WEATHER: Cool Sun and Cloud
82nd Year, No. 300

Victoria Daily Times

VICTORIA, B.C., FRIDAY, JUNE 3, 1966 —36 PAGES

TODAY'S NEWS TODAY
Telephone 382-3131
Want Ads 386-2121
PRICE: 10 CENTS WEEKEND 14 CENTS

Satellite 'Tumbling Like an Angry Alligator'

Luckless '9' Finds Target Shrouded

SPACE WALKER CERNAN READY TO GO

CAPE KENNEDY, Fla. (AP) — The hard luck Gemini 9 astronauts rocketed into orbit today, caught up with a target satellite after a 75,000-mile chase in space and accomplished history's quickest rendezvous of high-flying space vehicles.

Their target, a tiny, barrel-shaped craft launched Wednesday from Cape Kennedy, still was locked as feared in a protective shroud which should have dropped away when it separated from its Atlas booster rocket.

This meant that Gemini might not be able to hook up with the satellite, because the fibreglass shroud covers part of its docking collar.

"We have a weird-looking machine," command pilot Thomas P. Stafford, veteran of six postponed flights, reported to a ground station in Hawaii as Gemini flew in close formation with the satellite.

Stafford drove Gemini 9 to within 10 feet of the target, but did not want to approach closer because of the potential danger that the shroud might suddenly fly loose.

The shroud, he said, "looks like it's held on by some inconceivable force." It appeared, he added, that explosive bolts which were to have blown the shroud loose from the spacecraft had exploded.

After two heart-breaking scrubs of the mission, a mighty Titan II rocket launched Stafford and Eugene A. Cernan today on a vital flight that could bring the U.S. its second space triumph of the week.

The big highlight was to come Saturday, when Cernan climbs out of the Gemini cabin and drifts for 2½ hours as a human satellite—the longest of man's "space walks."

"The clamshells are on but they are open wide," Stafford said as Gemini 9 moved close to the satellite. "It looks like an angry alligator."

If it had separated correctly, the bolts would have split the shroud in two halves shaped like clamshells. Then springs were to have kicked the two pieces loose.

As Mission Control pondered a way to jar the shroud loose, Stafford suggested that he manoeuvre Gemini close and try to nudge it off with a docking bar on the Gemini nose.

"It's hard to see what's holding it together," Stafford reported later. "The only thing holding it together are those small wires that go to the explosive bolts.

Whole Thing Might Fall Apart

"Possibly if we go in and tap it, the whole thing may fall apart," Stafford said.

Command pilot Stafford, skilfully guiding the little spacecraft through a series of intricate manoeuvres, gained swiftly on the target after the Gemini launch in the morning.

In 2½ hours, he had closed the gap to 30 miles from 640 and had adjusted his once-elliptical orbit into a nearly-perfect circle cose to the path followed by the satellite.

After executing four major orbital changes with bursts of of his jet thrusters, Stafford in the first 2½ hours of the flight closed the distance to the target from 640 to about 125 miles.

He also had shifted the Gemini 9 path into almost a perfect circle 170 miles from the earth. At lunch, the ship had gone into an orbit ranging from 99 to 172 miles.

"For the third time, go!" Stafford said as he sat in the spacecraft poised for the launch.

Just 31 hours after the Surveyor I moonship landed softly

Continued on Page 20

PILOT STAFFORD STIFLES A YAWN

POWER STRUGGLE?

China Purges Top Official

TOKYO (Reuters)—China today dismissed Peng Chen, mayor of Peking and a leading figure in the Communist hierarchy, from his post as first secretary of the party's Peking committee, Radio Peking reported today.

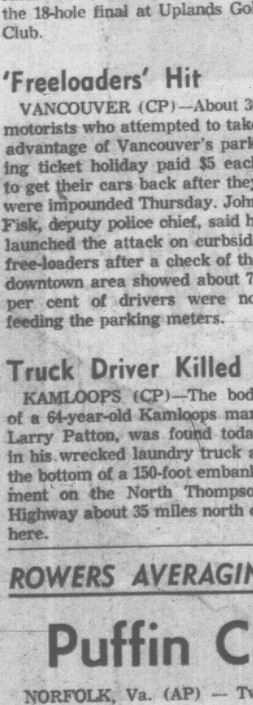

PENG
. . . dropped from sight

For weeks Peng Chen's subordinates have been criticized in the current campaign against "bourgeois and revisionist" intellectuals. There have been reports that the attacks were really aimed at Peng Chen.

He ranks ninth in the Communist party's ruling politburo.

The radio did not say whether Peng Chen would retain his post as Peking mayor, or his membership in the party's political bureau.

Hsueh-foung Li was named to replace him as the Peking Communist chief.

Peng has not been seen in public since March, before the attacks began on his subordinates and on local Peking newspapers for being "anti-party."

None of these attacks directly mentioned Peng but Chinese newspapers hinted at a powerful figure in the background of the "anti-party" activities.

PART OF STRUGGLE

There has been speculation among China experts that the current campaign is part of a struggle for power now that China's head of state, Mao Tse-tung, is 72 and widely reported to be ailing.

Though Peng Chen officially ranks ninth in the hierarchy he is in practical terms about sixth, since the list includes two octogenarians and a politburo member who has long since disappeared from the public eye.

Above him are Mao, Chief of State Liu Shao-chi, Premier Chou En-lai, Defence Minister Lin Piao, and party General Secretary Ten Hsiao-ping.

Before his dismissal he was the immediate superior of two writers most heavily criticized in the current campaign against some intellectuals — Committee Secretary Teng To and Peking Vice-Mayor Wu Han.

Burly and jovial-looking, Peng Chen is one of China's most able and forceful officials.

He was sent to represent China at an international Communist conference in Bucharest in 1960 called by former Soviet premier Nikita Khrushchev to rally support for his policy of co-existence.

WIRE BRIEFS

City Golf Champion

Ruth McNiven, Nanaimo, won the Victoria women's golf championship today defeating Eileen Anderson of Colwood 2 and 1 in the 18-hole final at Uplands Golf Club.

'Freeloaders' Hit

VANCOUVER (CP)—About 30 motorists who attempted to take advantage of Vancouver's parking ticket holiday paid $5 each to get their cars back after they were impounded Thursday. John Fisk, deputy police chief, said he launched the attack on curbside free-loaders after a check of the downtown area showed about 75 per cent of drivers were not feeding the parking meters.

Truck Driver Killed

KAMLOOPS (CP)—The body of a 64-year-old Kamloops man, Larry Patton, was found today in his wrecked laundry truck at the bottom of a 150-foot embankment on the North Thompson Highway about 35 miles north of here.

Pictures Lacking Surprises

PASADENA, Calif. (AP)—Surveyor I radioed its second long stream of pictures from the moon early today—photos of itself and lunar terrain. They contained no surprises.

Some of the second series were out of focus, hurriedly taken to speed the camera on a full-circle sweep of the landing site — the Sea of Storms near the moon's equator.

Others of the series were remarkably detailed, some showing items as small as one-eighth of an inch. Scientists, after studying results of the full-circle sweep, plan later to turn the camera back to snap interesting areas.

The 620-pound spacecraft settled gently on its three shock-absorbing legs early Wednesda after a successful 63-hour voyage of more than 250,000 miles.

CALLED SIGNIFICANT

The feat was hailed as a significant advance in the race to land men on the lunar surface by 1970.

It also brought from President Johnson, along with praise, a renewed call for preserving the reaches of space for peaceful scientific activities.

Like Wednesday's series of 144 pictures, those from Surveyor today showed the undamaged spacecraft, the terrain around it and the distant horizon.

One shot of the horizon 1½ miles away showed small craters in the distance.

Another, aimed almost straight down at the ground, five feet away, depicted gravel-like objects on the apparently hard-packed surface. Some were one-eighth to one-half inch in diameter.

Siamese Twins Born

TORONTO (CP)—Officials at the Hospital for Sick Children reported today that Siamese twins, born in Guelph, Ont., Thursday night, are in satisfactory condition.

The twins, both girls, were born to Mrs. Leonard McGhee, 25, and were brought here by ambulance under police escort. They were in critical condition overnight.

Hospital officials said the twins had a breathing problem, but were put in respirators.

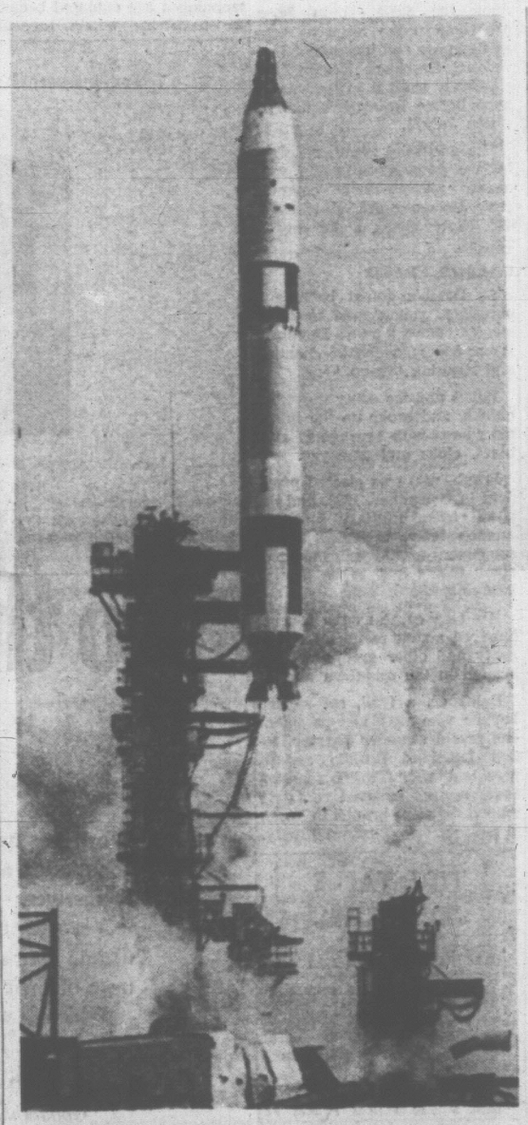

ENDING A FRUSTRATING 17-day jinx, the Gemini 9 spacecraft blasted off early this morning aboard a powerful Titan 2 rocket. But the "hard luck" which has plagued the mission continued when astronauts Thomas Stafford and Eugene Cernan discovered a protective covering on a target satellite failed to drop off. This development may cancel the "hookup" part of the three-day mission. (AP Wirephoto.)

Veteran de Valera In Narrow Victory

DUBLIN (Reuters) — Veteran statesman Eamon de Valera—one of the last surviving leaders of the 1916 Easter rising which wrenched Ireland from 300 years of British rule—today scraped to victory in the republic's presidential elections by a mere 10,500 votes.

De Valera, 83, who said it was his final election campaign, won his second seven-year term as head of state after his challenger, Tom O'Higgins, conceded defeat shortly after midnight Thursday night.

O'Higgins, a 49-year-old lawyer, polled strongly in urban areas, ousting his U.S.-born opponent by large majorities in all six of the capital's constituencies. Final figures for the nation gave De Valera 558,808 votes and O'Higgins 548,240.

De Valera's narrow victory was described by political observers as a moral defeat for the Fianna Fail (soldiers of destiny) ruling party of Premier Sean Lemass, which De Valera helped to found nearly 40 years ago.

O Higgins, nominated by the Fine Gael, the main opposition party, said the result "has created a very grave problem for the government."

Opposition Leader Liam Cosgrave said he was entitled to ask for the government's resignation but Premier Lemass declined comment on political implications of the election.

Gemini 10 To Go Up July 18

CAPE KENNEDY, Fla. (AP) The smoke around the launch pad barely cleared today in the wake of Gemini 9 before crews began clearing debris in preparation for launching Gemini 10, now scheduled to blast off July 18.

The Titan II rocket that will carry Gemini 10 astronauts John W. Young and Michael Collins on a three-day rendezvous and space-walk mission is due to be erected Tuesday or Wednesday.

U.S. Navy Cmdr. Young and Air Force Maj. Collins plan to rendezvous with an Agena target satellite and carry out a lengthy space walk by Collins.

The Gemini 10 launch is scheduled in the mid-afternoon of July 18, when Gemini 10 can also be placed in a position to rendezvous with another target satellite already in orbit—the Agena launched for the Gemini 8 mission March 16.

U.S. Wants Clarification From China

WASHINGTON (AP) — The United States has asked China whether it would stop its nuclear tests if the U.S. agreed with Peking not to strike first in a nuclear attack.

Authoritative sources making this known today said the U.S. is attempting to clarify a proposal originally made by China in December, 1964, and referred to again last month by Premier Chou En-lai.

Thus, it was explained, the U.S. has not made a proposal as such, but has raised the question with the Chinese at the May 25 ambassadorial meeting in Warsaw, Poland.

State Secretary Dean Rusk replied May 17 to a claim by Chou that the U.S. had rejected the Chinese proposal for a no-first-strike agreement.

"We did not accept the Chinese Communist proposal because we believe that these disarmament measures should be carried out under strict and effective international control, so that all parties can be assured of honoring their obligations," Rusk said.

State department officials said this still is the U.S. position.

But Senator Albert Gore (Dem. Tenn.) told reporters Thursday that he had informed a privately convened conference in Geneva last weekend that the U.S. would "be willing to enter into a no-first-use-of-nuclear weapons treaty if China would adhere to the existing nuclear test-ban treaty."

IF ACTION RECIPROCAL

U.S. Willing To Stop North Raids

WASHINGTON (UPI) — The state department today reiterated U.S. willingness to consider stopping the bombing of North Viet Nam if Hanoi indicated it would take some "reciprocal action."

The carefully worded statements were issued in reply to a published report in New York that the United States had sent word to Hanoi it would be willing to stop bombing the north if Hanoi stopped its infiltration, both under a system of international verification.

WITHDRAWAL

The state department's reference to North Vietnamese "activities" and "presence" in the south indicated the U.S. 'was interested not just in a halt in infiltration but in withdrawal of North Vietnamese forces from the south. North Viet Nam has 12 regiments there.

In another development relating to Viet Nam, high administration officials took the view that Buddhist uprisings in the south were a faltering bid for power and not as any real attempt to oust American forces from the embattled country.

FRENCHMAN OFF TO HANOI

PARIS (UPI) — President Charles de Gaulle will send Jean Sainteny, France's representative to North Viet Nam during the early days of the Viet Minh war, to Hanoi and Peking in a new effort to end the present Viet Nam war, informed sources said today.

New Fire Suicide Threatens Truce

SAIGON (AP)—The fire suicide of a Buddhist nun and pronouncements by two heirarchic leaders darkened prospects for South Viet Nam's precarious political truce today, Buddha's birthday.

The nun, 26, burned herself to death in the courtyard of a small pagoda in Da Nang. She was the sixth Buddhist to die in this fashion since Sunday in a wave of anti-government fanaticism.

Thich Tri Quang, the most outspoken and militant of the Buddhist leaders fighting Premier Nguyen Cao Ky's military regime, announced at a press conference in Hue that he will order Buddhists to boycott any elections held by the government this year. He coupled the threat with bitter attacks on the government and on President Johnson for supporting it. Election of a constituent assembly is due Sept. 11.

SUBMITS RESIGNATION

In Saigon, the moderate head of the Buddhist Institute, Thich (venerable) Tam Chau, submitted his resignation, saying "I have failed." This imperilled the compromise formula agreed upon Wednesday for addition of 10 civilians to the ruling military directorate, for he was the chief Buddhist negotiator.

Monks said the nun, Thichnu Dieu Dinh, 26, left behind a letter for President Johnson charging that "Vietnamese Buddhists were annihilated by your policies in Viet Nam."

The suicide indicated the strong opposition among extremist Buddhists to a truce negotiated by Buddhist moderates with Premier Nguyen Cao Ky's military regime.

Tam Chau said in his letter of resignation:

"I have tried to solve the present situation but I have failed."

A special council will be called to decide whether to accept the resignation, but Buddhist sources said this might take two or three days.

No Power to Act

OTTAWA (CP)—Labor Minister Nicholson said today he has no power to meet a request by the International Longshoremen's Association (CLC) that the Shipping Federation of Canada be displaced as bargaining agent for employers in the strike which has tied up three Quebec ports.

ROWERS AVERAGING 7 MILES A DAY

Puffin Catches Cutlass' Eye

NORFOLK, Va. (AP) — Two English journalists apparently are making some headway in their efforts to row across the Atlantic in a 15-foot rowboat.

David Johnstone, 34, and John Hoare, 29, were paid an unexpected visit Thursday and found out they had advanced 98 miles toward England since departing Virginia Beach May 21.

The radar of the submarine Cutlass spotted the rowboat named Puffin at a distance of about nine miles, prompting Lt.-Cmdr. Lewis B. Sykes to order his men to manoeuvre the sub to the rowboat's side.

Asked if they needed assistance, Hoare and Johnstone replied they were doing fine and had every intention of continuing with their venture.

Sykes told the pair they were 98 miles east-southeast of Cape Henry, a progress of 64 miles since they were last seen Saturday night.

The two hope to make the journey to St. Ives, England in 50 days by averaging 60 miles a day. Adverse winds during the early part of the trip has kept their average down to eight miles a day. Over the last 4½ days however, Hoare and Johnstone had upped their average to better than 14 miles a day.

Index to Inside Pages

	Page
Get Cracking on Car Safety, Tories Tell Cabinet	7
Parnell Shakes Slump to Score Five Goals	15
Future of Seven Days Program in Doubt	19
Lump Sum Sought on Parks Development	34

Ask The Times	21	Finance	10	Penny Saver	22
Births, Deaths	25	Forbes	9	Radio, TV	30
Comics	35	Home Garden	13	Sports	14
Dear Abby	22	Island	34	Weather	2
Entertainment	18	Mayse	21	Women	22

If thet target satellite don't blow its top soon th' astronauts prob'ly will blow theirs.

* * *

On thet Jaycee convention—a lot o' them juniors git some purty senior ideas.

* * *

Them Buddhists are hot-headed—one way or another.

COMPLETE NEWS PAGE SET IN TWO MINUTES

NEW YOK (AP) — Newspaper publishers meeting in Cleveland next week will get a look at a new electronic type-composing system introduced by the Radio Corporation of America.

The new process, called Videocomp, composes up to 600 characters a second, 900 lines a minute, and can set an entire newspaper page in two minutes, RCA said.

Punched tape is fed into a computer which instantly separates, justifies, and hyphenates each line. A second tape, produced by the computer, is read electronically by the Videocomp typesetter and the lines are set on sensitized paper or film.

RCA will display the equipment at the production management conference of the American Newspaper Publishers Association, opening Sunday in Cleveland.

Videocomp, developed by a West German company, uses no metal fonts, matrices or photomasters. Each character is produced from a memory bank on a cathode ray tube—similar to television — and is directed through a lens to sensitized paper.

The reproduced type, on paper or film, can be used in printing by conventional offset lithography letterpress or gravure.

RCA is offering the units for fall delivery at $170,000 each or for a rental fee of $4,975 a month.

THE 'BOOMER' IS BACK

B.C. Restraint Jettisoned On Way Home from Wall St.

By JOHN MIKA

Premier Bennett, who relishes references to himself as a "boomer," is back in his characteristic role barely a month after his shock tactics to help cool off the current boom.

Following a generally pooh-poohing attitude towards both U.S. and Canadian federal government warnings that the boom was becoming so hot it could evaporate into a runaway inflation, he made his surprise admission that many government projects had been suspended to review their costs and see if they should be stopped or seriously chopped back.

(The first warning of an ulterior motive came in the way the press learned about the matter — a leak from a government official. Things like that rarely happen in this administration and always are suspect.)

"This is not a question of money but one of restraint," explained the premier who has admitted to having more thas $100 million in surplus funds.

'Talk and Act'

"We have asked industry and labor to exercise restraint. It is now not for the government to only talk but act as well."

Grand words indeed, but it certainly looks as though they were intended to pull wool over reporters' eyes for his own purposes.

Both Mayor Rathie and various industry leaders were quick to point out the only one needing restraint was the premier himself who insisted on bulling ahead with the Peace and Columbia River projects at the same time — both of them adding up to an ultimate bill of more than $1.5 billion of which $330 million will have to be financed this year alone.

But forget the premier's critics and just watch the master news manager at work.

The premier had a hard time justifying his new stand with his previous sneers at Finance Minister Mitchel Sharp's prolong-the-boom budget which also announced cutbacks on government spending. So, he cagily found a distinction — he was speaking in terms of priorities, not wholesale cutbacks.

In the B.C. list of priorities, he said, the power projects were at the top, health facilities were second, educational facilities were third and the realy cost-cutting squeeze would be put on other types of buildings such as the centennial museum here.

Works Minister Chant had to scratch his head hard to round up a list of these "other" buildings which finally included the museum and the unstarted Lee Avenue mental hospital — together worth $16 million. He added to the list category two items such as facilities for handicapped children in Saanich and in Burnaby which still are not even off the drawing boards and can't conceivably affect the immediate boom very much.

Then he added the Duncan courthouse — but many weeks before Opposition Leader Robert Strachan revealed in the legislature that that project had been halted and he couldn't get a promise a second call for bids would be made.

Federal Money

Next he threw in a couple more courthouses on the mainland, which also have not been started, and wound up with the multi-million-dollar addition to the Institute of Technology which will be largely financed by federal money in any event.

The best Mr. Chant could do to support his premier was a list totalling about $20 million — utterly laughable as a "restraint" measure when compared with the $2.1 billion of new capital investment predicted for this year by the provincial government's own economic forecast. It was even laughable when viewed against the hundreds of millions the government itself will be spending on construction projects this year and which were not reviewed.

Some restraint call! But the reporters amplified the premier's dire and statesman-like remarks of self-restraint and level-headed co-operation with the financial leaders of this continent to fight back a bust-producing inflation.

Off to Wall St.

And not long after, the premier went to Wall Street to see if he would meet the somewhat stiffer qualifications of the money market this year to cover a $100 million gap in that $330 million hydro construction bill facing him by next March.

Well, there's little doubt that Wall Street heard of the very responsible attitude of our premier — as he intended — because he came back and indicated things look good for that loan. His administration is highly regarded for its fiscal attitude and position, he reported to his friends in the press.

It's known he got a major loan promise but the amount so far hasn't been revealed because of certain protocol formalities involving the blessings of the Securities Exchange Commission in the U.S.

Away We Go!

Anyway, what did our restrained government do after the successful trip to New York?

Why, the premier announced a new sistership will be built for the Queen of Prince Rupert. And it is very likely he knew it probably will be about 50 per cent bigger and 50 per cent more costly than that $6-million-plus vessel.

But there was more to come, he hinted at the time.

And, sure enough, Mr. Chant came through.

Not only was the entire review of costs completed, he revealed, but nothing was cancelled or suspended and all projects would go ahead in due course.

Any savings? "Sub-minor changes" in specification — but not design — were effected. It was not possible to put a dollar value on these because only tenders in the distant future would show whether in fact anything had been changed.

Fountain Go-Ahead

In addition, Mr. Chant announced that such a high-priority item as a $231,000 centennial fountain for Vancouver's courthouse lawn was going ahead, although here he was able to say that a saving of about $23,000 was effected by changing some of the specifications for the setting of the centre-piece.

Next day, Mr. Chant denied that this meant the "restraint" action of the government was over. Yet the very next day, he awarded a $23,000 contract to add an 18 by 21-foot conservatory to Government House — thereby wiping out the one saving he had been able to show for all the soul-searching examination of costs.

Contrast this with the actual cancellations of federal projects in both Canada and the U.S as a restraint measure.

It seems B.C.-style restraint is a one-way street — only when going to Wall Street, not coming from it.

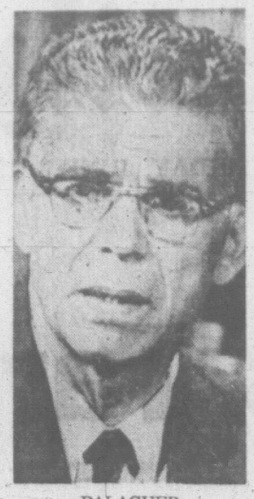

BALAGUER
. . . fat margin

U.S. Applauds D.R. Victory By Balaguer

SANTO DOMNGO (CP) — Joaquin Balaguer swept to victory in the Dominican presidential race Thursday night and indications were that the little island nation could expect a tough crackdown on any extremist attempt to make trouble.

U.S. officials from President Johnson down were delighted that the election had been peaceful. There also was relief in Washington that the victor was Balaguer, a reform-minded conservative, rather than former president Juan Bosch.

Plans are being made to withdraw the 8,000 - man inter-American peace force as soon as Balaguer and incumbent Provisional President Hector Garcia-Godoy want it to leave, perhaps before Balaguer's inauguration July 1.

The unofficial result, reported by the government radio with nearly all precincts counted, gave Balaguer 645,375 votes to 422,576 for Bosch, a plurality of 222,799.

CHARGE FRAUD

As Bosch's defeat became a certainty, young men took the streets of Santo Domingo, Bosch's stronghold, chanting and shouting "fraud."

Police and the army moved in quickly and broke up the minor disorders with swinging rifle butts, clubs and tear gas.

Bosch, who was elected president in December, 1962, and deposed by a military junta 10 months later, appealed to his supporters to stay calm and not allow themselves to be goaded into violence.

His plea came as the several hundred young members of his party and other groups demonstrated in the mid-town area.

Balaguer, a frail, soft-spoken lawyer who was vice-president and president under dictator Rafael Leonidas Trujillo and a president after Trujillo's assassination, was believed ready to extend the olive branch to Bosch in the interests of national unity.

COMPARED TO UNLOCKING BRAIN'S SECRETS

Space Jaunts 'Just a Kids Game'

VANCOUVER (CP) — Australian scientist Sir John Eccles, 1963 Nobel prize winner in medicine and one of the world's leading physiologists, had some deprecating words Thursday for the space race.

Among them:

—The secret of the brain's function reduces space travel to kids' games.

—Mankind will never get off this earth to live elsewhere.

—Earth is the most wonderful place in the universe, and the rest is a mass of dead things, hot or cold, spinning around.

—Space travel to see dust and craters is a sterile pastime.

—To do a routine job and then spend the rest of the day watching television's sub human.

Sir John, in Vancouver to receive an honorary doctor of science degree at the University of British Columbia, said man may make hit - and - run raids on other planets and perhaps even land on Mars in the next 20 years.

SO WHAT

"But so what?" he asks. "They may even find a primitive form of life on Mars but it will be nothing approaching life on earth."

Sir John, former president of the Australian Academy of Science, also has no truck with people who like to think computers are superior to the brain.

"The idea that we're expendable and that machines will take us over is sheer science fiction. If I believed this possible I'd say let's destroy all computers before we have to murder them."

He said man's education methods should be overhauled.

"A great deal of our education techniques are outdated because we have the wrong targets—passing exams rather than preparing for a flexible and rich life after school.

"People should be trained to live joyously and productively in this world in addition to training for their jobs. They must be taught to educate themselves to get a feeling for things like music, gardening, nature and behavior in this wonderful world."

Figure the Facts
About
Luxury Living

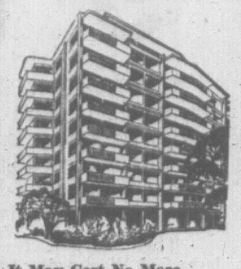

It May Cost No More
To Enjoy the Gracious
Comfort of the

RUDYARD KIPLING

From the rental subtract your savings in taxes, insurance, depreciation, maintenance and upkeep; add to your savings the income from the invested value of a substantial home . . . let us show you how you can afford this pleasant way of life.

See and compare the facilities of this new, modern 10-storey apartment—overlooking Oak Bay—near golf, marina, parks and shops. Beautifully-appointed with every modern facility.

1420 BEACH DRIVE
Superintendent, 386-3616

Management

Montreal Trust

1057 Fort Street Victoria, B.C.
Phone 386-2111

101 SWEEPSTAKES WINNERS!

Free

WIN A KODAK INSTAMATIC MOVIE CAMERA

DRAW JUNE 15th

Nothing to Buy—Just Come in and Enter Our

KODAK INSTAMATIC SWEEPSTAKES

★ SEE THE EASIEST TO USE STILL AND MOVIE CAMERA EVER DESIGNED

QUALITY PHOTO FINISHING
By Mortifee Munshaw
Slide film in by 3 p.m., back at 10:30 a.m. next day.
Black and white, in by 10, out by 4:30 same day.

VICTORIA PHOTO SUPPLY
1015 DOUGLAS STREET EV 5-3458
FREE PARKING in the Sussex Lot, off Broughton

This advertisement is not published or displayed by the Liquor Control Board or by the Government of British Columbia.

Which whisky do the Jones' really drink?

When it comes to whisky, the Jones' can afford to please themselves.

Yet they don't let others dictate their taste. They have taste of their own.

Which is why it's not surprising that so many of the Jones' drink Bonded Stock.

This is a smooth, mellow whisky with a flavour you don't have to disguise.

One other thing: you don't have to be one of the Jones' to appreciate Bonded Stock.

All you need is a taste for good whisky.

Gooderham's have been distilling fine whisky since 1832.

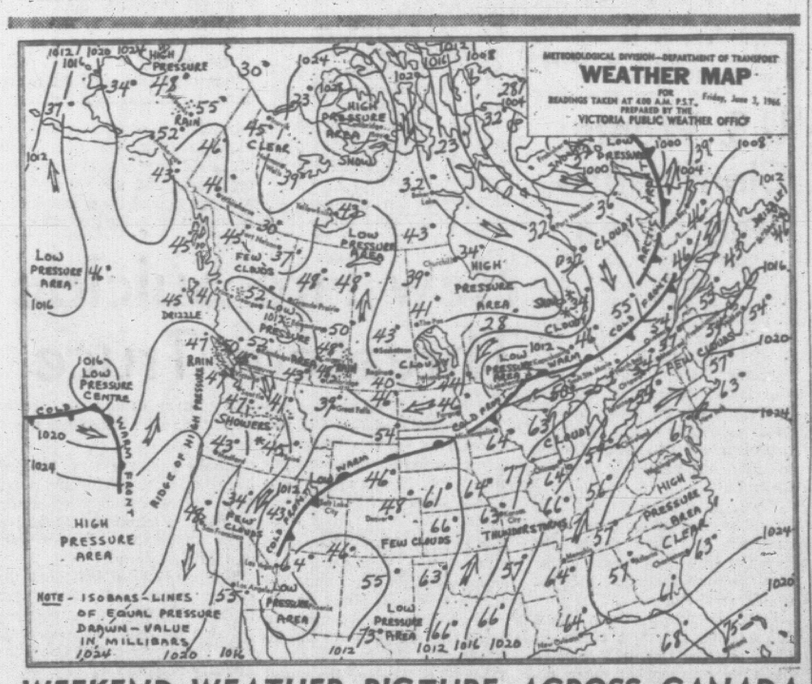

WEEKEND WEATHER PICTURE ACROSS CANADA

B.C. SYNOPSIS—Cloud was general in the southern sections of the province overnight. A few showers occurred in the southern interior and over Vancouver Island. There was partial clearing in northern areas with extensive fog and low cloud developing along the north coast. The stationary system located over the northwestern states the past few days is showing signs of moving off to the northeast. This was to initiate showers or thunderstorms in the southern interior today. With this system moving out of the area a gradual improvement will occur over the forecast area.

DOMINION PUBLIC WEATHER OFFICE
9 A.M. FORECASTS
Valid Until Midnight Saturday

Victoria: Mainly sunny Saturday. A little warmer. Winds southwest 20. Low tonight and high Saturday at Victoria 45 and 62.

West Coast: Cloudy with a few sunny periods today. Sunny except for early morning cloudiness on Saturday. Little change in temperature. Winds light occasionally northwest 15 today. Low tonight and high Saturday at Estevan Point 45 and 55.

Vancouver: Cloudy with a few sunny periods today. Mainly sunny Saturday. A little warmer. Winds light occasionally northwest 15 during the day. Low tonight and high Saturday at Vancouver 42 and 62. Abbotsford 40 and 65.

Georgia Strait: Cloudy with a few sunny periods today. Mainly sunny Saturday. A little warmer. Winds light increasing to northwest 20 by noon. Winds light tonight and Saturday. Low tonight and high Saturday at Nanaimo 40 and 65.

TEMPERATURES YESTERDAY

	Min.	Max.	Prep.
Victoria	46	54	.07
Normal	49	64	..
ONE YEAR AGO			
Victoria	47	65	..
ACROSS THE CONTINENT			
St. John's	46	66	.07
Halifax	45	59	..
Montreal	52	69	..
Ottawa	47	70	..
Toronto	46	66	..
Port Arthur	49	55	.38
Kenora	45	79	..
Winnipeg	42	75	.01
Regina	40	53	..
Saskatoon	42	50	.48
Prince Albert	32	52	..
Medicine Hat	48	59	.41
Lethbridge	48	52	.06
Calgary	46	54	..
Edmonton	49	56	..
Kamloops	51	67	..
Penticton	39	59	.04
Vancouver	45	57	.05
Nanaimo	38	56	..
New Westminster	47	52	.07
Kimberley	43	66	.09
Castlegar	45	57	.12
Prince Rupert	39	54	..
Prince George	51	73	..
Fort St. John	43	65	..
Whitehorse	47	68	..
Seattle	47	51	.05
Portland	46	59	trace
Chicago	59	78	.03
San Francisco	49	62	..
Los Angeles	55	70	..
New York	56	69	..
Palm Springs	67	96	..

World temperatures based on observations taken at midnight PST: London 55, Paris 55, Rome 61, Berlin 48, Stockholm 52, Moscow 59, Madrid 55, Tokyo 64.

U.S. temperatures: Anchorage 58, 51; Las Vegas 92, 65; Phoenix 100, 61; Washington 72, 52; Honolulu 86, 74; Miami 81, 72.

CITY'S WEATHER RECORD

Sunshine, June	15.2 hrs.
Last June	26.8 hrs.
Normal (30 years)	19.3 hrs.
Sunshine, 1966	850.8 hrs.
Last year	868.2 hrs.
Normal (30 years)	817.8 hrs.
Precipitation, June	.07 ins.
Last June	
Normal (30 years)	.05 ins.
Precipitation, 1966	9.48 ins.
Last year	11.64 ins.
Normal (30 years)	12.01 ins.

Sunrise, Sunset Saturday
(Pacific Standard Time)
Sunrise .. 4:14 Sunset .. 20:10

TIDE TABLE

TIDES AT VICTORIA
(Pacific Standard Time)

	Time	Ht. Ft.	Time	Ht. Ft.	Time	Ht. Ft.	Time	Ht. Ft.
3	00.49	9.2	09.05	0.3	19.06	8.1	20.36	8.0
4	00.55	9.2	09.45	0.2	19.58	8.3	21.22	8.2
5	01.42	9.1	10.27	0.3	20.49	8.4	22.18	8.3
6	01.20	8.8	11.09	0.7	21.30	8.4	23.27	8.3
7	01.35	8.4	11.53	1.2	22.06	8.3		

TIDES AT FULFORD HARBOUR
(Pacific Standard Time)

	Time	Ht. Ft.	Time	Ht. Ft.	Time	Ht. Ft.	Time	Ht. Ft.
3	02.41	10.4	10.41	0.2	19.08	11.1	23.34	9.5
4	03.07	10.2	11.18	0.2	19.54	11.3		
5	00.43	9.6	03.36	9.9	11.56	0.4	20.37	11.3
6	01.58	9.4	04.08	9.5	12.36	0.9	21.18	11.2
7	03.25	9.0	04.39	9.1	13.15	1.5	22.00	11.0

COMPLETE ROOM OUTFITS ALL FOR ONE LOW PRICE!

$716.00 VALUE for only $499.75 $6.50 per Week

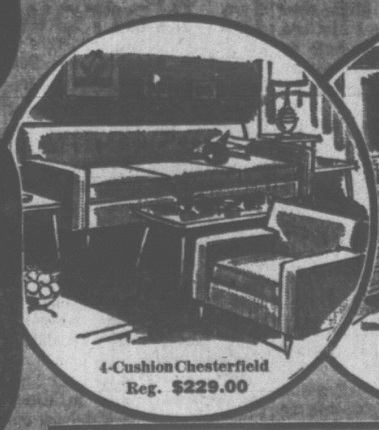
4-Cushion Chesterfield
Reg. $229.00

Bedroom Suite
Including Box Spring and Mattress
Reg. $269.00

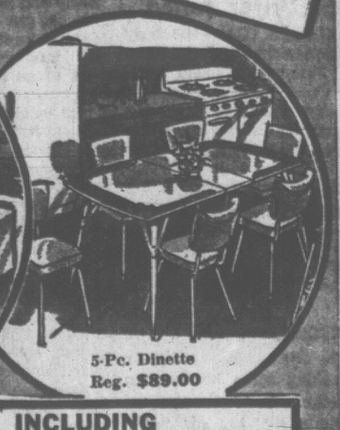
5-Pc. Dinette
Reg. $89.00

PLUS FREE 9 x 12 Carpet, of 100% Nylon pile.

INCLUDING
Attractive arborite coffee table and step table, and beautiful trilight and table lamp.

MACDONALD'S
"KING OF THE 3-ROOM GROUPS"

NO MONEY DOWN
EASY EASY TERMS
FREE STORAGE

752 FORT STREET "House of Quality" EV 3-1171

OPEN FRIDAY TILL 9 P.M.

SHARP, JUDY COMING TO VICTORIA PARLEY

OTTAWA (CP)—Prime Minister Pearson will be accompanied by six cabinet ministers at the June 16-17 federal-provincial conference on federal assistance to university financing at Victoria, he told the Commons Thursday.

No provinces have proposed any other item for the agenda, but all parties will be free to raise other questions.

The ministers attending: Northern Affairs Minister Laing and Labor Minister Nicholson, Finance Minister Sharp, State Secretary Judy LaMarsh, Privy Council President Favreau and Citizenship Minister Marchand.

AT NATO TALKS

Canada to Act As Peacemaker

By HAROLD MORRISON

LONDON (CP) — Revenge-seekers and peace-makers will be fighting it out at Brussels Monday when foreign ministers attempt to repair the French-torpedoed North Atlantic Alliance. Diplomats predict military surgery may be only partially successful.

On one side are Britain and the United States, which privately feel they ought to take a sock at France and President Charles de Gaulle for firing the shot which threatens the alliance.

On the other are allies such as Canada, Belgium and Denmark which figure it is time to push hard for East-West disarmament and disengagement and go easy on de Gaulle.

By virtually ordering the allies out of France by next April and pulling his own troops out of NATO command by mid-1967, de Gaulle has upset the balance of the carefully-nurtured military pact.

But the majority of the 15-country organization is expected by experts to urge caution during the three-day talks.

MUST FIND HOME

Biggest immediate task is to find a new home for the Supreme Headquarters of the Allied Powers in Europe—SHAPE—and while a decision on this move is likely, there seems to be great doubt whether the ministers will be able to agree where and when to move the NATO council out of Paris.

The council is the organization's political arm and de Gaulle appears ready to allow it to remain providing the military machinery is sent elsewhere. Some countries, such as Canada, feel the organization ought to go along with de Gaulle and leave the council alone, feeling this body at least would ensure continuation of a NATO link with the French government.

Britain and the U.S. are reported to feel that the council should be moved as quickly as possible.

Qualified authorities say the upshot of the Brussels talks may be a compromise agreement that the council be moved some time but no date fixed.

There is a strong view that SHAPE, probably squeezed into a smaller size and with reduced power, should be located on Belgian territory and that somewhere nearby should be the various advisory bodies.

REVISE GOALS

With the Communist threat in Europe continuing to recede and United States attention pushed more in the direction of Viet Nam, the whole question of NATO military goals is undergoing radical revision. Even the U.S. is starting to trim its forces amid reports that sharper cuts may take place in a year or two.

Britain also is looking eagerly at the possibility of trimming its own forces on the Rhine, amid rising pressure from British Labor backbenchers demanding fresh initiatives on East-West disarmament.

British diplomats maintain that while the disengagement goal is a good one, strength must be restored before NATO can be used as a springboard for a more permanent European peace.

There also will be the haggling over the cost of moving the vast military apparatus from France. Some commentators maintain the negotiations may go on for years.

Amid all these internal problems, there likely will be little attention to the "big picture" threat on which the Americans would like the allies to concentrate—the spectre of a nuclear-powered China on the march.

First Recognition Ceremony Tonight

The first high school recognition ceremony of the year will be held tonight at 8 at Esquimalt Senior Secondary School. Other senior schools will hold their ceremonies next Friday night.

The recognition ceremony takes the place of what used to be called "graduation" since students will not know until later in the year if, in fact, they have passed final examinations.

TO BACK DEMANDS

U.K. Seamen Want Tighter Controls

LONDON (CP)—Pressure for an even tighter clamp-down on Britain's trade appears to be growing among striking seamen.

The national executive of the 65,000-member seamen's union will meet Monday for the first time since the strike began 19 days ago.

It will be faced with appeals from strike committees in London, Liverpool and the north-east for stronger measures to break the deadlock.

It will also face a thinly-veiled appeal for a return to work made by Lord Pearson when the judicial inquiry into the strike he is heading began formal sessions Thursday.

He said: "If the strike could be called off and the men went back to work, our discussions and deliberations could take place in a calmer atmosphere, which would be a great advantage."

His remarks that the strike is causing "great damage to the national interest" were underlined Thursday by the news that Britain's gold and dollar reserves dropped £38,000,000 ($114,000,000) during May to £1,219,000,000 ($3,657,000,00).

It was the largest monthly fall since last July. Even that did not show the full extent of the pressure the strike has brought on the country's gold reserves, since it was estimated that, without the strike, there would have been a gain during the month.

The loss was attributed to sales of sterling by foreign investors worried by the strike news.

Union officials have mentioned two possible moves:

—Further "blacking" of foreign-manned ships docking in Britain to deny them dockside labor. Two tankers under Panamanian registry have already been "blacked:"

—Appeal to dockside unions in other countries to "black" British ships which have not returned to home ports and been tied up by the strike.

The union has asked the International Transport Worker's Federation for information about the movement of British ships.

Tankers carrying the country's oil supplies would probably be a prime target. The union says only four British tankers have returned and been tied up by the strike compared with the 20 a week that normally dock.

The country's oil reserves are classified as a military secret but are believed to be enough to last several months or more.

The union said 729 ships were strikebound and more than 20,000 men idle in the strike, which is in support of the union's demand for an immediate reduction of the work-week to 40 from 56 hours.

Ironworker Wins Appeal

VANCOUVER (CP)—The B.C. Court of Appeal has allowed the appeal of Cloverdale ironworker Michael Hornak in his damage suit against Local 97 of the International Association of Bridge, Structural and Ornamental Iron Workers (CLC).

The Appeal Court judges voted unanimously Wednesday to reverse the earlier decision of Mr. Justice J. S. Atkins of the B.C. Supreme Court, who had dismissed Hornak's suit.

Hornak sued the union and its business agent-president John D. Paterson for breach of employment contract.

He claimed Paterson deliberately failed to give him clearance to work on the Peace River power project although employers on the job had specifically asked for Hornak.

The Appeal Court judges directed that the case be referred back to Supreme Court for a ruling on the amount of damages to be awarded.

All the adjectives have been used to describe various sales promotions in the Automobile industry.

While other automobile dealers are curtailing their orders, Plimley negotiates for 107 more new Austin, M.G., Jaguar and Rambler vehicles to meet increased customer demand.

This week at Plimley you can save up to $500.00 on a brand new car.

Terms of Course

You save more at

PLIMLEY

VICTORIA — VANCOUVER

SINCE 1893

YEAR END
FISCAL CLEARANCE
SALE
TELMAC
NO MONEY DOWN

Is it that nagging backache again?

If it's backache that's bothering you, it could be due to urinary irritation and bladder discomfort. If so, Dodd's Kidney Pills can help bring you relief. Dodd's Pills stimulate the kidneys to help relieve the condition causing the backache. Then you feel better and rest better. You can depend on Dodd's Kidney Pills. New large size saves money.

NEED PRIDE IN OUR PAST, SAYS DIEF

OTTAWA (CP) — Canadians are reluctant to place before the world the country's national purpose, Opposition Leader Diefenbaker told the 18th annual dinner meeting of the Canadian Public Relations Society here Thursday night.

"This purpose is to have an independent nation on this part of the continent," he said.

"I have no sympathy for those who want to divide this country. Canada made possible what we have today. We need something of a pride in our past."

Ex-MLA, Unionist Win NDP Nomination

VANCOUVER (CP)—A former MLA and an official of the International Wood workers of America (CLC) union won nomination Thursday night to contest newly-formed Little Mountain provincial riding for the New Democratic party in the next election.

Joseph H. Corsbie, 51, MLA for Peace River between 1945 and 1949, and Bob Clair, won out over Dr. Ray Parkinson, NDP candidate for Vancouver Burrard in the 1965 federal election, and George Pasov.

Sands
Funeral Chapels
Victoria
EV 3-7511
Sidney
656-2932
Colwood
GR 8-3821

There's Elegance and **GOOD VALUE**

IN STAINLESS STEEL FLATWARE

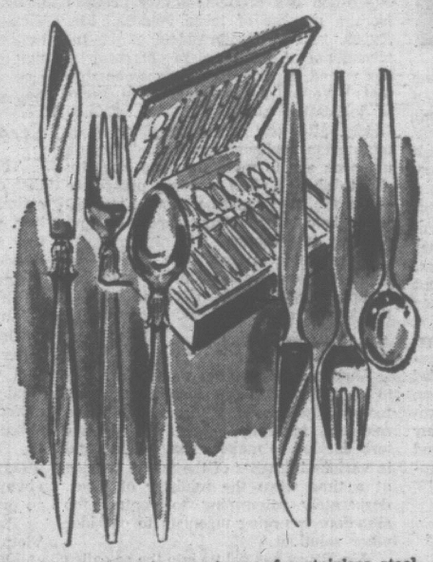

Beautiful patterns in easy-to-care-for stainless steel . . . Ideal for gifts or your own table. Choose the pattern of your choice from our fine display.

1847 Rogers Bros. Stainless Flatware

"Spring Charm," "Cotillion," "Firesong" and "Symmetry" patterns.

24-piece service for six $29.95
32-piece service for eight $39.95
40-piece service for eight $49.95

ONEIDA STAINLESS FLATWARE

Patterns include "Driftwood," "Paul Revere," and "Woodmere."

16-piece service $24.95
24-piece service $34.95
32-piece service $44.95
40-piece service $49.95

TERMS AS LOW AS $5.00 DOWN — $5.00 A MONTH

Open Friday till 9 p.m.

F. W. Francis Ltd.
JEWELLERS
Kitty-Corner from the Bay
1684 DOUGLAS STREET —PHONE EV 4-7611

Modern, Transitional, Provincial, Colonial, and a Wealth of Fabrics and Colours!

Never Before Such A Choice

Of Chesterfield Suites!

MORE THAN 80 SUITES ON DISPLAY ON 3 FLOORS AT STANDARD!

Everything you want in a lovely chesterfield suite . . . high modern styles, loose pillow back, attached pillow back . . . cushions of foam rubber . . . Dacron wrapped.

And Choose From More Than 50

BEDROOM SUITES

Modern, Colonial, Spanish French, Mediterranean

3-Pce. Triple Dresser Bedroom Suite, walnut finished. 9-drawer dresser and mirror, 4-drawer chest, radio bed 159.00

3-Pce. Double Dresser Bedroom Suite, 6-drawer dresser and mirror, 4-drawer chest and radio bed. Modern style in rich walnut 235.00

3-Pce. Triple Dresser Bedroom Suite, 9-drawer dresser and mirror, 4-drawer chest and radio bed. A modern walnut suite 265.00

3-Pce. Double Dresser Bedroom Suite in Colonial style. 6-drawer dresser and mirror, 4-drawer chest and panel bed 289.95

3-Pce. Mediterranean styled Triple Dresser Bedroom Suite, with 9-drawer dresser and mirror, 4-drawer chest and panel bed 319.00

3-Pce. Triple Dresser Bedroom Suite by Kroehler. 9-drawer dresser and mirror, 4-drawer chest and 4 ft. 6 panel bed. Modern walnut style 340.00

4-Pce. Triple Dresser Bedroom Suite, 9-drawer dresser and mirror, 4-drawer chest, and TWIN beds. All in colonial style. 4-pce. suite 361.95

4-Pce. Triple Dresser Suite in mahogany. 9-drawer dresser and mirror, 5-drawer chest and TWIN beds. 4-Pce. Suite 530.00

Bedroom Suites, 4th Floor

2-Piece 3-Seater Chesterfield and Chair, foam cushions. Manufactured by Restmore, covered in nylon frieze. 2-Piece Suite 199.00

2-Piece Chesterfield Suite by Kroehler. All hardwood frame, deep fluted back, FOAM cushions. Choice of blue and fawn shade. 2-Piece Suite 255.00

4-Piece Chesterfield Suite consisting of 3-seater chesterfield, chair, hostess chair and footstool. Foam rubber cushions, covered in hard-wearing nylon fabric. In choice of blue, gold and green. 4-Piece Suite 319.00

2-Pce. High-back Chesterfield Suite by Sklar. 4-seater chesterfield with walnut arms and FOAM cushions, a modern and comfortably styled suite. 2 Pieces 329.00

2-Pce. Loose Pillow Back Chesterfield Suite by Sklar. FOAM rubber cushions, very comfortable suite in choice of Scotchgarded fabrics. 2-Piece Suite 359.00

2-Pce. French Provincial Chesterfield Suite with deep buttoned back, FOAM cushions. Covered in a very beautiful green damask. 2-Piece Suite 345.00

2-Pce. Chesterfield Suite by Kroehler. Loose pillow, foam rubber back and seat cushions. All hardwood frame, with full valance. 2-Piece Suite 435.00

2-Pce. Chesterfield Suite by Sklar. With semi-attached pillow back, dacron wrapped cushions, outline quilted in a beautiful print. An outstanding 2-piece suite for 375.00

Take Dependable TV Performance With You Wherever You Go!

PHILCO PORTABLE TV WITH LARGE 16-IN. PICTURE

At your summer camp, PHILCO PORTABLE TV gives hours of evening entertainment. In your home, move this lightweight set from room to room . . . performance is dependable!

* *Weighs Less Than 25 lbs.*
* *Built-In Antenna*
* *16-Inch Picture*
* *One-Year Guarantee on all parts 90 Days on Labour*

VERY SPECIAL

149

NO DOWN PAYMENT—8.50 PER MONTH

Appliance Dept., Main Floor 737 Yates St.

Bath Mat Sets ½ Price

Clearance of discontinued lines. Real values!

Cotton Rugs

Hard-wearing, washable cotton rugs, excellent weight, with non-skid back. Choice of two popular sizes.

6x9 ft. 22.50
9x12 ft. 44.95

Creslan* Broadloom

Lovely textured carpeting, sheared for luxury and beauty. Practical, resilient, easily cleaned. In desert beige, Oriental gold, antique orange, green mist and laurel green. 12 ft. wide, reg. 10.95 sq. yd.

SPECIAL 8.69 sq. yd.

*Acrylic fibre. R.

Carpet Dept., 3rd Floor

Standard FURNITURE DENNYS OF VICTORIA

Open 'til 9 p.m. Fridays
Surrounded by Free Parking EV 2-5111

Victoria Daily Times

Established 1884

Published every afternoon except Sunday by the Times Publishers Limited, 263 Douglas Street, Victoria, B.C. Authorized as second class mail by the Post Office Department, Ottawa, and for payment of postage in cash. The Canadian Press is exclusively entitled to reprint the local news published herein.

BRIAN TOBIN, Editor — W. ARTHUR IRWIN, Publisher — LESLIE FOX, Managing Editor

FRIDAY, JUNE 3, 1966

Surveyor I

ANOTHER SPECTACULAR achievement has been added to the glowing series which measures man's progress in exploring our planetary system. In successfully making a controlled, low-velocity landing on the moon's surface, United States scientists and technicians have duplicated an earlier Soviet feat and perhaps gone it one better in technique and in the amount of information to be derived.

One thing the accomplishment demonstrates is that the lunar surface is apparently of a nature to permit manned landings. This was one of the continuing mysteries confronting astronauts and it had to be solved before human lives could be risked in a visit to the moon.

The televised moon pictures must now be assessed by space experts for the technical information that they can divulge. The layman can only remain bewildered by the magnitude of the whole performance: the intricacy of correctly estimating the exact spot and the exact time of the landing 250,000 miles away, the engineering marvel of the photography and the televised transmission to earth through the frigid reaches of space, the magic of the positional manoeuvres performed on signal from the earth by the vehicle while en route to the moon, even the terrestrial feat of transmitting the pictures from the reception station in the United States to Europe by bouncing the televised signal off a satellite high over the Atlantic.

Such marvels are becoming commonplace to a generation which has been hustled into the age of electronics. We can only take them in our stride, try to understand a modicum of the science that makes them possible, and prepare ourselves for even more awesome performances as time goes on.

Too Many Peekers

ANY ROOKIE POLICEMAN who sets out to organize a police force along trade union lines —as has Mr. Arthur Vachon with the Quebec Provincial Police — can expect to run into problems. There is considerable division of opinion on whether the police, fire departments and other essential services should be organized in this manner and particularly, of course, when this carries with it the right to strike.

Predictably, the Quebec government fired Mr. Vachon as soon as it was discovered what he was up to. Ostensibly the reason for his dismissal was of a "disciplinary" nature which doesn't really fool anyone, but then came the surprising disclosure by Premier Jean Lesage that Mr. Vachon was also considered a "security risk."

The RCMP, Mr. Lesage claimed, had a file on Mr. Vachon which was passed on to Mr. Claude Wagner, Quebec's minister of justice, to show that the firing was justified.

Mr. Vachon left the RCAF voluntarily, after completing nine years' service, to take the job with the provincial police. And Col. Clement Bouffard, chief of public relations for the armed forces at Montreal, has stated there was nothing on Mr. Vachon's service record to indicate he was a security risk. It seems strange that after Mr. Vachon had joined the police force and then made a nuisance of himself it should be discovered that there is an RCMP file alleging him to be untrustworthy in some manner or other.

Isn't it time that this brandishing of RCMP files for political purposes was brought to a halt? It has been made painfully evident in recent months that these files are not evidence of anything. They are filled with rumor and hearsay, questionable gossip in some cases, and have been the cause of considerable misery to innocent persons. They undoubtedly have a use when they are properly interpreted and carefully checked, but in their raw form they show only that there was believed to be reason to investigate the backgrounds of certain individuals.

The RCMP, unfortunately, have no choice but to make their files available on request by the proper authorities. And the authorities too often of late seem to have forgotten that unless there is an intention to lay charges that can be heard in a properly constituted court, the files should remain secret and should not constitute a judgment on persons who have no chance to prove their innocence.

Bird Dog of the Deep?

A RUSSIAN VESSEL HAS BEEN barred from re-entering Vancouver for provisions and water because Canadian fisheries authorities say they have found fishing equipment on the craft. Under existing regulations, Russians engaged in fishing may not use the Canadian port to replenish their supplies, but accommodation has been granted to Russian vessels engaged in research. The Russian skipper says he was carrying out research.

The incident presents a new facet of the persistent problems of protecting so-called Canadian fishing waters from undue intrusion by foreigners and raises a nice point concerning the definition of research.

It is a reasonable field for research to scout the seas to determine where fish may be found in quantity. Conceivably it might be necessary to make specimen hauls in such an investigation. A vessel engaged in such work might legitimately expect concessions in respect to provisioning from the closest point to its operations — assuming, of course, that its work was concerned solely with the scientific investigation of fisheries.

But if, as a Canadian official has suggested, the research ship were merely scouting the area for the Russian fishing fleet and giving a practical turn to research by fast communication so that the operating fishermen could move quickly to the grounds, would it then qualify for concessions at any nearby port? Would it, in fact, be an integral part of the fishing industry of the foreign country, acting as bird dog for the roving fish fleet of that nation?

Canadian authorities apparently think it should not receive special treatment at their port, but the occurrence provides a contentious issue on the principles of applied research.

Tangled in Red Tape

MR. A. H. ROBERTS, DIRECTOR of the Capital Region Planning Board, has outlined some of the impediments which delay urban renewal in those areas where such undertakings have received general public endorsement.

Inescapable problems arise because three levels of administration are involved in such work: federal, provincial, and municipal or civic. Each pays the piper and each, quite properly, wants to have a share in calling the tunes. This is reasonable enough. It does, however, lend itself to a prolonged concert as each insists on the tunes which should be played.

To this situation can be attributed the five-year delay in starting Vancouver's major urban renewal program, and getting the Blanshard Street scheme under way in Victoria.

But if there is a natural inclination by each participating government to look thoroughly into all aspects of a project, there should be some means of speeding up action in order to maintain public interest and purpose.

There must be safeguards against imprudent public expenditure at any level of government. But if red tape can be cut away, that in itself should lead to welcome economies.

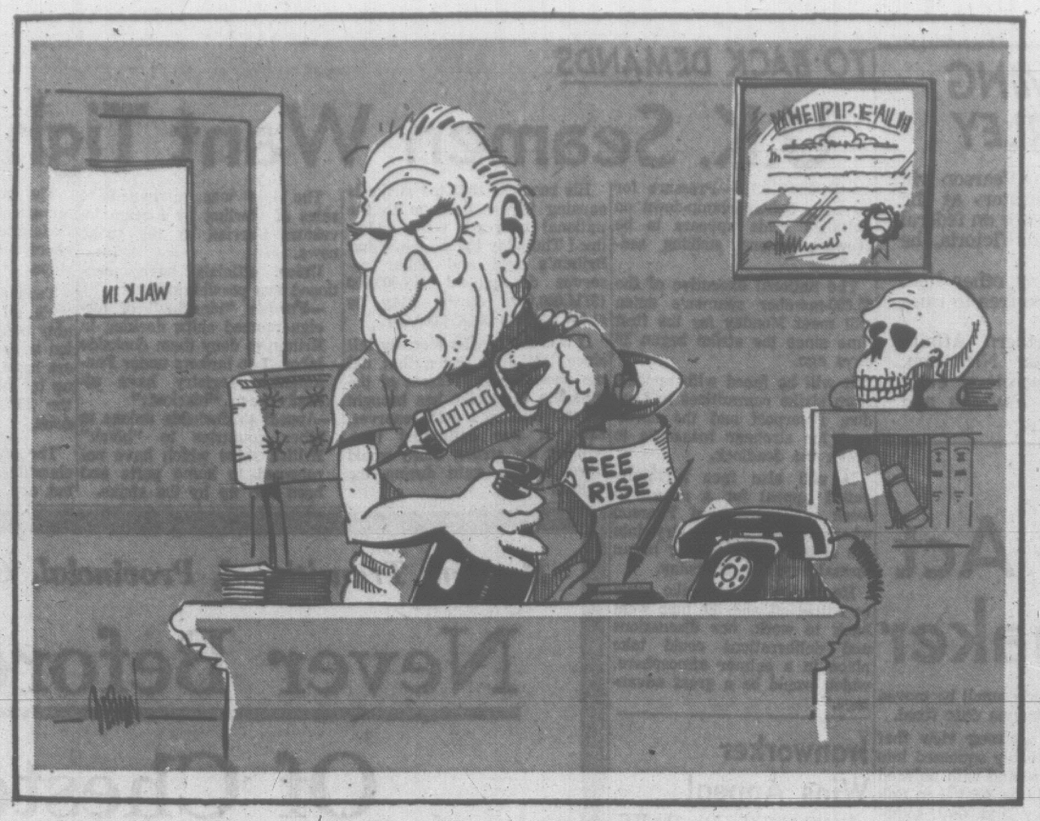

Just what the doctor ordered.

Definitions In Viet Nam

By JOSEPH ALSOP
From Washington

IN the United States, it is virtually impossible to see the turbulent politics in Viet Nam in reasonable proportion. Consider, for example, Thich Tri Quang's militant Buddhists, whose bid for power looks as if it is being checkmated.

Alsop

All sorts of irrelevant factors, ranging from dim recollections of Gautama Buddha to the personal bitterness of the president's opponents, have caused Tri Quang's Buddhists to be much romanticized. These leaders who think nothing of bully-ragging innocent old women into burning themselves alive for the news photographers, are presented as true followers of the Buddha, true believers in non-violence, and true democrats.

In fact, however, Tri Quang and the members of his faction are creatures of a wholly different though quite recognizable sort. As an individual, Tri Quang himself has his nearest parallel in the late Ngo Dinh Nhu. No one else in recent Vietnamese politics except President Diem's Svengali-brother has shown the same combination of total self-obsession, extreme astuteness, and willingness to stop at nothing.

More importantly, perhaps, the Tri Quang group must be seen as another recurrence of a familiar Asian phenomenon — the tendency of elements within the Buddhist clergy to forget religion in favor of power-seeking, and to use paramilitary or even wholly military instruments for this purpose. Until our own day, Lhasa was rather regularly drenched in blood, by the Tibetan power struggles of the huge Drepung, Ganden and Sara monasteries with their powerful private armies.

Vietnamese Buddhism takes its main traditions from Japan, where Sir George Sansom remarks that political-military Buddhism began in the 9th Century AD. "Time after time," he says, the monkish troops "swarmed into the capital in support of their usually unreasonable claims. As a rule, the Japanese government was helpless, giving way in despair and even dismissing high officers of state so as to placate the monks.

'Making Right of Wrong'

"On one occasion, the emperer said in an edict: "Because our (Buddhist) faith is fervent we have at last granted this petition, making right of wrong'."

At length, in the 16th Century, the great Oda Nobunaga suppressed the worst of the political monasteries around Kyote, the Enryakuji. Toyotomi Hidtyoshi, the Japanese Napoleon, continued the disciplinary process; and Tokugawa Iyeyasu finally outlawed any sort of political-military activity by Buddhist monks. But one reason for the concern now felt about the modern, new Buddhist movement in Japan, the Soka Gakkai is its organization of numerous para-military units.

It may seem odd to range through Asian history for precedents for the Vietnamese Buddhists; but this is really the only way for a westerner to begin to understand the politics of Viet Nam. Vietnamese politics are so turbulent and so unpredictable, precisely because Viet Nam is a country which is only now being dragged into the modern world by the main force of events.

The political viewpoints and attitudes of both individuals and groups are being modernized under pressure; but they are by no means modern as yet. The astonishing thing in Viet Nam is not that stable governments are organized with difficulty. The astonishing thing is the failure of the Viet Cong, highly organized as they are, to win stronger support in this as-yet disorganized country.

The president's opponents talk as though the Viet Cong spoke for the Vietnamese majority. In reality, the best estimate, made after careful tests, is that the VC might perhaps win 10 per cent of the total vote in a completely free nationwide election.

Strengthened From North

There are two demonstrable facts that confirm this necessarily conjectural estimate. On the one hand, at least one half of the VC cadres — or one half of the entire staff of the Viet Cong clandestine government—are now North Vietnamese invaders. That may not mean much in Washington, but it speaks volumes in South Viet Nam.

On the other hand, even the recent bitter troubles have failed to provide the Viet Cong with a single recruit of any local or national significance. Their national liberation front is composed of obscure and ghostly puppets. Much as the South Vietnamese leaders have disagreed among themselves, they have always agreed in resisting temptation to go over to the VC.

The rejection of the VC by all Vietnamese of any standing is a significant thing. It means that if we are only patient, there is much hope for the future. Here is a naturally rich country, cursed with war, but also being trained up by war in modern technology. It has not found its own way as yet. When that way is found, the resulting institutions will surely not very closely resemble our own institutions. But these are talented, courageous people, who will find their way in the end.

Copyright (c) 1966, The Washington Post Co.

FROM LONDON — By MARTIN DEWEY

Sea Strike—No 'Right' Solution

TO say that there are two sides to the dispute which has led to the current strike of British merchant seamen is a little like saying that mice have tails. Yet the most disheartening feature of Britain's latest descent into primitive industrial warfare is that this homely truth has been lost to view. As the strike grinds through its third ruinously expensive week the increasingly exasperated mood of the country demands that you be for the seamen or agin them. If you accept the general view of Fleet Street and the whole financial press, you are wholly convinced that the seamen's demand for a cut in their working week from 56 hours to 40—at the same basic rate of roughly $180 a month plus keep and assorted minor benefits—is a dagger aimed at the heart of the government's all-important prices and incomes policy. If the seamen are granted what really amounts to a wage increase of 17 per cent, runs the argument, the government might as well abandon the attempt to hold wage increases at a national norm of three per cent.

Dewey

Typical of most British publications is The Economist, which argues that it would be disastrous for the government to allow the shipowners to accede to this new "monster claim" on the heels of "a grossly inflationary" award of 13 per cent last year and increases amounting to 30 per cent in the four preceding years.

But if you are among the minority that agrees with the left wing of the Labor party and its sympathizers in the national press, you will be just as firmly convinced that Britain's 65,000 merchant seamen deserve to be regarded as one of the allowable exceptions to the wages norm.

Irrelevant

The size of last year's pay award is irrelevant, runs this argument. What matters is that British seamen are still underpaid. Besides, why all this eagerness to man the wage dike in the case of the lowly seamen when a 33-per-cent increase was just offered to the country's doctors and when MPs and judges, among others, have received healthy pay increases? Indeed, asks the New Statesman, what dike is there to man?

Thus the sides are chosen, the argument rages, the bitterness increases, and the strike tightens its potentially lethal grip on Britain's seaborne links with the rest of the world.

Thrusting aside all talk of compromise, the seamen say they are ready to hold out for three months and that, if need be, they will accept the kind offers of foreign labor unionists to choke off all surface commerce with these islands save foodstuffs.

Critics of the seamen say just as vehemently that the government should use the royal navy to break the strike —although they don't say so in so many words — and that it should legislate to freeze any other above-the-norm pay claims for an appropriate period.

The only thing these two opposed camps have in common, in the end, is that each has reached its respective conclusions by resolutely closing one eye. In arguing that the wages norm must be defended at all costs, one side closes an eye to the possibility that the case of the seamen must have individual merit. By maintaining that the case of the seamen can only be considered on its own merit, the other side closes an eye to the possibly disastrous effects of an above-the-norm increase on the nation's do-or-die struggle to contain the wages explosion.

Eyes Closed

The only party to the dispute which hasn't closed one eye is the government. It has closed both eyes. Blindly groping its way from day to day, the government has wavered between toughness and timidity. In an early speech, Mr. Wilson decreed that this was a strike against the state, against the community, and that, whatever the cost, the sanctity of the prices and incomes policy would be maintained.

Later, he authorized the offer of a token, interim wage increase together with the promise of an immediate inquiry into pay and conditions—a promise which can only have been intended as an indication that the seamen's claim would be considered on its own merits after all.

Of course, the advantages of closing one or both eyes are only too obvious. To look at the whole problem is to realize that here, if ever, is a genuine impasse. The seamen have a case, whether their lot is compared with that of British land-based workers or of the seamen of other developed countries (U.S. seamen earn a basic $390 a month for a 40-hour- week, Danes earn $222 for a 45-hour week, West Germans earn $192 for a 40-hour week, and so on).

Moreover, British seamen earn their unprincely $180 under a system of paternalistic discipline — sometimes benevolent, sometimes not — that derives its authority from the Merchant Shipping Act of 1894. In one sense, indeed, the seamen's claim is certainly a dagger aimed at the heart of the incomes policy, for it exposes the essential injustice of any attempt to impose a unversal wage freeze or go-slow on an economy which has not succeeded in achieving anything approaching equity in the distribution of wages. To ask adequately paid workers to recognize a wage norm is one thing, but to ask poorly paid workers to do the same is to ask them to submit themselves indefinitely to an unjust situation.

Wages Parity

At the same time, the government can't realistically be asked to wait for universal wages parity before attempting to impose an incomes policy. One can only accept the argument that some sort of wage freeze—voluntary or involuntary—is essential if ever the country is to get its accounts into the black, if ever it is to allow lagging rates of production to catch up with soaring costs of living. The seamen are right. The government is right. There are no good guys and bad guys, only a classic conflict between the legitimate interests of the minority and the legitimate interests of the majority. There can be no "right" solution. All that can be hoped for is to find the solution that contains the least wrong.

FROM OTTAWA — By MAURICE WESTERN

Bargaining Law Timing Bad

THE government has been decidedly unfortunate in the timing of its legislation to introduce a new system of collective bargaining into the civil service. This system will sanction a right to strike in the case of employees (such as the postal workers), whose services are not deemed essential to the safety and security of the public. It will appear to many people that the postal service is highly essential to the efficient functioning of the Canadian economy. There is, of course, no reason to assume that postal workers are any less responsible than others but the harsh reality is that we are in an inflationary period which is, almost by definition, a time in which strikes are to be expected.

Western

Enthusiasm for the proposed reform may be further muted by the fact that some recent strikes and strike threats, while outside the public service (except in Quebec, which has pioneered rather unhappily in this field), have been of a character to impose grave burdens on the country at large. The longshoremen's strike is an obvious example, and a particularly interesting one because, if it is not settled, it could do great damage to the steel industry on which many workers depend. And in the background is the threat of a strike of seaway employees capable of tying up navigation all over again at great cost to industry, exporters, labor and consumers.

It was with such disturbing prospects in mind that Mr. Nicholson, the minister of labor, last week threw out as an idea for "serious consideration" the possibility of "the establishment of arbitration or labor courts, such as those that have been set up in Australia and other countries of the world."

As might have been anticipated, the suggestion has brought stormy protests from a number of labor leaders. Mr. Rygus, general vice-president of the International Association of Machinists, has vowed on behalf of his membership that: "We will not bow under the threat of legislative blackmail". Mr. Claude Jodoin, after one or two remarks about totalitarian regimes, concludes "if trade unionists are to maintain their integrity and to share in the growing prosperity of Canada, they must be allowed to withdraw their labor without threat of government intervention."

The trouble is that, in a country so dependent on transportation, extended tie-ups threaten prosperity and with it the jobs of other workers.

Too Many Policies

Unfortunately the government appears to be suffering in this field from rather too many policies or attitudes. The prime minister, ignoring expert advice, has now decided to make strike action legal in various branches of the public service at a time when the minister of labor, desperately attempting to control the situation, is urging unionists to consider other solutions.

Mr. Drury has got us into the so-called automobile free trade with the United States, which has predictably encouraged Canadian auto workers to strive for wage parity with their American counterparts. Such a demand is infectious; the seaway workers have now raised the same cry. But we do not dispose of the wealth of the United States and any attempt, in this fashion, to keep up with the Joneses is bound to be ruinous.

A problem of rather similar character may be hidden in the new collective bargaining legislation. Traditionally, there has been a considerable variation in wage scales across Canada, both inside and outside the public service. Bargaining with 67 different groups of government employees is bound to be a very complicated business. It is Mr. Benson's hope that one union or council of unions will bargain for each group classified as to trade, and that the principle of regional rates will be maintained.

In the light of recent developments, vis-a-vis the United States, this appears excessively optimistic. One has the distinct impression that the government, for the sake of transient popularity, has gone out of its way to sow the seeds of future trouble. Ministers might well be advised, before proceeding further, to have a heart-to-heart talk with Mr. Jean Lesage.

DENNIS THE MENACE

Looking Back

From The Times of June 3, 1906:

Harry Bray, BA, Nanaimo, selected last night as the recipient of the Rhodes Scholarship for the province, is a man who fills in almost every particular the requirements outlined by the renowned South African financier, Cecil Rhodes. Mr. Bray's passage through schools on Vancouver Island and in Toronto has marked him a man of strong mentality. In addition he is of athletic frame and more or less of an adept at all kinds of field sports.

TO THE EDITOR

Ferry Kindness

I wish to pass a verbal bouquet to the very kind people at the Swartz Bay ferry terminal on duty at approximately 10:30 a.m. May 27.

I drove my father (who has a heart and chest condition) to catch the 11 o'clock ferry back to Ladner. The young lady selling tickets noticed his wheezing, so she promptly got on the phone and arranged for me to drive him right on to the ferry. All the attendants were most kind, courteous and helpful—getting him onto the elevator to the upper deck, etc. We did not ask for any favors. This was offered and was most appreciated. —Grateful.

In London, Hemlines Up And So Are the Prices

By ART STOTT

AS you know, hemlines have gone up in London. So have prices. You can still get bargains by careful shopping, but the cost of living to the tourist, compared to 1960 standards, is considerably higher.

Stott

Pat and I aren't mathematically apt enough to be quite positive of prices in pounds, shillings and pence as they relate to dollars. The rule for the Canadian visitor is simple enough. You reckon seven shillings to the dollar and three dollars to the pound. Then you run into half crowns, florins and multi-sided thrupenny bits and you start counting on your fingers. But that's no good. English money isn't yet decimal and neither of us has six fingers on either hand.

You go into a shop or a restaurant with pounds in your pocket—each pound worth three dollars—and you find they melt about as quickly as a dollar bill does over here; perhaps because you aren't familiar with the shops and the restaurants, or because you haven't become accustomed to ordering a meal reasonably priced for meat and then find that the roll and butter is extra and each vegetable is an additional purchase.

★ ★ ★

If you smoke, you're in trouble. To avoid some of it you load up with cigarettes or tobacco on the plane or the Channel boats.

Still, what are holidays for if not to spend money?

The raised feminine hemline is interesting in an academic sort of way. There aren't all that many "minis" running around London, but there are enough to sharpen a masculine eye and send a visiting male bumping into oncoming pedestrian traffic when he turns to stare at the little dainty who just passed.

I expected older English people to look askance at the short-short skirts. Not at all. Most of the elders I talked to were delighted, didn't know there were so many shapely legs in London, glad to see them on view. And on one reportedly intellectual BBC program an interesting conversation between some of the better brains investigated the engaging question: "Where do you like to see dimples? On the face or on the knees?"

The 'mini" has done something for the London miss equipped to wear one. It has inspired her to learn to walk with that piquant hip-pocket action which gives the young Parisienne the ability to collect admiring glances as she trips along outside a sidewalk cafe.

After six years, it seemed to my aging eyes, that the London young lady was regaining the pert near-elegance familiar 25 years ago. But if current styles have helped her, they've done nothing for the boys. The long hairs—shoulder bobs, Buffalo Bill and Charles II affectations, complete with dandruff—look just as scruffy as do their less frequent counterparts in Victoria. The young males—not all, but too many of them—have inherited the unwashed look that six years ago was lent to those girls who affected the haystack hair-dos.

★ ★ ★

From their elders, they receive the familiar criticisms: "Need a good scrubbing," "Two years in the services would fix them up right," "I'd like to catch one with my electric shaver in my hand."

If these are "Mods," the "Rockers" look no better. They don't appear to affect long hair. They just don't get it cut often enough and nobody's told them about combs. In their leather jackets and hipster dungarees, they aren't the type you'd expect to be attractive.

There again, you can be in error. I listened to a young lady, still in her teens, explaining the situation to her parents who keep their daughter neat, tidy and well-scrubbed:

"You don't understand, Mother. Tastes change, you know. And what seemed appealing to you at my age needn't appeal to me."

★ ★ ★

If there are to be exaggerated styles, then London's the place for them. The people are accustomed to unusual clothing, be it an Arab in burnoose and flowing robes, someone from the City impeccably tailored in cut-away coat, striped trousers, bowler and brolly, or a workman laying bricks on a damaged wall, his jacket and trousers carrying the stains of his labors, but wearing a collar and tie nevertheless.

They come in all shapes, sizes and colors, always changing. Even the distinguished personages in bronze are modified from time to time at the whim and caprice of the pigeons.

Was Lord Moran Too Revealing?

By CLEMENT ATTLEE

(Eighty-three-year-old Earl Attlee worked intimately with Sir Winston Churchill as his deputy prime minister during the Second World War and succeeded him as prime minister when the Labor Party won the election of 1945. Attlee remained prime minister until 1951 when Churchill returned again as premier. Here is his review of "Winston Churchill: The Struggle for Survival 1940-65" by Lord Moran.)

LONDON — From 1940 until his death, Lord Moran was Sir Winston Churchill's doctor and travelled with him to very many conferences in America and elsewhere.

He was present on many occasions when matters of high policy were discussed.

He has now published his diary and it bears out, almost day by day, the physical condition of Sir Winston and recalls every passing phase of his activities.

Whether for a doctor to reveal all the symptoms of his patient is in accordance with medical etiquette I do not know, but Lord Moran is not content with this.

He reveals all kinds of meetings and discussions at which he was present. He was admitted to Sir Winston's family meetings. In my opinion, the reticence imposed on civil servants and generally observed by all persons of a confidential capacity is wise. A prominent man should feel able to talk freely in the knowledge that what he is saying will not be taken down and published.

Lord Moran has chosen to ignore this and, despite the objections of members of the family, he has described at length matters which should, in my view, have been kept

LORD MORAN

confidential. To say the least of it, it is a grave error of taste.

Lord Moran takes the view that already in the last year of the war, Sir Winston's powers were failing. In this, I think he was correct. He was certainly not the man in 1945 that he was in 1940. Later increasing physical disabilities, including several strokes, made him rise to the occasion. It seems that he was continually having minor lesions affecting the flow of blood to the brain and, undoubtedly, Lord Moran did a great service throughout those years.

I had not realized myself how great was the concern for this health but Sir Winston, in fact, in the latter stages of his life, was always a hypochondriac. The slightest symptom and he would want to ask for treatment.

Revelations

There are, of course, very important revelations in this diary. I had realized already the failing powers of President Roosevelt—a most unfortunate thing for the Allies—and one effect was the surrender to the Russians of far too much at Yalta. It would, I think, have been far more satisfactory if Mr. Truman had succeeded to the presidency six months earlier. While a certain element is clear of the jealousy between these two great men, Sir Winston was, on the whole, a fairly good judge of men but it is surprising how long it took for him to understand the nature of Stalin.

Right up to the late 1950s, he believed that a personal postwar meeting between himself and Stalin might have changed the course of history. It also appears that he took his defeat in 1945 far more heavily than I had understood and, instead of taking the wise advice of Lady Churchill and retiring into private life, he could not give up the hope of once again being at the head of affairs.

Great Devotion

When I read this record, my admiration for Lady Churchill increased. Her devotion and love of this great man never failed. It was a pity he did not follow her wise counsels but he continued to cling to power after his ability to concentrate had diminished. He would, I think have had a happier old age if he had realized that he had done his great work. After all, he had so much to enjoy—his painting and writing and other avocations.

When he became prime minister again, he was not really fit. Every now and again, some element interfered with his powers of concentration and I think it was very unfortunate that Lord Avon (Anthony Eden) had to wait so long for the succession. It was this, I think, that led to the tragedy of Lord Avon's premiership and, despite many suggestions by myself, he would not see how important it was that Lord Avon should have had a full experience of office in home affairs instead of being kept all the time in the foreign office. There are many lovely sketches in the book of actors in the drama.

Churchill, like other great men, notably, Lloyd George, was not wise in his choice of friends. He was devoted to Lord Beaverbrook, who was never a good influence and, undoubtedly, did much to lose the 1945 election for him by his bad advice. Sir Winston clung to him and trusted to his judgment and I think he was a kind of stimulant.

Brendan Bracken was far less harmful but it was a pity he did not see more of men like Alexander of Tunis.

Immense Pains

Sir Winston took immense pains over the preparation of his speeches, taking many hours revising and correcting them and worried a great deal until he was sure and he heard the verdict on them.

When one reads of his great reluctance to surrender responsibility, one wonders how he managed to get through the years from 1931 to 1940, when he was in the wilderness. But, of course, he was then doing a great deal of writing.

I imagine that, though rightly indignant at the publication of this book, Randolph Churchill, who is to write the official biography of his father, will find in Lord Moran's account much useful material to enable him to give a well-balanced picture.

The book is, of course, far too long and is extremely badly indexed. It is full of trivialities which might well have been omitted, but one has to recognize the frailties of Sir Winston. It does not in the least diminish his stature and one always recognizes that, great man that he was, he had a great element of childishness. Balfour once said that what he needed was a strong-minded woman secretary to tell him from time to time not to be a fool.

(World Forum Features)

India's Winningest General Taking Up Post in Ottawa

By DAVID VAN PRAAGH
Special to the Times

NEW DELHI — Diplomacy will be a new career for India's winningest general but not a new experience.

In fact, for a man who has spent nearly 40 of his 58 years in military service, there are amazingly few non-military fields not known to Joyanto Nath Chaudhuri, India's new High Commissioner in Canada.

General Chaudhuri is at once on of the most disciplined, dashing, intellectual and realistic men in Indian public life. He is also one of the most restless and active.

He will retire on his birthday June 10 as Chief of the Army Staff under a rule he helped make himself. He will leave for Ottawa a few weeks later.

The war with Pakistan last fall made the general the closest thing to a military hero India has, but he has made some of the politicians who dominate life here a little nervous.

Non-Interference

The Indian Army has a strict tradition of non-interference in political affairs, and General Chaudhuri is too proud a soldier not to follow tradition. But at a time when the ruling Congress party appears more amorphous and drifting then ever, it is no secret that some of its leaders wanted him out of the country.

The general himself will change from trim army uniform, strikingly cut for his tall figure, to equally British lounge suits with both regret and anticipation. He has helped build the army in the past four years — he was named Chief of Staff immediately after the Himalayan debacle at the hands of the Chinese in October-November, 1962 — to an impressive fighting force.

And while General Chaudhuri believes the 800,000-man Indian Army faces a period of consolidation after it reaches full strength soon, he is concerned about being out of direct touch with Indian affairs during a time of uncertainty and transition. His assignment in Canada is for two years.

Modern Man

It is tempting to call the general more Western than Indian but only accurate in the sense that he is more modern than most Indians. He comes from a cultured Bengali Brahmin family. His late father, A. N. Chaudhuri, was a well-known Calcutta lawyer, and his grandfather, W. C. Bonnerjee, was an early president of the Congress movement for independence.

He was sent to Highgate School in London at the age of 13. There he gave up the violin and decided to take up the cavalry instead. He received a nomination to the Royal Military College, Sandhurst and was commissioned in 1928.

During the early part of the Second World War, he served with the 5th Indian Division in East Africa and Libya. In 1944, he became the first Indian officer to command an armored regiment in battle; he led the 16th Light Cavalry in Burma at the head of the Allied march against the Japanese in Rangoon. Later he served in Indo-China and Java.

General Chaudhuri's first victory for India's own army was as commander of the 1st Hyderbad "police action" in 1948, when he defeated troops

GEN. CHAUDHURI
. . . a new career

Nizam and Communists. Afterwards, he maintained order as military governor of the state for 15 months.

Following two stints as Chief of the General Staff before and after Hyderbad, he became a corps commander and then head of the southern command with headquarters in Poona. It was in this capacity that he scored his second victory, though still against weak opposition, when he led the forces that took Goa from the Portuguese in 36 hours in December, 1961.

Goa provided another opportunity for General Chaudhuri to display a kind of popular diplomacy. He not only ordered his troops to be on their best behavior toward the suspicious Goanese but soon after the shooting stopped arranged a full-dress Beating Retreat on the local parade grounds that had the population goggle-eyed with respect. Afterwards an army soccer team played a Goanese team. The latter won.

When the Indian Army needed an overhaul of morale and organization in the wake of the Chinese invasion and the reign of V. K. Krishna Menon as defense minister, General Chaudhuri was given the job. He was reappointed to a second term as Chief of the Army Staff in 1964.

Tank Expert

How well he succeeded is indicated by what all Indians and many outside observers consider the success of the army, still with much outmoded equipment, in the brief war with Pakistan, especially in the tank warfare that General Chaudhuri knows best.

It is typical of him that he bears not the slightest trace of political animus toward Pakistan but that, when General Mohammed Musa came to New Delhi to work out joint withdrawals, he took the Pakistani Army commander to task for what he considered unmilitary public remarks during the conflict.

General Chaudhuri leaves the army convinced that it can more than hold its own now against what he considers limited Chinese military capability along the Himalayas, and indeed that it is close to being an independent force while still receiving hardware bought from both Western and Soviet bloc countries.

He also is coming around to the personal view that India should develop an atomic bomb if only for prestige.

Too Blunt?

General Chaudhuri jocularly expresses the fear that he may be too blunt as a high commissioner. But he was blunt as a military commander when he said: "War is a crime." And while it may seem a contradiction, he was blunt — and got away with it — when he told his men after the war with Pakistan: "As long as the army can hold its head high, the country will do the same . . . in all that we do, we must remember that the privilege of wearing the country's uniform and carrying arms carries with it greater responsibilities than those which apply to the normal citizen."

Economist Storm Centre Of Brazil's Revolution

By JOHN M. GOSHKO
The Washington Post

RIO DO JANEIRO — The most curious thing about Brazil's military regime is that its most important figure is a man who wears no uniform, commands no military or political following and exercises no direct power over the levers of government.

He is Roberto Do de Campos, an economist and professional diplomat who now serves the government of President Humberto Castelo Branco as minister of planning. He is also the architect, symbol and storm center of the Brazilian revolution.

To his admirers he is the man best equipped to give Brazil the financial foundation on which its future stability and progress depend. To his numerous critics, he is the man responsible for their privations.

Now, after two years as the man who had Castelo Branco's ear, it is an open secret that Roberto Campos will soon leave the government. And the principal decision confronting those who will become the revolution's new leaders is whether to continue following Roberto Campos's unpopular ideas or whether to give the people and the economy a breathing spell.

The roots of this dilemma go back to the late 1950s when then president Juscelino Kubitschek committed Brazil to a program of financing industrial development through inflationary means.

Near Bankruptcy

By 1964, Brazil stood on the verge of international bankruptcy and was caught in a desperate inflationary cycle.

At this point the Brazilian army, alarmed at the leftward drift of the government, stepped in and decreed the revolution that was supposed to transform the political, economic and moral fiber of the country.

Its main aims were to curb the runaway inflation and streamline the big-budget governmental apparatus as a springboard for restructuring the entire economy. The long-range goal was to lead the economy away from past dependence on protected import-substitute industries and create new and viable export industries.

Inflation has been curbed, though a current resurgence of the problem indicates that things aren't going quite as well as the regime's press releases would lead one to believe.

The new inflation wave has touched off the most serious discontent since the revolution began. Workers, whose wages have been held down in the anti-inflation drive, have in recent weeks seen big jumps in the price of such staple items as rice, beans and milk.

Even the business community, originally the regime's most enthusiastic backer, is grumbling very audibly at the anti-inflation campaign's tight money policies.

All this has led some observers to conclude that Robert Campos is making a mistake with his single-minded drive for monetary stability. In a developing country like Brazil, they argue, first emphasis should be not on creating a currency as stable as the American dollar but on stimulating economic growth.

These critics generally applaud Roberto Campos's efforts to eliminate useless sources of inflation such as inefficiency and corruption in the government bureaucracies,

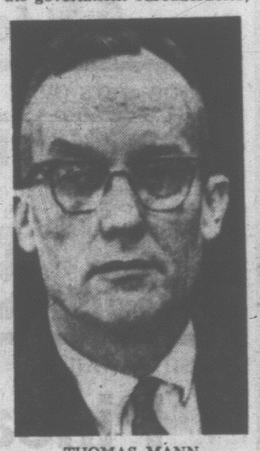

THOMAS MANN
. . . American pragmatism

tax evasion inefficient food distribution and automatic-wage-price spirals. All are areas where the government has had significant success.

But the critics also contend that it is important to stimulate growth and public well being through a broad program of investment in such things as roads, housing, education, agricultural reform and social welfare.

The regime has drawn up ambitious plans in most of these areas; but they remain just that — plans that have yet to be implemented.

Proponents of the Roberto Campos idea agree with the desirability of social reform but insist that spending in these areas must first await the building of a stable economy.

Whether they are right or not is crucial for the United States government. For the U.S. has become closely identified with the current military regime.

A New Start

Castelo Branco came to power when Lincoln Gordon was the U.S. ambassador to Brazil. Gordon, who has just been named Assistant Secretary of State for Inter-American Affairs, found it impossible to work with the former government and instinctively seized on the new government as a chance for a new start in Brazil.

Gordon's decision was based largely on his faith in Castelo Branco, an honest and respected general without personal ambitions, and in his principal civilian advisor economist Roberto Campos. Their main aims were to clean up corruption and subversion, restore the inflation-ridden economy to health and then return the country to democratic processes.

Given the hard facts of the Brazilian situation at the time, Gordon's recommendation that Washington support the new regime was both sensible and inevitable. But events were to lift this decision out of a purely Brazilian context and turn the embracing of Castelo Branco into a test case for an evolving new American policy in Latin America.

Pragmatic Policy

The Brazilian revolution came at a time when the relatively young Johnson administration was moving away from the Kennedy approach of emphasizing support of the hemisphere's liberal democrats. The new policy, usually associated with former Under Secretary of State Thomas Mann, was to be "pragmatic" rather than doctrinare.

Its central thesis was the idea, that democracy, to take root and flourish, needed the soil of a developed economic base. And while it was hoped that this economic development would be brought about by democratic governments, the argument was made that a military regime could be as dedicated in this respect as a democratic one.

Testing Ground

Brazil, with the largest population in Latin America and with a new government fitting admirably into this formula, quickly became the principal testing ground for the new policy. For more than a year now, U.S. state department policy planners privately have made clear that they regard the Brazilian revolution as the pivotal factor in hemispheric affairs.

Publicly, this impression was to be reinforced by Gordon, who even made a lecture tour of the United States to drum up support for what he called "the best government Brazil has ever had."

His opponents, both within and without Brazil, have criticized this approach sharply, saying that such enthusiastic backing for a dictatorship, even a well-intentioned dictatorship, automatically antagonizes democratic forces all over Latin America.

Indeed, it is this failure to take into account the feelings of a country's people as opposed to its government that strikes most critics as he great flaw in the so-called pragmatic policy toward Latin America.

This has been the case in the two other clear-cut instances where the Johnson administration went down the line with military-backed governments that replaced democratically elected regimes: in the Dominican Republic and in Ecuador.

(Second of two articles.)

TELMAC Fiscal YEAR-END S-A-L-E

ONE-YEAR 50-50 GUARANTEE
This is the best guarantee in the industry — bar none. Covering both mechanical and labor expense — Secured in writing.

COMPACTS
54 AUSTIN Sedan. Reg. $275 TODAY $128
53 CONSUL Sedan. Reg. $300. TODAY $146
54 VAUXHALL Sedan. Reg. $375. TODAY $243
51 ROVER Sedan. Reg. $425. TODAY $262
58 VAUXHALL 4-Door. Reg. $600. TODAY $386
58 HILLMAN Sedan. Reg. $650. TODAY $444
60 RENAULT Sedan. Reg. $700. TODAY $498
63 FIAT 600. Reg. $700. TODAY $543
60 VAUXHALL Sedan. Reg. $850. TODAY $604
62 MINI 2 Door. Reg. $850. TODAY $646
60 AUSTIN Sedan. Reg. $900. TODAY $781
60 VOLVO 2 Door. Reg. $1000. TODAY $792
61 ZEPHYR A.T. Sedan. Reg $1000. TODAY $827
62 VAUXHALL Sedan. Reg. $1200. TODAY $973
60 FALCON A.T. Sedan. Reg. $1250. TODAY $1072
61 GHIA Convert. Reg. $1350. TODAY $1142

1966 TORONADO, absolute luxury, every power extra; very few miles. Reg. $7950. TODAY $7149
1960 CADILLAC Convertible . . . very, very distinctive. Reg. $3000. TODAY $2745
1964 VALIANT "200" Hardtop, automatic; radio and beautiful all ways. Reg. $2450. TODAY $2291

NO MONEY DOWN
First Payment Mid-July
Telmac's exclusive credit arrangements allow the budget-minded to eliminate the down payment problem entirely. Buying a car without a single penny down is an everyday occurrence here at Telmac. Remember, you'll find it's easy as opening any new charge account.
Payments to 42 Months

OLDER TRADES NEEDED
55 FORD 2-Door. Reg. $350. TODAY $221
57 DODGE V8. Reg. $550. TODAY $298
58 FORD "Auto." Reg. $675. TODAY $462
58 RAMBLER V8 Hardtop. Reg. $900. TODAY $569
58 OLDS Hardtop. Reg. $1000. TODAY $796
60 CHEVROLET 2-Door. Reg. $1100. TODAY $844
59 CHEVROLET Hardtop. Reg. $1300. TODAY $1098
60 FURY HT. Reg. $1450. TODAY $1327
60 BUICK Hardtop. Reg. $1600. TODAY $1349
AND MANY MORE

72 CARS in STOCK
LOAN up to $2000
Telmac's credit dept. can easily arrange for your car purchase and any required additional sum in a matter of minutes. If you need cash to pay bills or just wish to have all your payments in one—call our credit manager now.

SWAP ANYTHING
Telmac's "Swap Dept." will accept in trade anything of value—boats, radios, motors, TVs, furniture, trailers, etc., etc.
TRADE YOUR DON'T WANTS

TELMAC
COMPACT CARS
848 FORT EV 5-5441
Wide Open Each Evening

Stewart and Hudson Ltd.
money saving VALUES

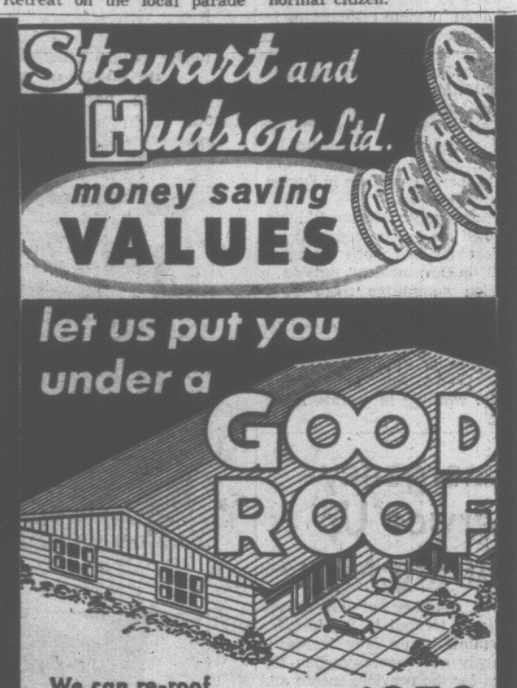

We can re-roof an average home with quality roofing for as little as $250
FREE INSPECTIONS • FREE ESTIMATES

FENCING
We carry a complete line of fencing of all kinds. Louver fencing as low as . . . . 54¢ Lineal foot

PATIO
• We have all the materials to build a beautiful patio. Come in and let us help.

SPECIALS
26"x96" Corrugated Plastic Roofing. Green, yellow, white and clear. EACH $2.37
Concrete Solar Screen Block 12" x 12" x 4" 49¢
Patio Stepping Stones
8x16x2 EACH 23¢
12x12x2 EACH 38¢
Charge Account and Budget Terms Readily Available
Open 6 Days: 8 a.m. to 5:30 p.m.
Gorge at Dunedin, Next to B.C. Forest Products Plywood Plant.
PHONE EV 6-3211
Stewart and Hudson Ltd.

Mediator Bids To Prevent Air Walkout

TORONTO (CP)—An official mediator from the federal labor department has called officials of Air Canada and the Canadian Air Lines Employees Association to a meeting today in an effort to avert a strike by the 1,500-member association.

Bernard Wilson, assistant deputy minister of labor, appointed T. Bruce McRae, the department's chief officer in Toronto, to meet with management and the independent union after negotiations broke off Thursday.

Robert Dye, president of the association, announced earlier that the association will begin a two-strike vote next Tuesday. He predicted a strike would ground Air Canada and cost the company $1,000,000 a day.

But an Air Canada spokesman said the company would keep flying despite the strike threat.

HANDLE VARIOUS JOBS

The association represents reservation and ground agents, terminal control and ground hostesses, ticket office workers and switchboard operators.

The membership rejected a federal conciliation board report that suggested the equivalent of a 15-per-cent salary increase over three years. The current maximum rate after 5½ years for those in the passenger-agent category is $476 a month.

The association is asking for a 10-per-cent wage increase in each year of a two-year agreement; a reduction in the work day from eight to 7½ hours with no cut in pay; and a $25-a-month permium for long-service employees.

Meanwhile, in Montreal, an Air Canada statement said the company is willing to resume negotiations with association representatives at any time.

Pair Charged For Assault Of Martin Jr.

MONTREAL (CP)—Two Montrealers were charged Wednesday with grievous assault on Paul Martin Jr., son of External Affairs Minister Martin.

Jacques Rougeau, 36, and Paul Dion, 40, chose trial by judge and jury. Chief Sessions Judge Edouard Archambault set preliminary hearing for June 8.

The accused were allowed to go free without bail.

Jacques Rougeau is a brother of Jean (Johnny) Rougeau, independent Liberal candidate in the Montreal riding of Dorion for the June 5 Quebec elections. Dion is an organizer for the independent Liberal candidate.

The complaint against the two men was brought by Michel Lacroix, an organizer for the official Liberal candidate in Dorion, Francois Aquin.

The younger Martin, 27, telephoned his father Wednesday to report he had been "roughed up" in an incident outside a Dorion committee room Tuesday night. But he assured his father there was no cause for alarm.

A lawyer, Paul Martin Jr., has been living in Montreal while working in private industry.

Emergency Service Up During May

The number of emergency patients treated in St. Joseph's Hospital during May increased sharply over corresponding figures for the previous month and May, 1965.

Last month's total was 1,653 patients, an increase of 193 over the same period last year, and up 200 from the April 1966 figure.

The number of patients treated as a result of traffic accidents, 56 in May, was down 14 from the April figure, and down 22 from the May, 1965, figure.

Of last month's emergency patients, 1,028 required surgery, the remainder were medical cases.

The hospital released 1,457 after treatment, and admitted 196 for further care.

CHRISTMAS MAIL STRIKE BY CARRIERS?

MONTREAL (CP) — The Federated Association of Letter Carriers, holding its 34th annual convention here, adopted Wednesday a resolution giving the federal government until October to recognize its right to bargain collectively and to strike.

If the federal government did not comply, the membership authorized its executive council to hold a referendum to determine whether carriers want to strike—just before Christmas.

Too Busy in Own Job To Seek PM's; Martin

VANCOUVER (CP)—External Affairs Minister Paul Martin says he has no ambition to become prime minister.

Mr. Martin, here to receive an honorary degree from the University of B.C., has been mentioned by some political observers as a possible successor to Prime Minister Pearson.

"I am so busy in my own job I haven't time to think of my own future," he said in an interview Thursday.

"Anyway, I have no ambition along that line."

The external affairs minister described Mr. Pearson as "a great Canadian" and said the prime minister "has the 100 per cent loyalty of people in parliament and in the government."

Pen-Pal Sought

Looking for a pen-pal in Victoria is Umesh Sabhareval, an 18-year-old science student of 60-C, Sector 27-A, Chandigask, India.

YEAR END
FISCAL CLEARANCE
SALE
TEL MAC
NO MONEY DOWN

Woodward's Suggestions for high performance

to please Dad's good taste on Father's Day

MARCONI
19" PORTABLE TELEVISION

The quality, the size, the price you want to pay, here now in this easily tote-able portable TV. Invite Dad to many leisure viewing hours this summer on the patio, in the den or perhaps at the cabin. Features convenient front fine tuning, 24-tube function with front-mounted speaker.

Sale Price 159.88

No Down Payment — Terms 8.00 Monthly.

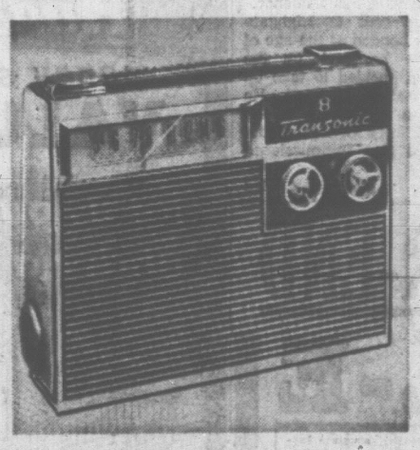

Transonic De Luxe 8 Transistor Radio

Assures Dad the tops in sensitive drift-free reception and brings in hard-to-get stations. Features 3½" speaker, 3-gang RF tuner, 3 C batteries. Complete with earphone and batteries.

PRICE 29.95

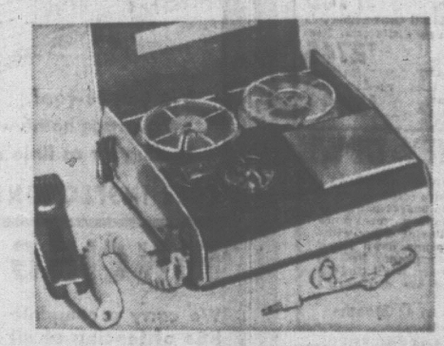

Transonic Portable Tape Recorder

This battery-operated Transonic TR-500 can save many hours of homework for the businessman who hasn't had time at the office . . . as well as a lot of fun at parties. Remote control on mike, fast forward control, level meter. Takes 3-inch reels.

SALE PRICE 29.88

Woodward's Major Appliances, Second Floor

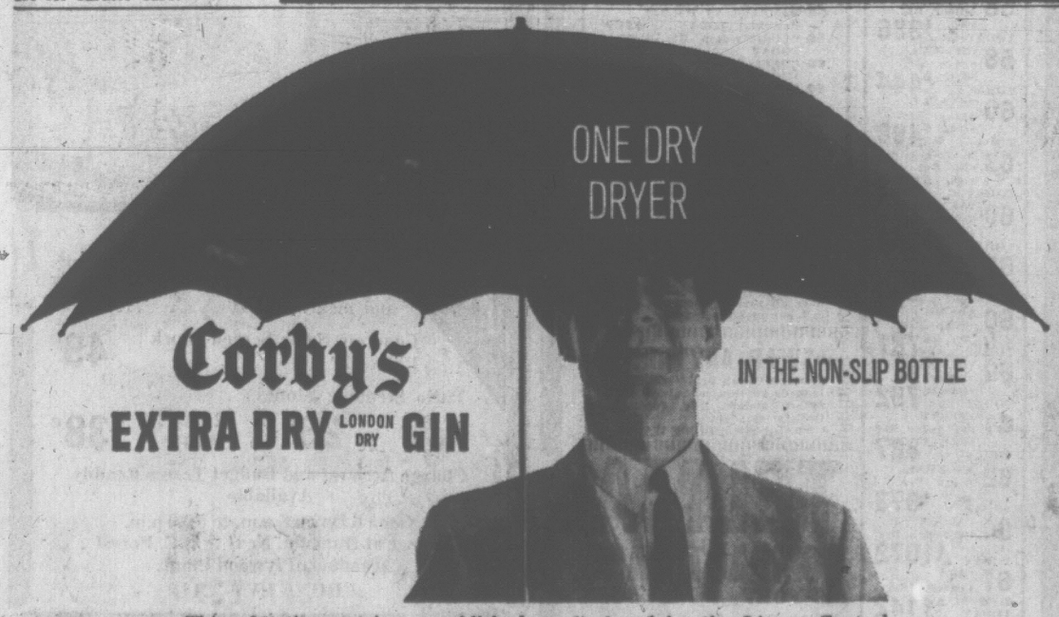

This advertisement is not published or displayed by the Liquor Control Board or by the Government of British Columbia.

Woodward's MAYFAIR

WEEKEND FEATURES

ROLL-UP SLAT BAMBOO

Bamboo Blinds for outside or inside. Add privacy and shade on your sun porch with these inexpensive blinds. All are 6 feet long. Sizes are:

3 feet wide 1.69 — 6 feet wide 3.79
4 feet wide 2.19 — 8 feet wide 4.29
5 feet wide 2.49 — 10 feet wide 5.39

Woodward's Draperies, Second Floor

"MOD" SHIRTS

Paul Diorn Boutique Creations

Velours, cords and cottons with the London look. Sizes S.M.L. 9.95 to 12.95

Woodward's Stag Shop, Main Floor

BOYS' CUT-OFFS

Rugged 10-oz. denim to take that summer punishment. Beige, powder and denim.

Sizes 4 to 6x 1.50 — Sizes 8 to 18 2.98

Woodward's Boys' Wear, Main Floor

BOYS' GRADUATION SHOES

Semi-taper toe inlay trim. The perfect accessories for your graduation suit. Black only. Sizes 7-12, width D 15.95

LADIES' COMFORT SHOES

Discontinued lines of Dr. Ralph black kid shoes, oxfords and pumps in the group. Broken sizes. Pair 8.99

Woodward's Shoes, Main Floor

MAX FACTOR LIPSTICKS

Luxurious lipsticks in 8 contrasting summer shades. Colours: Bordeaux, Burgundy, Madeira, Moselle, Rose, Luxury Night, Luxury Bright, Peach Carmel. Sale Price 77¢

Woodward's Cosmetics, Main Floor

CLEARANCE! LAWN ORNAMENTS

A good selection of unbreakable plastic lawn and garden ornaments at clearance prices, including Squirrels, Dove, Mermaid, etc. Clearance Prices from 2.29 to 2.69

Woodward's Hardware, Main Floor

CLEARANCE OF ACRILAN CARDIGANS

Lightweight sweaters perfect for Summer wear. Crew neck style with fancy stitch design. Colours: white, powder blue, pink and mint. S.M.L. Sale Price 6.99

Woodward's Ladies' Wear, Main Floor

TELEPHONE LIST FINDER

One of these List Finders is a must beside every phone. Sale Price 79¢

BUFFET

Approx. 48" long, 20" deep and 31" high. Arborite top, sliding glass doors, 3 drawers. Walnut finish. Sale Price 44.88

Woodward's Furniture, Main Floor

CORONET DOUBLE BOILER

Stainless steel cookware with wraparound cooking that brings the chef's touch to every meal. Use as double boiler or as two separate saucepans. Comes with extra lid. Sale Price 12.88

Woodward's Housewares, Main Floor

Woodward's Mayfair Phone 386-3322, Outside Victoria, Zenith 6544 (Toll Free). Store hours: 9:30 a.m. to 6 p.m. Evening Shopping Thursdays and Fridays 'til 9. Closed Mondays.

FOOD SPECIALS

While shopping Woodward's Food Floor . . . you can ALWAYS find NON-ADVERTISED SPECIALS as well as EVERYDAY LOW PRICES!

DAIRYLAND'S NEW 'HAWAIIAN GLO'
Ice Cream
3-pt. carton 69¢

MAPLE LEAF
Pork Picnic Shoulders
1½-lb. tin 1.39

DOLE'S OR LIBBY'S
Pineapple Juice
48-oz. tin 3 for 1.00

JERGEN'S
Toilet Soap
Bath Size 3 for 29¢

BICK'S ASSORTED
Pickle Relishes
12-oz. jar 3 for 1.00

SUNRAY
Margarine
Lb. Print 4 for 89¢

WOODWARD'S OWN
Hawaiian Pie
A combination of Tropical Fruit and Tender Pie Crust
each 59¢

FRESH HAWAIIAN
Pineapple
Mouth-watering fruit from the tropics. Approx. 3 lbs. each 39¢

GOLDEN RIPE
Bananas
For eating out of hand or dessert
2 lbs. 29¢

GRAIN-FED ALBERTA BEEF
Pot Roasts
Chuck or Round Bone, Canada Choice lb. 49¢

MAPLE LEAF NO. 1
Side Bacon
Picture Pack lb. 89¢

Prices Effective June 3, 4
Personal Shopping Only
We Reserve the Right to Limit Quantities

NDP FILIBUSTER ALLEGED OVER SPECIAL GRANTS

Get Cracking on Car Safety, Tories Tell Cabinet

OTTAWA (CP)—Debate on industry department estimates continues today in the face of what Industry Minister Drury calls a New Democratic Party filibuster.

Thursday was the second day this session that the department's 1966-67 estimates have been before the Commons and at adjournment there was no end in sight. To quote Reid Scott (NDP — Toronto Danforth): "I am prepared to stay with this department almost indefinitely."

Earlier Thursday it appeared the estimates might not come up at all. Opposition Leader Diefenbaker moved adjournment of the House to debate Premier Jean Lesage's use of RCMP files in the case of Arthur Vachon, president of the Quebec Provincial Police Association.

Speaker Lucien Lamoureux decided the subject was not sufficiently urgent to warrant an emergency debate.

Mr. Vachon was branded a security risk by the Quebec premier. Mr. Lesage said RCMP files had been made available to his government.

Mr. Diefenbaker contended the federal government condoned the delivery of RCMP information to Quebec officials. He said this betrayed the legitimate rights of individuals to liberty under the law.

Mr. Drury then moved into the driver's seat with his estimates, only to be told his department isn't doing enough about automobile safety—and, moreover, his department shouldn't even have jurisdiction in the field.

Howard Grefftey (PC—Brome - Missisquoi) urged the government to get cracking on its proposed safety regulations. Only the federal government could bring auto manufacture under legal control.

Little research on auto safety was being done in Canada. A national research centre on the topic should be established. He drew solid backing from former Trade Minister Hees (PC—Northumberland), Arnold Peters (NDP—Temiskaming) and Richard R. Southam (PC—Moose Mountain).

Mr. Drury agreed that another department, possibly transport, should handle auto safety. His department had to co-operate with the auto industry and at the same time was being asked to impose regulations on it.

The Commons then moved to the department's designated-area program, whereby companies are given tax incentives for settling in certain areas of high unemployment.

MPs, particularly those in the NDP, peppered the minister with questions about why some areas qualify and others don't. He was then told the formula used to qualify an area for the "designated" distinction is wrong and unfair. Other MPs wanted to know where such areas are located.

Mr. Peters thought there was "monkey business" taking place. After Mr. Peters and Mr. Scott had taken an hour to air their questions, Mr. Drury reacted.

Turn to Page 23

$1,700.00 IN PRIZES
In the New, Exciting
BLUE RIBBON TEA
Holiday Cash
CONTEST

FISHING FUN!
YAMAHA
Mail this coupon today to: Pacific Seaboard B.C. Ltd. 1101 W. 8th. Avenue, Vancouver 9, B.C.
Please send me free by return mail, your beautiful full-color catalogue with specifications of all the great 1966 Yamaha models.
NAME
ADDRESS
VP 18

Malahat Drive Lovely!
SPECIAL LUNCHEON
12 to 1 p.m. daily, $1.50
Dinner, 6-7 p.m., $2.50
Shawnigan Beach Hotel
Shawnigan Lake

O.F.C.
CANADIAN WHISKY
One of Canada's 3 Great Whiskies
PROUDLY EXPORTED TO MORE THAN 50 COUNTRIES
DISTILLED, MATURED AND BOTTLED IN CANADA BY CANADIAN SCHENLEY DISTILLERIES LTD.
This advertisement is not published or displayed by the Liquor Control Board or by the Government of British Columbia.

BERRY PICKERS WANTED
Berry picking has started and pickers will be required in large numbers.
NOW IS THE TIME TO GET YOUR NAME LISTED
Phone or visit the
NATIONAL EMPLOYMENT SERVICE
1039 Johnson St. EV 5-6711
Federal-Provincial Farm Labour Service

Woodward's

Boys' Summer Wear!

"Serrano" Jac Shirts
SALE PRICE 2.49
Cool and smart-looking shirts to pair off with slims or shorts. Completely washable rayon-cotton fabric that requires little or no ironing. Blue, sage, sand, cocoa. Sizes 8 to 18.

Madras Jackets
Hooded nylon squall jacket in colourful madras plaids. Full zipper front and draw-string waist. Water repellent. Assorted colours. 8-16 ..... 2.49

Rawhide Jeans
Rugged, Rawhide jeans in 11¼-oz. Hippo denim. Slim legs, low-riding hip style. Beige, sage, black powder.
8-12, 3.95 14-18, 4.50

Sailcloth Surfers For Swim or Sun!
A wide choice of colours and trims in nylon and lastex swim trunks. Roomy and comfortable. Sizes 8-16.
2.50 and 2.95
Woodward's Boys' Wear

PERMANENT PRESS Slacks ... that NEVER need Ironing!

Press is built in ... Wrinkles built out PERMANENTLY!

Terylene* and Combed Cotton
"Koratron" Processing Makes All the Difference

Wash 'em in the home washer, at the laundromat or in a washtub!

Dry 'em on the clothesline, in the automatic dryer, or drying rack!

Wear 'em
Ready to wear, the minute they're dry ... no pressing!

Wash-Dry Demonstration
See the premanent press of these pants, come out with a freshly pressed look, after dunking and drying. See demonstrations as follows: at Woodward's Mayfair, Friday, 'til 9 p.m.; Saturday, 11 a.m.-5 p.m.
Woodward's Men's Shops, Main Floor
Cel-Cil contemporary fibre. Cel-Cil fibres limited.

At last! Permanent Press Pants to make ironing out-of-date! Invest NOW!

A permanent press that means just that ... it lasts for the life of the pants. They're tailored from 50% Terylene and 50% combed cotton, with "KORATRON" processing that results in the forever built-in press. And no pants are easier to maintain ... you just wash, dry and wear! They're pre-shrunk, and extra-hard wearing ... colour-fast in shades of beige, blue, sage, loden or black.

Waist sizes.
Men's slim cut styling, 29-38. Regular cut, 30-46. 8.95
Boys' 6-12 ..... 6.95
13-18 ..... 7.95

PRE-FATHER'S DAY TIE SALE

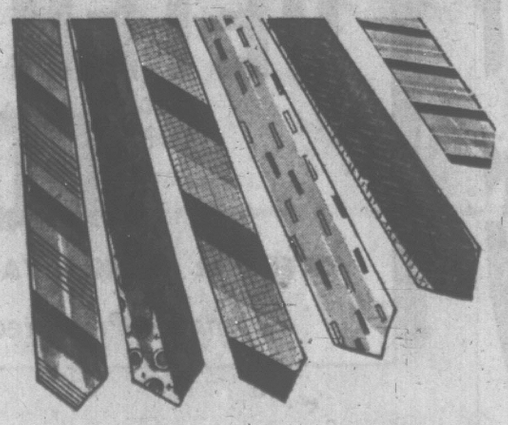

A TRULY OUTSTANDING SALE OF QUALITY NECKWEAR
A superb selection of better ties in pure silks, silk warps, wool chalis, hand-woven madras, and super twills.
This fine group of stripes and neats will please every discriminating man.
SALE PRICED FOR FATHER'S DAY GIVING 1.99 each
Woodward's Men's Furnishings, Main Floor

MAYOR SEEKING FULL REPORT ON JAIL DEATH

Mayor A. W. Toone has called for a complete report on the events leading up to the death of Josephine Jimmy, 30, in Victoria police cells a little more than two weeks ago.

Reluctant to discuss the issue until he was better informed on details, the mayor said he would request a full investigation.

Earlier this week a coroner's jury was critical of the treatment the woman received prior to her death in the cells. Its verdict carried the rider that she should have been taken to hospital the night before she died and stressed that changes should be made in the shift-hours worked by police matrons.

WOMEN'S AREA

At present, as on the night of Josephine Jimmy's death, matrons work 16-hour shifts in the women's section of the jail.

The jury recommended that the hours of duty be reduced to eight.

Mayor Toone said he would have no recommendations until after a detailed investigation report has been studied.

"I don't think the matrons work a straight 16 hours," he said. "Some of that time they are resting but on call."

The mayor, as chief magistrate is also chairman of the Victoria Police Commission.

PILOT in famed "dambuster" raid, Sqdn. Ldr. Kenneth Brown of Comox, is attending a reunion dinner in Toronto tonight of the dambuster squadron. He was one of six pilots who took part in the sensational 1943 attack on the Ruhr dams.

School for Retarded Opened by Chairman

A new $138,000 school for retarded children was officially opened Wednesday by Greater Victoria school board chairman John Porteous.

Sixty youngsters from the Victoria area will attend the school, at Victor and Denman, when it opens for classes in the fall.

Greater Victoria school trustees can be "justifiably proud" of the building, said provincial Superintendent of Education Franklin P. Levirs at the opening.

YEAR END
FISCAL CLEARANCE
SALE
TELMAC
NO MONEY DOWN

T. PARTY
on the Lakewood Saturday and Sunday
YOU'RE INVITED
OAK BAY MARINA

Sewer Plan For District Near-Ready

The long-awaited report on an overall sewage disposal system for the Saanich Peninsula, Colwood and Greater Victoria will be ready for release at the end of June.

Victoria city engineer James Garnett says the voluminous report touching on all aspects of sewers and sewage disposal, is in the hands of the printers and should be ready for presentation to the Regional District Board in about two weeks time.

"After it comes back from the printers it will be gone over by the team of experts who conducted the survey and then turned over to the regional board," he said, "after that it will be up to them when it is released."

The forecast price for the program is $23 million.

TRUNK LINES

Though details of the report are still closely guarded secrets is it expected major trunk lines and sea outfalls will be among the recommendations.

One of the major headaches facing the boosters of the sewer project will be financing.

Victoria has already voiced a reluctance to share the cost of any major sewers which will be of little benefit to city dwellers.

However the cost is split the various municipalities will have to pick up the entire tab. The provincial government does not share the cost of sewer installation.

Negroes To Be Tried

SALISBURY (Reuters) — Seven Negroes, alleged to have been trained as saboteurs in China and Egypt, were committed for trial in Rhodesia Wednesday on charges that could lead to the death penalty. No date was set for the trial. They were charged with unlawfully possessing three rifles, two submachine-guns, two automatic pistols, 575 rounds of ammunition, 25 hand grenades and 20 slabs of Russian-made explosive.

ANNUAL SPRING CLEARANCE Sale

NOW is your chance to beautify your home at Budget-Saving Prices. BUY WITH CONFIDENCE this Quality Nursery Stock . . . NOW GREATLY REDUCED TO CLEAR!

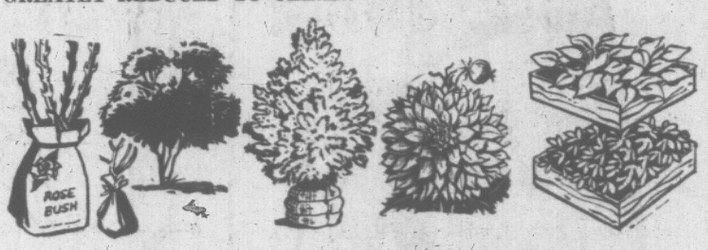

• ROSES • SHADE TREES
• EVERGREENS • PERENNIALS
• VINES • SMALL FRUITS
• FLOWERING SHRUBS
• RHODODENDRONS

OPEN 7 DAYS A WEEK
SALE ENDS THURSDAY, JUNE 9
Come to "BEDDING PLANT LAND"
Browse through the Nursery and look for the Sale Labels.
OVER 2 ACRES OF CHOICE NURSERY STOCK
GR 7-2658
OPEN DAILY 9 A.M. TO 9 P.M.
Cedar Hill Nursery and Garden Center
AMPLE OFF-STREET PARKING
1551 CEDAR HILL CROSS RD.—Half Block west of Shelbourne Plaza

WEEKEND OF FUN FOR THE WHOLE FAMILY AT
THE OAK BAY
DIAMOND JUBILEE
TEA PARTY
List of Events for
SATURDAY AND SUNDAY

SATURDAY, JUNE 4

10:00 a.m.—Grand Parade—Route: Jr. High School grounds assembly point, south on Foul Bay Rd. to Oak Bay Ave., East to Newport, south to Currie to Beach Drive, North to Estevan Ave., to Willows School Grounds.
From 10:00 a.m.—Tea and Crumpets served at Estevan Shopping Area, Mun. Hall Grounds, Willows Beach.
10:00 a.m.—Horseshoe pitching competition — Carnarvon Park.
1 p.m. to 5 p.m.—At Mun. Hall—Art Display. Oak Bay Art Groups and Senior Citizens. (Painting and Ceramics).
1:30-3:30 p.m.—Willows Park. Featuring Oak Bay Senior Secondary Band and Dan Costain—Champion Scottish and Country Dancer.
2:00 p.m.—Carnarvon Park—Tea Cup of Tennis, Tennis display and commentary, Oak Bay Lawn Bowling Club, Diamond Jubilee Tournament, Cricket Match at Windsor Park.
3:30 p.m.—Willows Park—Fred Usher and Group.
8:30-11:30 p.m.—Street Dance at Willows Park. "Beau Gentry" (teen-type music).

SUNDAY, JUNE 5

Navy Frigate 301, Antigonish, RCMP—Racer, Fly Past—Vic. Flying Club. Vintage Cars. Bands at Willows Park. Carnival at Willows Park. Barbacue Pits on Willows Beach (Baron of Beef). Centennial Salmon Derby (Dawn to 4 p.m.). Children's Fishing Derby, off floats at Oak Bay Marina, children up to 16 years; World's Larzest Dog Fish Derby.
12 Noon to 5 p.m. — Stern Wheelers.
1:30-3:30 p.m.—Island Tug and Barge Fireboat (2-hour demonstration).
1 to 4 p.m.—Giant Undersea Garden's Treasure Hunt for Children, on Mary Tod (Jimmy Chicken) Island.
1-4 p.m.—Sailboat Races.
1:30—Mary Tod Swim.
2 p.m.—Log Rolling by the Wickheims of "All Sooke Day."
2 p.m.—Skin Divers.
2:15 p.m.—Vic. Outboard Club Balloon Race, etc.
3:00 p.m.—Aqua Ski Club with barefoot skier, Ski jumping, Kite Skier.
4 p.m. — Sky Divers.

FROM NOON (SAT. AND SUN.)
Continuous at Willows Park
• Carnival and Kiddies' Rides
• Diamond Jubilee Baron of Beef Barbecue
Enter Mary Tod Swim — Details 386-3445

Border Pass Control Cart
Border Pass Available at Check Point, "Tweed Curtain"
"Girl Watching All Day!"

Before You Buy ANY Car

CHECK THESE DELIRIOUS Ford DEALS!

FORD COUNTRY SQUIRE

IT'S WAGON TIME!

66 FALCON FUTURA 4-DR. WAGON
Springtime yellow, V-8 automatic, power steering, power brakes, radio, dual action tailgate. Reg. $4,026. Stock 6012. SPECIAL $3795

66 FAIRLANE 500 RANCHWAGON
Candy apple red with matching vinyl interior, power steering, power brakes, radio, V-8 automatic, whitewalls, wheel covers. Loaded. Reg. $4,027. SPECIAL $3995

66 FAIRLANE 500 RANCHWAGON
Night mist blue with matching vinyl interior, power steering, power brakes, radio, V-8 automatic, whitewalls, wheel covers. Loaded. Reg. $4,187. SPECIAL $3966

66 GALAXIE 500 10-Pass. COUNTRY SEDAN
Tahoe turquoise, 390 cu. in. engine, automatic. Fully loaded, ready for holiday driving. Reg. $4,868. SPECIAL $4531

66 FALCON 4-DR. WAGON
200 CID 6-cylinder engine, whitewalls, wheel covers, magic tailgate, power steering, radio. Convenience and economy that can't be beat. Reg. $3,714. SPECIAL $3546

BRITISH CAR CENTRE
DEMO SPECIALS

66 CORTINA
De Luxe 4-Dr. Sedan
Lovely glacier blue, radio, 54 h.p., bench seats, col. shift. Reg. $2,254. SPECIAL $2095

66 ANGLIA
De Luxe Tudor
Seafoam blue, 54 h.p. Floor shift, bucket seats. Reg. $1,783. SPECIAL $1687

66 CORTINA
De Luxe Fordor
Arctic white, automatic trans., whitewall tires, bench seat. Reg. $2,434. SPECIAL $2295

WOW! WEEKEND SPECIAL
3 ONLY
1966 Falcon 2-Dr. Club Coupes
200 CID 6-cyl. engine, 2-speed wipers, windshield washers, seat belts front and rear, padded dash and visors, L.H. outside mirrors.
$2779
Extra Bonus Equipment and included in the above price—Cloth and Vinyl Seat Trim, Full Carpeting, Chrome Rocker Panels, Chrome Wheel Lip Mouldings, Wheel Covers, Whitewalls.

NO. 1 VALUE!

$4283
Galaxie 500 4-Dr. H.T. No. 6007, 390 T-Bird V-8 engine, Cruise-o-Matic, pwr steering, pwr brakes, whitewalls, safety equipped, radio, wheel covers, color ivy green.

$4195
Galaxie 500 2-Dr. HT, No. 6092. 390 T-Bird V-8 engine, Cruise-o-Matic, pwr steering, pwr brakes, whitewalls, safety equipped, radio, wheel covers, color night mist blue.

$4142
Galaxie 500 2-Dr. HT, No. 6205, 390 T-Bird V-8 engine, Cruise-o-Matic, pwr steering, pwr brakes, whitewalls, safety equipped, radio, wheel covers, color silver blue.

$3995
Custom 500 4-Dr. No. 6172, 390 T-Bird engine . . . Cruise-o-Matic, power steering, power brakes, whitewalls, safety equipped, radio, wheel covers, color silver frost.

$3549
Fairlane 500 2-Dr. HT, No. 6342, 289 V-8 eng., Cruise-o-Matic, power steering, whitewalls, wheel covers, radio, color Tahoe turquoise.

$3269
Fairlane 500 Fordor sedan. No. 6363, 200 CID 6-cylinder engine, Cruise-o-Matic, whitewalls, safety equipped, radio, wheel covers, color springtime yellow.

$3218
Falcon Futura 4-Dr. No. 6146, 289 V-8 eng., Cruise-o-Matic, whitewalls, safety equipped, wheel covers, color candy apple red.

$3495
Fairlane 500 Fordor sedan. No. 6252, 289 V-8 engine, Cruise-o-Matic, pwr steering, whitewalls, safety equipped, radio, wheel covers, color silver frost.

$2995
Falcon Club Coupe. No. 6114, 289 V-8 engine, Cruise-o-Matic, whitewalls, safety equipped, radio, wheel covers, color Arcadian blue.

$2595
Falcon Fordor. No. 6090, 170 CID 6-cyl. eng., standard trans., safety equipped, color raven black.

PETER POLLEN FORD SALES LTD.
YATES at COOK – YATES at QUADRA EV 4-1144
Honestly Presented ★ Truthfully Advertised

RIGHTS FOR WOMEN

Men Were Horrified It Wasn't a Joke

By ELIZABETH FORBES

It seems to be general belief that the women of British Columbia made their greatest strides toward equal rights in this present age.

Forbes

In fact, many people think that it's only within the past 50 years (since we were enfranchised) that we have waged any sort of fight to obtain the recognition to which we are entitled.

This is entirely wrong. You need only read back through history to know that women have played their part in the growth of British Columbia in every one of its hundred years.

In those days when Vancouver Island and the mainland were joined into one, the place of women was still, to all intent and purpose, in the home. Yet they quickly stepped into the hurly-burly days of growth and expansion.

The worked for reforms. They organized social welfare groups. Their collective voices were heard asking for better conditions for all women and children in the provicne.

Gradually their influence was felt in municipal and provincial circles. Some people feared this influence; others were willing to listen and to help where it was possible.

★ ★ ★

First concrete results of their work came in 1873 when legislation was introduced by the Provincial Assembly for an "Act to extend the right of property of married women."

Business men — especially in Victoria — regarded it as a whimsical joke on the part of the member of the Assembly who presented it. But when it came up for a second reading the public — that is, the male public — was horrified to find it was no joke. The bill was real and its purpose revolutionary.

It provided among other "unbelievable" things that a married woman could hold real estate in her own name and for her separate use, she could earn money and use it without the consent of her husband — she could not only insure her own life but, with the consent of her spouse, she could insure his life — she could hold stocks and bonds and dispose of them at her own pleasure, and she could maintain an action at law.

★ ★ ★

The bill passed its second reading and committee stage at a single sitting, with a gallant bachelor, Amor de Cosmos, supporting it.

John Robson, who had fought with de Cosmos for Confederation, was bitterly opposed. He feared enactment of such legislation would encourage some wives to throw their children in their husbands' laps, leave them to cope and go into business on their own.

It was "an act to encourage bachelorism" and should be labelled so, Robert Smith of Yale said in satirical vein.

Henry Holbrook put real terror in male breasts. The measure, he said, "held out a premium to the wife to deprive her husband not only of his money but his life" . . . after having him insured, of course.

Before the male population of the province could recover from the shock the bill was given third reading and passed.

★ ★ ★

In despair men prepared a petition to be presented to Lieutenant-Governor J. W. Trutch asking him to disallow this legislation. Nearly every businessman in Victoria signed it — some 475 or more. Some signed, then scratched their names out.

It was no use. The act was law.

Another notable victory in woman's fight for better conditions came in 1918 when the provincial government passed the Women's Minimum Wage Act, providing that experienced women workers should not be paid less than a living wage. Later this Act was amended to include hours and conditions of work as well as wages.

Protection of children, mother's pensions and hours of work were also brought under proper jurisdiction in the early days of this century.

As a result of continuous prodding the child welfare program was reorganized in 1927, with gradual development of a more desirable foster home program that in 1936 saw institutional care beginning to die out.

★ ★ ★

In 1917 fathers and mothers were placed on an equal footing and their rights, powers and responsibilities in regard to their children were spelled out in the Equal Guardianship Act.

In our own time we have seen an Equal Pay for Equal Work Act placed on the statute books.

Over the years some of these acts as well as others pertaining to women and children have been amended and changed to meet current conditions — again through the efforts of women and women's groups.

Today — women continue to work to improve conditions for all women and children, just as others have done throughout British Columbia's first 100 years.

Orphanage To Hold Tag Day Saturday

A tag day will be held Saturday by the Junior Auxiliary to the Protestant Orphanage at downtown points, Town and Country and Foul Bay shopping centres.

Taggers are still needed for the project, and volunteers may call Mrs. O. J. Rose at 382-0755, Mrs. R. J. Dempster at GR 7-2694, or Mrs. C. E. Wharf at EV 3-6635.

Proceeds will go to general funds for the orphanage.

Cyclo
SALES AND SERVICE
FREE HEATING ESTIMATES
We sell, install and service oil burners, furnaces, hot water heating systems, electric stoves and hot water heaters.
We recommend Lincoln, Enterprise and BA Sentinel oil furnaces.
Reliable oil burner service under BA Home Heating Plan.
Financing up to 10 years with BA Oil Co.
For Information or Service
PHONE 479-1151
Day or Night

It's Ma-ra-ca
when you say it.
It's miraculous
when you taste it.

Maraca Deluxe White Label Rum is dry and light.
Maraca Deluxe Black Label is dark and full-bodied.
Both go down well with everybody.

This advertisement is not published or displayed by the Liquor Control Board or by the Government of British Columbia.

Anniversary
Layer Cake
Vanilla or Chocolate
Boxed. Regular 99c. Each 79c

Empress Pure
Marmalade
Seville Orange, 48 fl. oz. tin 69c

Safeway
Instant Coffee
Rich flavor. Convenient. Special offer, 6-oz. jar .. 79c

Town House
Peach Halves
Fancy Quality, 15-oz. tin 6 for $1.39

Aylmer
Tomato Soup
or Vegetable, 10-oz. tin ... 4 for 49c

Bel-air
Orange Juice
Frozen. Concentrated. 12-oz. tin .... 2 for 79c

Green Giant
Niblet Corn
Whole Kernel, 14-oz. vacuum tin ..... 5 for $1.00

Ovenjoy
Fresh Bread
White or Brown, 16-oz. sliced loaf ..... 6 for $1.00

Snow Star
Ice Cream
Assorted flavors. Choose your favorite ..... 3 pt. ctn. 59c

Canterbury
Tea Bags
Orange Pekoe. Special offer. Package of 125. $1.29

Harvest Blossom
Flour
All Purpose, No. 1 Quality. 25-lb. bag ... $1.69

Piedmont
Salad Dressing
For salads and sandwiches, 32-oz. jar 55c

Lalani
Pineapple Juice
Fancy. Serve chilled. 48-oz. tin ... 3 for $1.00

Superb Beef
Chuck Steak
Cut from Top Quality Government-Inspected Beef. Marinate before cooking. Canada Choice, Canada Good ..... lb. 49c

Superb Beef
Standing Rib Roast
The "King of Roasts." Canada Choice, Canada Good lb. 79c

Fresh Halibut ..... Piece, lb. 55¢ Sliced, lb. 59¢

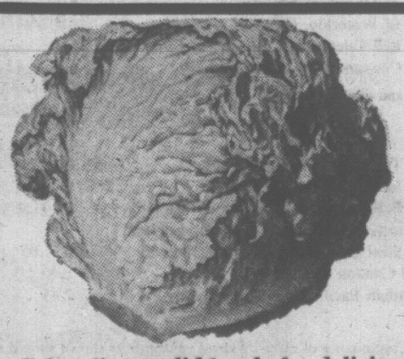

Local Fresh
Variety Lettuce
Crisp, firm, solid heads for delicious salads and sandwiches.
★ Romaine ★ Endive ★ Butter
★ Red Lettuce
Add variety to salads ..... 2 for 29c

California
Valencia Oranges
New Crop. Sweet and Juicy. Size 113's and 163's 8 lbs. $1.00

Prices Effective:
June 3rd & 4th
In Greater Victoria and District
We Reserve the Right to Limit Quantities

SAFEWAY
CANADA SAFEWAY LIMITED

FULL TORONTO TRADING

TORONTO CLOSING STOCKS
Distributed by CP
Toronto Stock Exchange—June 3

Complete tabulation of Friday transactions. Quotations in cents unless marked $. x—Odd lot. xd-Ex-dividend. xr—Ex-rights. xw — Ex-warrants. Net change is from previous board-lot closing sale.

INDUSTRIALS

A—B

Abitibi	2045	$11¼	11	11¼	+ ¼
Acklnd	125	$5½	5¼	5½	— ¼
Alta Gas	2165	$33¼	33	33	— ¼
Alta Gas w	650	825	825	825	+20
Alta Nat	100	$16	16	16	+ ¼
Alg Cen	700	$10	10	10	
Algoma	753	$29	28⅝	28⅝	— ¼
Alliance A	700	175	160	175	+ 5
Alcn Alum	5276	$40⅝	40¼	40⅝	+ ¼
Alcn Al pr	267	$45	45	45	+ ¼
Anthes A	200	$27	27	27	
Anthes B p	50	$100	100	100	
Argus	200	$19¼	19¼	19¼	
Arg B pr	100	$45½	45½	45½	+ ¼
Arg C Ppr	1660	$11⅛	11⅛	11⅛	— ⅛
Arg 260 pr	125	$44½	44½	44½	
Asbestos C	650	$21¼	21¼	21½	
Ashdwn B	210	$8½	6⅝	6⅝	
Atl Sugar	232	$25¾	25¾	25¾	+ ¼
Atl Sug A	210	$25⅝	25⅝	25⅝	
Auto El	200	495	495	495	
Avco	200	$27½	27½	27½	+ 1
Bank Mont	736	$50⅞	50½	50½	— ½
Bank NS	354	$71½	70⅞	71½	+ ⅝
Bath P	1100	$23¾	23⅛	23½	— ½
Bath P pr	100	$18	18	18	+ ¼
Bay Mills	100	400	400	400	—50
Bell Phone	6685	$53½	53	53	— ¼
Bow Valley	z100	$16½	16½	16½	
Bow Val w	305	$10	10	10	— ½
Bow-M p	z80	$50	50	50	
Brama w	z14	200	200	200	
Brazil	11743	$11¼	10⅝	11⅛	+ ⅝
BA Oil	1860	$33	32¾	32¾	— ¼
BC Forest	810	$18½	18¼	18¼	— ¼
BC Pack B	200	$17⅝	17⅜	17⅝	
BC Sugr p	700	$18⅝	18⅜	18⅝	+ ⅛
BC Phone	98	$61½	61	61	— ½
BCPh 6 pr	20	$103½	103¼	103½	+ ½
BCPh 5¾p	25	$104½	104	104	
BCPh 4¾p	625	$28¾	28¾	28⅝	+ ⅛
BCPh 4½p	z10	$75	75	75	
BIFinanc	100	$7¼	7¼	7¼	
Burns	443	$15	14¾	14½	— ½

C—E

CAE Ind	282	$9¼	9¼	9¼	
Cal Pow	153	$26	25⅞	26	
Calvrt Dte	666	160	160	160	— 5
Can Bread	140	$14	14	14	— ¼
C Bread A	z30	$49	49	49	
Can Cem	z10	$42	42	42	
Can Cem p	245	$24¼	24¼	24½	— ½
CD Sug	z80	$23½	22	22	
Can Iron	634	$23⅝	23¼	23⅝	+ ⅜
Can Malt	z50	$19⅝	19⅝	19⅞	
Can Perm	225	$11½	11½	11½	
CSL	19	$32¾	32¾	32¾	— ¼
C Brew	6700	$6¾	6¾	6¾	— ¼
C Brew A	120	$38⅝	38¼	38½	— ½
CB Alm A	1020	$23	23	23	— ¼
CB Al A w	1750	$10	980	10	+ 5
CB Al B w	350	995	995	995	+ 5
Cdn Can p	z55	$53½	52½	52½	— 35
C Chem w	650	620	605	620	+10
C Dredge	300	445	445	445	—30
CGE pr	z12	$49	48	48	
Cdn G Inv	65	$58	58	58	
C Hydro p	100	$15¾	15¾	15¾	— ¼
Cfmp B&C	2208	$65⅞	65	65¾	— ½
CGOL	10874	$13⅜	13¼	13⅜	+ ¼
Cfnd GO p	1350	$11½	11	11½	+ ½
CIL	5450	$19½	18	19½	+ ¼
C Marc	200	$6½	6½	6½	
CPR	4243	$41¾	40⅝	41¾	+1¼
CPR Pr	4900	$9½	9⅜	9½	+ ⅛
Cdn Pet	109	$12	12	12	
Cdn Tire	z11	$61¼	61½	61½	
C Tire A	176	$58¾	58½	58¾	+ ¼
C Util S&C	50	$36⅞	36⅞	36⅝	— ¼
C Ut 4¼ pr	40	$80¼	80¼	80½	—1¾
CWN G 5½	100	$19½	19½	19½	— ½
C Westng	425	$21	21	21	+ ¼
Cap Bldg	300	60	58	60	+ 4
Caribbean	4400	300	290	295	+ 5
Chemcell	1680	$13	12⅞	13	+ ⅛
Chrysler	z61	$45½	45	45½	
Clairtone	420	$10⅝	10⅜	10⅝	
Codville D	350	495	490	490	
Cominco L	7355	$41⅛	41¼	41⅜	+ ⅜
Computr	100	$14¼	14¼	14¼	—1¼
Col Cell	303	$6⅝	6⅝	6⅝	
Col Cell pr	125	$23	23	23	+ ½
Con Bldg	330	135	130	130	—20
Con Bldg p	210	475	475	475	
Con Paper	101	$38½	38½	38½	— ½
Con Gas	2920	$15⅝	15⅝	15⅞	+ ⅜
Coby vt	200	$19	19	19	
Coronatn	200	180	180	180	
Crain RL	160	$29½	29½	29½	— ¼
Crow Nest	z25	$15¾	15¾	15¾	
Crush Int	200	$14¾	14¾	14¾	— ⅛
Cygnus B	500	$7	7	7	¼
Distl Seag	9116	$34½	33	34	+ 1
D Bridge	450	$21¼	21¼	21¼	
D Can Gen	25	$65	65	65	
D Coal pr	200	425	425	425	+25
Dom Elect	190	$17¼	17¼	17¼	
Dofasco	2510	$23½	24	24	
Dofasco p	305	$86	86	86	+ ½
Dom Glass	z25	$14½	14½	14½	
Dosco	100	$11¾	11¾	11¾	
Dom Store	2520	$22	21½	22	
Domtar	6315	$17⅞	17½	17¾	+ ⅛
Dom Text	220	$35⅞	35	35	— ½
Du Pont	1199	$41	40¾	41	
East Ch Tr	75	$45½	45½	45½	
Emco	1275	$13¼	12⅝	12¾	— ½
Emp Life	z110	$19¾	19½	19¾	
Exquite pr	z5	$10	10	10	

F—J

Fairbnk M	100	$8½	8½	8½	
Falcon	980	$91	90¼	90¾	— ¾
Fam Play	464	$26¼	26	26¼	+ ⅛
Fanny F	25	$45½	45½	45⅝	—1½
Fed Grain	100	$7¾	7¾	7¾	
Fleet Mfg	1000	69	68	69	+ 1
Fleetw'd	50	$30½	30½	30½	
Ford Cda	50	$145	145	145	
FPE-Pn pr	z10	$65	65	65	
Fntr Acept	100	395	395	395	+25
GMC	z25	89	89	89	
Globe A	500	$9	9	9	— ⅛
Grafton	z45	$15½	15½	15½	
GL Paper	1850	$27	26¾	27	— ⅛
GL Power	1500	$23¾	23¼	23¾	+ ⅛
Gt West L	168	68	68	68	— 1
Greyhnd	1835	$17⅜	17⅜	17⅜	— ⅛
Guar Tr	z30	$11¼	11¼	11¼	
H Cotton p	z2	$82	82	82	
Hardee	1735	66	65	66	
Hard Carp	75	$44	44	44	+ 1
Hard CrpA	540	$17	17	17	—1¼
Hawker S	2410	470	450	455	—20
Hayes Stl	430	$14½	14½	14½	+ ⅛
Horne Pf	z80	280	270	270	
Home A	1567	$17⅛	17½	17⅜	
Home B	2821	$18	17¾	17⅞	— ⅜
Hor Erie	1400	$10½	10½	10½	
Husky	3715	$12⅜	12⅜	12⅝	+ ⅛
Husky Apr	z15	$50½	50½	50½	
Husky D w	2840	370	330	370	+ 30
HBC	989	$16¼	16¼	16¼	
HB Oil G	100	$19½	19½	19½	— ½
Imp Oil	2065	$53	52⅜	53	
Imp Tob	260	$14¼	14¼	14¼	+ ¼
Ind Accep	840	$20½	20⅜	20⅝	— ⅛
Ind Wire	600	320	320	320	— 5
Inglis	3125	$9½	9¼	9½	+ ⅛
Inland Gas	930	$9	9	9	— ⅛
Inland Gpr	700	$18	17⅝	17⅝	+ ⅛
Int-Cty G	200	$19	19	19	
I Bronze p	z10	$23	23	23	
IBM	34	$576½	570	570	—20
IMC	225	$70	70	70	— ½
Int Nickel	2042	$98	97⅝	97⅝	— ¼
Int Util	1775	$29⅜	29⅛	29⅜	
Intl Util p	660	$31⅜	31⅜	31⅜	+ ⅛
Intpr P L	275	$78	77½	77	+ 1
Int St T	2950	$7	6⅝	7	— ⅛
Inv Group	100	$15	15	15	— ¼
Inv G A	17550	$12¾	12½	12⅝	+ ⅛
James Stl	335	$8⅝	8⅝	8⅝	— ⅛
Jefferson	1015	$31	30⅝	30⅝	— ⅛
Jeff Bw	1825	$22¼	21⅞	22	+ ⅛
Jockey C	2093	495	490	485	—10

K—N

Kelly D A	300	$5	5	5	
Kelsey Co	200	$17	17	17	
Labatt	942	$17¾	17¼	17⅝	+ ⅛
Lafarge	z50	$10¼	10¼	10¼	
LOnt Cem	450	$5¼	5¼	5¼	+ ⅛
LOCem w	1850	125	120	120	—10
Lakelnd pr	1255	$19	19	19	— ¼
Laura Sec	z50	$15	14⅝	14⅝	
Lau Fin	2865	$8	8	8	
Lau Fn 6¼	z50	$19¾	19⅝	19¾	
Lau F2.00	428	$27	26¾	27	+ ⅛
Lau F1.25	z30	$16⅜	16⅜	16⅜	
Levy	1200	$19	19¼	19⅛	
Levy B pr	1480	$20⅝	20⅜	20⅝	+ ⅛
Life Invest	250	$7⅞	7⅞	7⅞	
Life Inv wt	z25	210	210	210	
LobCo A	915	$10¼	10¼	10⅜	
LobCo B	385	$10½	10⅜	10½	
LobCo pr	50	$44½	44½	44⅝	+ ⅛
LobG l pr	100	$28¼	28¼	28½	
Loeb M	2235	$14	13⅝	13¾	+ ⅛
Maclean H	225	$34	34	34	+ ⅛
Mnilan Bl	1075	$25⅝	25¼	25⅝	
Magna Ed	500	$15	315	315	+ 5
MLF Gard	110	$22½	22½	22½	
M Leaf Mf	485	$15⅜	15¼	15⅜	— ⅛
Mass-F	1772	$35⅜	35¼	35⅜	— ⅛
Met Stores	175	$15	15	15	
Molson A	121	$34¼	34¼	34¼	
Molson B	25	$34¼	34½	34¼	— ¼
Mon Foods	5400	$6⅝	6⅝	6⅝	
Montex	1700	$13⅝	13⅝	13⅝	
Montex pr	285	$13⅜	13⅜	13⅜	
Mont Loco	420	$13⅝	13⅝	13⅝	
Mont Trst	500	$18	18	18	+ 1
Moore	740	$84	83½	83¾	+ ⅜
Morse A	1115	$19¼	19¼	19¼	— ⅛
Murphy	400	$7¾	7¾	7¾	
Mrphy Pr	345	$26⅝	26½	26½	— ⅛
Nia Wire	50	$28	28	28	+ 1
Noranda	3102	$52	51⅜	51⅝	—⅜
Nor Cit G	3006	$27⅞	27⅜	27⅝	+ ⅛
Nor CIG p	400	$28	27⅜	28	
Neon	140	$7⅝	7⅜	7⅝	— ⅛
Nor Phone	100	$10	10	10	

O—S

Ogilvie	575	$14½	13⅞	13⅞	— ⅛
Oshawa A	535	$26½	26½	26½	
Overland	200	$6½	6½	6½	
Pac Pete	3311	$12⅜	12¼	12¼	+ ⅛
Peel Eldr	z50	$19	19	19	
Pembina	240	$6⅝	6⅝	6⅝	
Pow Corp	1080	$13	11⅞	11⅞	+ ⅛
Premium	100	190	190	190	
Price co	7135	$14	13⅞	13⅞	— ⅛
QN Gas	2966	$13¾	13	13¾	+ ⅜
QN Gs 63w	100	675	675	675	+15
Rank Or A	8090	$5¼	5¼	5¼	+ ⅛
Reichhld	50	$26	26	26	
Revelstk	200	$10½	10½	10½	— ½
Rob A pr	200	$20	20	20	
R Nodwell	200	155	155	155	— 5
R Little A	z60	$17	17	17	
Romfield	6500	145	130	145	+ 5
Ronald Fd	z50	$11½	11½	11½	
Rothman	400	$27½	27	27	— ½
Royal Bnk	1688	$75	74¼	74¾	— ¾
Roylite p	z25	$24	24	24	+ 2
Russel R	z25	$16	16	16	
St Maurice	1000	42	42	42	
Salada	525	$10	9⅝	9⅝	
Scot M pr	300	$17⅜	17⅜	17⅜	—1¼
Secur Cap	100	375	375	375	—10
Shell Can	1665	$21¾	21¼	21⅜	+ ⅛
Shell I pr	80	$26	26	26	+ ⅜
Shell I w	8868	725	710	725	+15
Shop Save	205	$12⅜	12½	12⅜	
Shopper Ct	500	390	390	390	— 5
Silverwd A	471	$16	15⅝	15⅝	— ⅜
Silverwd B	z20	$13⅜	13⅜	13⅜	
Simpsons	3310	$28½	28¼	29½	+ ⅛
Simpson S	410	$16⅞	16⅜	16⅞	+ ⅛
Slater Stl	1400	$12⅜	12¼	12⅜	
Slat Stel p	z25	$17	17	17	
Sogemine	1075	$12	12	12	+ ⅛
Southarn	190	$35⅝	35½	35½	— ⅛

In addition to the Canadian Press reports of the full Toronto trading, market quotations are also supplied by the Canadian Investment Dealers Association. James Richardson & Sons, Pitfield, Mackay & Co. Ltd., A. E. Ames & Co., and T. H. Burns & Co.

St Pav	122	$12½	12½	12½	+ ⅛
St Radio	225	$21⅛	21¼	21⅛	+ ⅛
Steel Can	3883	$23¼	23	23	— ¼
Steinbg A	431	$23½	23	23½	+ ⅛
Ster Tr	100	$9⅛	9⅛	9⅛	+ ⅛
Stuart Hse	100	$5	5	5	

T—Z

Tancord	100	$8½	8½	8½	
Texaco	1100	$58¼	58	58	
Thom N P	100	$15½	15½	15⅝	
TorDm Bk	580	$63½	63⅛	63½	+ ⅝
Tor Iron A	735	$48	47	48	+1⅛
T Fin A	1420	$11	10⅞	11	+ ⅛
T Fin A p	200	$25¼	23¾	25¼	
Transair	700	485	480	480	—10
Tr Can PL	1300	$34	33⅝	34	+ ⅛
Trans Mt	1345	$17½	17⅝	17½	+ ⅛
Trans PPL	800	$9⅝	9⅝	9⅝	+ ⅛
Turnbull	1150	400	400	400	—25
Tw C Gas	100	$11	11	11	+ ⅛
Union Acc	200	350	350	350	+ 5
Un Carbid	383	$23¾	23¾	23⅝	+ ⅛
Un Gas	1620	$34⅝	34¼	34½	+ ⅛
U Corp B	6625	$12¼	12	12	— ⅛
U Sections	500	440	435	440	+10
Versafd	400	400	400	400	—10
Versatile	1015	$20	19½	20	+ ⅛
Vic G Tr	100	$15½	15½	15½	
Vulcan	200	355	355	355	+10
Wainwr	950	190	180	185	— 5
WGW	10663	$33½	32¾	33½	+1¼
Weldwod	250	$10	10	10	
Well Fin A	100	$5⅝	5⅝	5⅝	
Well Fin B	800	310	300	300	—75
Wburne A	500	125	125	125	
West Ind A	100	435	435	435	
Westc st	2920	$28	27¾	28	
Westeel	250	$22¼	22	22	+ ½
W Pacific	385	$17⅛	17⅛	17⅛	— ⅛
Westfair	150	$33⅜		33⅜	
WestonA	971	$1	9.57	19	⅜ 19⅝ — ⅛
Weston B	125	$22	22	22	+ ½
Wstn 4½ p	z15	$90	89½	90	
Wstn 6 pr	20	$103½	102⅝	102⅝	+ ⅛
West A wt	192	$10⅝	10⅜	10⅝	— ⅛
White Pas	z10	$10	10	10	
Wood Alex	100	350	350	350	
Woodwd A	1125	25	24¾	25	+ ⅜
Zellers	40	$25½	25½	25½	+ ⅛
Zenith	100	180	180	180	+ 5

ADD TORONTO CLOSING STOCKS FOREIGN TRADING

Clairtone	200	$10⅝	10⅝	10⅝	— ⅛
Falcon	150	$91	91	91	— 1
Walnwr	200	200	200	200	+20
Aghico	2400	176	175	176	+ 6
Aunor	100	375	375	375	
Cocnwll	100	490	490	490	+ 5
Dickenson	500	453	470	470	—35
Discovery	1000	188	188	188	— 2
Deerhorn	2500	35	33	35	
Int Bibis	z200	70	70	70	
Int Hel	200	256	256	256	—14
Kirk Lin	500	13	13	13	
Lakeshore	1000	300	300	300	—25
Langis S	500	47	47	47	— 4
Multi-M	700	275	270	270	— 5
Madsen	1300	200	188	200	
N Rank	1000	37	37	37	— 4
Obrien	500	160	160	160	
Place	100	285	285	285	+ 5
Pamour	200	198	198	198	
Petrol O G	1000	65	65	65	— 5
Siscoe	3250	360	340	340	—25
Steep Rock	300	610	610	610	— 5
Spooner	1200	100	85	85	— 5
Teck Corp	400	580	580	580	
Triad Oil	100	225	225	225	—25
Un Keno	400	560	550	560	+65
Willroy	400	165	160	165	+ 5
Yk Bear	100	225	225	225	—25

MINES

A—B

Stock	Sales	High	Low	Close	Ch'ge
Acera	8600	17½	17	17	— ½
Acmé Gas	3500	38	36	38	
Advocate	500	440	430	440	+15
Agnico	3700	150	147	150	
Akaltcho	1200	63	63	63	
Am Larder	4900	22	20½	22	— 1
Ang Am	34100	75	67	70	— 3
Ang Ruyn	1700	205	202	205	— 6
An gU Dev	9600	74	70	72	+ 4
Ansil	17900	13½	13	13½	+ ½
Arfca	17800	124	115	122	+ 7
Armore	6000	22	21	21½	+ ½
A Arcadia	500	28	28	28	
Argosy	1000	28	28	28	— ½
Atl C Cop	1160	144	142	144	
Aunor	830	345	340	340	
Bankeno	5260	118	110	116	— 4
Bankfield	550	16	16	16	— ½
Barex	5000	44	44	44	
Barnat	1000	68	68	68	+ 1
Baska	7000	16	15½	16	
B-Duq	1000	22	22	22	
Belcher	600	49	49	49	
Belfetere	1000	29	29	29	
Bethlm	3900	630	625	625	— 5
Bz Nama	2500	41	41	41	+ 1
Black Bay	500	11½	11½	11½	— ½
BL Hawk	1800	105	104	104	— 1
Bralorne	2672	300	300	300	
Broul Reef	3070	19	19	19	+ 1
Brunswk	385	$14⅝	14¼	14⅜	+ ⅛
Bounty Ex	5191	23	23	23	+3½
Bunker H	4000	31	30	31	

C—E

Cdmet	13100	8½	8	8⅛	+ ⅛
C Mines	13200	43	38	41	— ½
Camflo	8765	340	330	330	+ 15
Camp Chib	2300	910	880	910	+15
C Tung	500	170	170	170	+ 1
C Dyno	1100	164	162	162	— 2
C Faraday	400	360	360	360	+10
C Jamieson	2225	135	135	135	— 5
Cdn Keely	3350	12	11	11	— 1
Cn Lncrt	36500	25	24	25	+ 1
Candore	2000	13½	12½	12½	
Can-fer	1500	84	83	84	
Canfi M	34600	25	25	25	— 1
Captain	8000	22	21	22	— 1
Castar	2545	$15¾	15½	15¾	
Cent Pat	2800	208	208	208	— 2
Chester	7000	23	22½	22½	
Chib Kay	2000	21½	21¼	21½	
Chimo	4700	125	121	122	+ 2
Coch Wlfi	300	425	425	425	
Coln Lake	9100	41	40	40	+ 1
Comb Met	500	22½	22½	22½	
Coniagas	686	67	67	67	+ 2
Con-Key	3500	12	12	12	+ ½
Con Shaw	9000	44	42	43	— 2
C Bellek	1000	10½	10½	10½	+1½
Cons Brew	2015	22½	22¼	22½	—1½
C Callinan	1000	13	13	13	
Con Giffies	1000	8	8	8	+ ½
C Hall	29900	136	127	134	+ 1
C Marben	1100	205	360	200	—20
C Mogul	1620	335	330	330	— 5
C Morrisn	6100	219	214	217	+ 7
C Mosher	1230	90	90	90	— 2
Con Negus	2000	13½	13½	13½	
C Nich	207072	23	19	22	+2½
C Rambler	2000	245	235	235	— 5
C Red P	23000	16	15	16	
Conwest	2110	820	800	805	—20
Corpr Corp	1000	10	10	10	
Cos Fields	1783	130	120	130	— 3
Col Man	1730	13½	13	13½	
Coulee	21000	42½	40	41	— 4
Courvan	1000	17	17	17	— 1
Cowich	3000	84	83	83	— 2
Craigmt	575	$13¼	13	13	
Cutland	2000	28	27	28	+ 1
Crowp	15300	15½	15	15¼	+ ⅛
Daering	6000	19	18¼	19	+ ⅛
Deer Horn	1300	32¼	32¼	32½	+ ⅛
D'Elda	126250	68	57	65	+ 9
Delhi Pac	4000	18	18	18	
Denison	1877	40⅝	40	40¼	+ ¼
Dickson	500	435	435	435	
Discovry	700	190	190	190	
Dome	200	48	47¾	47¾	— ⅛
Donal	29050	15	13¼	14½	+ 2
Duvan	2500	13	13	13	+ 1
East Sull	2042	780	760	770	+15

F—J

Fwest T	2500	16	15¾	16	
F Orenada	500	27	27	27	
Frncoeur	8000	14½	13	13	—1½
Frobex	3585	113	110	113	+ 3
Genex	4300	42	40	40	
Giant Yk	355	$13¾	13¾	13¾	
Glacier	3000	9½	9½	9½	+ ¼
Glenn	17500	16½	16	16	— ½
Goldray	2016	64	63	63	— 1
Goldrm	54300	55	45	53	+ 8
Gortdrm	1000	280	280	280	+ 5
Gradore M	3133	51	50	50	— 1
Granisle	3040	320	310	320	+ 25
Grandac	1200	370	365	370	+ 5
Green Pnt	3700	34	34	34	— ½
Gulf L	3000	10	9	10	+ 1
Gunnar	7225	200	185	199	+ 4
Hard Rock	1000	12	12	12	+ 1
Hasaga	1000	16½	16	16½	— ½
Hastings	1400	225	220	225	+10
Headway	5000	32	31¼	31½	—1½
Heath	500	6½	6½	6½	
High-Bl	700	750	750	750	— 5
Hollinger	940	$29¾	29¼	29¾	+ ½
Hudc Bay	305	$78½	78¼	78¼	— ½
Hu-Pam	5600	8	8	8	+ ½
Hydra Ex	2100	20	20	20	
Int Bibis T	1300	76	73	73	— 7
I Kenville	2300	19	17	19	+ 2
Irish Cop	3000	31	30	30	
Iron Bay	200	245	245	245	
Iso	2200	150	147	148	— 2
Jave	116545	75	70	71	
Jelex	6515	50	49¾	49½	—1½
Joliet	1000	29¼	29½	29½	+ ½
Jonsm	14000	29	19	19	
Joutel	3290	102	100	100	— 2

K—N

Kam Kotia	1700	410	40	400	— 5
Kerr Add	510	$11⅞	11⅝	11¾	+ ⅛
Kelly Dsd	1000	60	60	60	— 1
K Ancon	4661	300	285	295	— 4
Kld Coper	2250	47	47	47	
Kopan	1500	13	13½	12½	— ½
Lab Min	850	$27½	27½	27½	+ ⅜
L Dufault	2820	$11⅛	11⅛	11⅛	
L Head	11500	42	39	40	— 1
L Osu	500	14½	14½	14½	+ ⅛
L Shore	510	285	285	285	—20
La Luz	400	$22¾	22½	22¾	+ ⅛
Langis	7650	44	43½	42½	—1½
Leitch	280	525	525	525	+10
Liberian	130	$14½	14¼	14½	+ ⅛
Lorado	2500	121	120	120	
Louvi	116700	38	38	37	
Macassa	300	225	220	220	— 5
Macdon	500	38	38	38	+ 2
Madsen	2100	170	166	166	— 1
Malartic	2000	81	80	80	
Marchant	200	195	195	195	
Martin	1100	48½	43½	48½	
Matgmi	3412	$14¼	14¼	14½	+ ⅛
Maybrun	7200	16	16	16	
Mc Adam	4500	80	85	85	— 3
McKen	2650	9½	9¼	9½	+ ⅛

Lornex Trades Shares For Mineral Claims

Consolidated Skeena Mines, Ltd. is taking 50,000 shares of Lornex Mining Corp. stock in exchange for four mineral claims, C.S.M. president F. A. McGonigle said today.

The transaction at $6.50 market value of the shares is equal to $325,000.

Mr. McGonigle said the four copper-molybdenum claims are at the south end of the Divide group in Highland Valley, where 16 others are under option to Rio Algom in consideration of development work and $3 million, exercisable up to 1970.

On a visit to Vancouver Island on other business, the mine president reported diamond drilling on the Skeena property at Zeballos continues, with drill core showing a wide, low-grade copper zone.

Access is by helicopter, for which a new landing pad has been constructed. Three new drill holes are spotted at an elevation 250 feet lower than previous activity.

Consolidated Skeena also has holdings in the Revelstoke, Dynasty and Pine Point areas and work plans are being prepared, Mr. McGonigle said.

DIVIDENDS

Canadian Marconi, common 5 cents, payable June 30; record June 9; xd June 7.

Exquisite Form Brassiere, common 17½ cents, "A" preferred 15 cents, payable July 1; record June 10; xd June 8.

Hiram Walker-Gooderham and Wurts, 30 cents, payable July 15; record June 17; xd June 15.

Car Sales Jump In Canada

OTTAWA (CP)—Automobile sales in Canada in March this year were 22 per cent higher than in the same month last year, the Dominion Bureau of Statistics reported today.

Sales of 94,338 motor vehicles of all kinds in the month compared with 77,232 in March last year and brought the total for the first three months of 1966 to 213,933, up 17 per cent from the first quarter of 1965.

Retail sales value in March was $323,909,000, up 29 per cent from March, 1965, bringing the quarter's total to $726,002,000 this year, up 21 per cent from $601,304,000 last year.

Industry reports have indicated some slackening of the sales activity in April and May, though not as seriously in Canada as in the United States. DBS figures for this period are not yet available.

PGE Records Small Gain

VANCOUVER (CP) — Pacific Great Eastern revenues reached a record $19,494,687 in 1965, the government-owned railway's annual report showed Thursday.

This was a gain of $366,951, equal to less than two per cent, smallest increase in recent years.

J. S. Broadbent, vice-president and general manager, said the smallness of the gain resulted from a number of problems, including two work stoppages, heavy snows in the northern sections and the closing of the line twice because sections of the Parsnip River bridge were washed out.

But he said the 50-year-old railway's future has never been so promising; because of growth in the areas it serves.

Total expenses were up $7,500,000, of which $3,800,000 was in increased employees' salaries and benefits. Another major factor was the "spiralling level" of municipal taxes in the 197 communities in which Dominion does business.

At year-end, the company has 64 new stores in various stages of development or negotiation. About 31 are scheduled to open this year. The company now operates 377 stores across Canada.

Working capital at March 19 was $26,748,595, up $2,057,324.

TORONTO (CP) — Dominion Stores Ltd. had record net earnings of $10,655,576 or $1.32 a share in the year ended March 19 compared with $10,077,827 or $1.25 a share last year, Thomas G. McCormack says in the annual report.

Sales jumped 5.3 per cent to $513,656,740 from $487,735,081.

Mr. McCormack said the ratio of net earnings to sales remained at 2.07 per cent. This means that before Dominion Stores makes $2.07, a shopper has to spend $100 in one of its stores.

$ EXCHANGE $

VICTORIA — Banks buying cheques at 7⅝ premium, notes 7⅞ premium and buying silver at 5⅛. Selling cheques at 8¼ premium, notes 8¾ premium.

NEW YORK (CP)—The Canadian dollar unchanged at 92 27/32 in terms of U.S. funds. Pound sterling down 1/16 at $2.79 1/64.

MONTREAL (CP) — The U.S. dollar was down 1/32 at $1.07 23/32 in terms of Canadian funds, the Bank of Montreal reported near noon today. Sterling down ⅛ at $3.00 7/16.

SALESMAN

ABOVE AVERAGE earnings, plus bonuses, plus car, plus medical benefits to the man who is willing to learn how to sell automobiles. Car experience not necessary but honesty, some sales training and energy essential. Telmac—EV 5-5441.

VICTORIA MONEY

Accepted At Par On Board The Lakewood Behind the Tweed Curtain

This Weekend
OAK BAY MARINA

REAL ESTATE

OPEN HOUSE SAT. 1 - 4 P.M.

1044 OLIVER
Oak Bay South

Charming, 5-bedroom, colonial, 1½-storey. Ideal for growing family, only 22 years new and beautifully maintained. Prior appointments.

CALL MR. GOWER

$17,200

3746 WARING PL.
Cadboro Bay

Unusual seaview setting, quiet, no-traffic, cul-de-sac. 3-bedroom, full basement bungalow. Early possession. For prior appointments call—

MR. WHYTE

$24,500

2063 RENFREW RD.
Oak Bay, Lansdowne Park

Smart, executive, split-level home. 3 bedrooms, 2 baths, rumpus room with fireplace, secluded garden, lawns, trees, rockeries, sundecks. Prior appointments.

CALL JACK MEARS

$26,500

3548 HENDERSON RD.
Oak Bay—University

Beautifully-designed, 4-bedroom colonial, modern as tomorrow. Separate dining room, den, well-planned, step-saving kitchen overlooks large activity room. Wide, easy stairway to upper floor. Prior appointments.

CALL

MRS. D. R. McLEOD

$28,900

EV 5-7707
anytime
Mears & Whyte Oak Bay Realty
2188 Oak Bay Avenue

EXCLUSIVE
on the Beach at
CADBORO BAY

Beautifully landscaped - secluded - two patios - 1,500 sq. ft. - Sep. D.R. - L.R. with F.P. - two bedrooms and den - large rec. room and extra bedroom in full basement.

$47,400

To View By Appointment . . .
RACHEL or ART PARSONS
384-8126 Anytime
PEMBERTON, HOLMES LTD.

C. A. REQUIRED

We are looking for a young C.A. with ambition and partnership potential. Must be keen on public practise and able to assume responsibilitities as resident manager of new branch—South Vancouver Island. Write giving particulars and basic salary to:

DOCHERTY, MEYER, SAPERA & BURNETT
1256 West Pender Street,
Vancouver 1, B.C.

OPEN HOUSE
FRIDAY, SATURDAY, SUNDAY
3941 EMERALD CLOSE
GORDON HEAD AREA
Drive out Shelbourne, Garnet to Emerald
N.H.A. FINANCING—
EXCEPTIONAL VALUE $21,800
477-5759 383-6356

OPEN HOUSE — SAT. 1:00 to 5:00 P.M.

$ $ $

Save with STEIN CONSTRUCTION
BUY DIRECT

Custom designed QUALITY HOME at 737 Porter Rd. off Devonshire Rd., Esquimalt. 1250 sq. ft., 3 bedrooms, 2 bathrooms, roughed-in basement, carport and 2 sundecks. N.H.A. 6¾ per cent mortgage plus $500 Winter bonus.

FULL PRICE $20,500

OPEN HOUSE

SAT. 2-5
Just West of Foul Bay Road

979 BRIGHTON CRESCENT

★ Architect designed, unique plan.
★ 3 bedrooms, 2 bathrooms.
★ Comb. family-dining room.
★ Post and beam, superior finish.
★ Beautifully landscaped.
★ Asking 24,900.

Presented by WILF DAVIS
J. H. Whittome & Co. Limited
706 Fort Street Est'd. 1898 388-4271

OPEN HOUSE
4210 QUADRA STREET
FRIDAY AND SATURDAY—2 - 8 P.M.

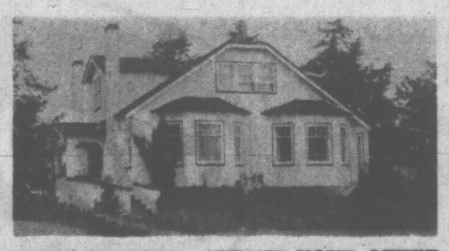

MUST BE SOLD—SUBMIT YOUR OFFER

A hard-to-find 3.2 acres with Guest Cottage and large Greenhouse—and so close in. Residence features four bedrooms, den with wood-burning fireplace; gleaming hardwood floors; guest dining room and king-sized living room. Oil hot water heating. Vacant. Possession. Triple plumbed—for a family.

HURRY OVER FOR THIS OPPORTUNITY
For details phone L. E. KIRK, 386-2955
MAYFAIR REALTY LTD.
Woodward's Mayfair Shopping Centre

A NEW FASHION IN MODERN RETAILING
WOOLCO
COAST TO COAST
DEMONSTRATION
CANADIAN COLEMAN COMPANY
Representative
MR. JACK ENGLAR
will be on hand to discuss and demonstrate the full line of Coleman products.
Demonstration times are:
Friday June 3 ..... 6 p.m. to 10 p.m.
Saturday June 4 ..... 10 a.m. to 4 p.m.
Store hours: Monday to Friday 10 a.m. to 10 p.m.
Saturday 9 a.m. to 10 p.m.
Just Say Charge It — TOWN & COUNTRY SHOPPING PLAZA DOUGLAS ST. & SAANICH — WOOLCO

MORRISON CHEVROLET OLDSMOBILE LTD.
On Douglas!

SAVE
$100
$200
$300
$400
Check these WEEK-END SPECIALS!

USED CARS

COMPARE! Price! Selection! Warranty! Terms!

NO ONE ANYWHERE SELLS FOR LESS than MORRISON

9 Only!
1965 CHEVROLET
"IMPALA"
4-Door Hardtops

With power steering, power brakes, V8, automatic drive, radio, tinted glass, signals and back-up lights! Company-owned, executive, driven, low-mileage cars . . . choice of colors . . . beautiful 1965 CHEVROLET IMPALA 4-Door Hardtops.

SPECIAL EACH
$2995
Only Morrison's Could Sell Them for So Little

1965 Chevrolet Station Wagon—Automatic drive, V8; radio. Reg. $3695. Weekend Special ... $3395
1965 Ford Galaxie 500 XL—Fully power-equipped. Reg. $3695. Weekend Special ... $3395
1965 Pontiac Custom Sport 2-Door Hardtop—327 motor. Reg. $3695. Weekend Special ... $3395
1960 Plymouth — Automatic transmission. Reg. $895. Weekend Special ... $695
1965 Corvair Corsa—Four-speed transmission, radio. Reg. $2995. Weekend Special ... $2895
1965 Chevy II — Lic. 58-930. Reg. $2295. Weekend Special ... $2195
1965 Chevelle—Lic. 18-182. Reg. $2695. Weekend Special ... $2495
1964 Oldsmobile, Dynamic 88 Sedan—Fully automatic. Reg. $3695. Weekend Special ... $2995
1964 Renault Station Wagon—Top condition. Reg. $1095. Weekend Special ... $995
1964 Oldsmobile Starfire Convertible — Mag wheels, fully power-equipped; excellent condition. Reg. $4995. Weekend Special ... $4495
1963 Chevrolet Sedan — Heater, signals; lic. 40-937. Reg. $1995. Weekend Special ... $1695
1963 Oldsmobile 2-Door Hardtop—Fully power-equipped. Reg. $2895. Weekend Special ... $2595
1963 Morris Oxford Sedan — Reg. $1395. Weekend Special ... $1295
1963 Consul 315 — With radio. Reg. $1495. Weekend Special ... $1295
1963 Chevy II — Reg. $1995. Weekend Special ... $1695
1963 Rambler 220 Sedan—Reg. $1795. Weekend Special ... $1395
1960 Corvair—Lic. 54-344. Reg. $1095. Weekend Special ... $795

A MORE GENEROUS TRADE
NO PAYMENTS 'TIL MID-JULY
OPEN 'TIL 10 P.M. ★★★★

MORRISON CHEVROLET OLDSMOBILE LTD.
3050 DOUGLAS STREET AT FINLAYSON

Remember! Extra Benefits with a Great "Peace-of-Mind Package"
385-5777

A NEW FASHION IN MODERN RETAILING
WOOLCO
COAST TO COAST
WEEK-END SPECIALS

PERSONAL SHOPPING ONLY, PLEASE
Shop Early While Quantities Last

MISSES' CANVAS OXFORDS
Reg. 1.66 value! Save .78!
Yogi Bear design in white, blue and pink. Tie style oxford. Sizes 11 to 3. Quantities limited ..... .88

SEA AND SKI SUNTAN LOTION
Reg. 1.57 value! Save .28!
For prevention of windburn, chapping, dry flaky skin. Moisturizes. 4 fl. oz. bottle 1.29

PRODON AIR FRESHENER
Reg. .99 value! Save .22!
To help control surface and air-borne bacteria. Pine, citrus and lilac. 25% larger tin ..... .77

MEN'S LONG-SLEEVE AND SHORT-SLEEVE SPORT SHIRTS
Reg. 4.95 value! Save 8.85!
Perfect tailoring. A quality product. Sizes S.M.L. Made in Canada ..... 3 for $6 2.22 each

FROM OUR CARRYOUT FOOD COUNTER
Import English White Heather. Reg. .98 value ..... .76
Lowney Bridge Mixture. Reg. .59 value ..... .42

SPECIAL OFFER
Reg. values to .49! Save up to .32!
Paper plates, cups, serviettes and table covers. Each ..... .17

PATIO TUBS
Reg. 2.85 value! Save .88!
Ideal for apartment balconies 1.97

BEDDING PLANTS
Reg. .59 value! Save 1.13!
Repeat of grower's special. Terrific assortment ..... 4 for 1.23

Just Say "Charge It"

FAMOUS ARISTOCRAT SEAMLESS MESH NYLONS
Reg. 2 for 1.88! Save .88!
First quality. Sizes 9 to 11. Come in colours of Misty Night, Spark-O-Spice, Tender Beige and Chocolita ..... 2 for $1

INFANT'S HIGH ORLON SWEATER
Reg. 2.46 to 2.74! Save!
Collared and collarless. Sizes up to 12 months. Colours pink, white, yellow, blue 1.64

GIRLS' PULLOVER SWEATERS
Reg. 2 for $7. Save $2!
Many styles and colours to choose from. Sizes 7 to 14 ..... 2 for $5

LADIES' MADRAS SLIMS
Reg. 1.88! Save .94!
Side zipper opening. Come in sizes 10 to 20 ..... .94

PATIO SERVING TABLE
Reg. 2.66 value! Save .76!
Strong, sturdy metal construction. Hard, white enamel finish. Ideal for patio and garden 1.96

GALVANIZED GARBAGE CANS
Reg. 3.36 value! Save .48!
Galvanized garbage cans complete with lid. 21" deep and 18" in dia. Handles for easy garbage removal 2.88

WICKER BASKET CHAIRS
Reg. 4.86 value! Save .90!
Extra chairs for the den or patio. 30" dia. Sturdy metal-constructed base 3.96

BASKET CHAIR COVER
Reg. 5.86 value! Save $1!
Foam-filled. Fits chairs up to 30" in dia. Available in glamorous fabrics in several different colors 4.86

STORE HOURS:
Monday to Friday—10 a.m. to 10 p.m.
Saturday—9 a.m. to 10 p.m.

Just Say Charge It — TOWN & COUNTRY SHOPPING PLAZA DOUGLAS ST. & SAANICH — WOOLCO

LIMIT NOT WORKING FISHERIES HEAD TOLD

ST. JOHN'S, Nfld. (CP)—Dr. Noel Murphy, Progressive Conservative opposition leader in the Newfoundland legislature, sent a telegram Thursday to federal Fisheries Minister Robichaud protesting a statement by the minister that the 12-mile territorial limit is working.

The telegram asked Mr. Robichaud to state publicly that the 12-mile limit as at present constituted is of no practical value to the inshore fishermen of Newfoundland.

* * *

Dr. Murphy said his protest followed a report that Mr. Robichaud told the Commons Wednesday that the limit was proven effective by Russian observance of it and that negotiations were in progress with nations holding traditional fishing rights in Canadian waters.

Watchdog Group Set to Eye Russians

SEATTLE (CP-AP)— Formal organization of a joint Washington-Oregon committee to keep an eye on the big Russian fishing fleet off the west coast of North America was announced Thursday.

Gov. Dan Evans of Washington said the committee will first find ways to continue surveillance of the Russian fleet, now off the lower Washington coast.

The committee's main job will be to determine the exact size of the fleet, the areas in which it is fishing and the types and numbers of fish being taken.

Thor C. Tollefson, state fisheries director, was named head of the Washington section and Robert W. Schoening, leader of the Oregon section.

Members of the committee include representatives of the fishing industry and scientists from the schools of fisheries of Washington and Oregon universities, under state control.

Earlier Gov. Evans and his two top fisheries aides flew over a Russian fishing fleet off the Washington state coast; counted 45 vessels and said the flight heightened their concern.

On one slow pass within 200 feet of a Soviet trawler hauling in its net, the fishermen appeared to be shaking their fists at the plane and one brandished a stick.

The bulk of the fleet was between Willapa and Grays Harbors, about 12 miles offshore.

On another low-altitude pass over the fleet, the Russians hastily covered a catch of fish with a tarpaulin.

Only one American trawler, described as a midget by comparison with the Russian vessels, was seen in the area.

New Stock Exchange Chief Takes Over

MONTREAL (CP)—Charles B. Neapole, 60, who spent 45 years with the Royal Bank of Canada and rose to the position of vice-president, has taken over as president of the Montreal and Canadian stock exchanges.

He succeeds George Hees.

Tory Regains Seat

CHARLOTTE TOWN, P.E.I. (UPI) — Progressive Conservative Minister Lloyd MacPhail, a two-vote loser in the recent Prince Edward Island provincial election, emerged with a five-vote majority in the riding of Kings 5th, according to figures reported Thursday.

YEAR END
FISCAL CLEARANCE
SALE
TELMAC
NO MONEY DOWN

Ontario to Buy Failing Farms

OTTAWA (CP)—The federal and Ontario governments have agreed on a program to buy up uneconomic farms in the province and turn them over to other farmers to produce economic units.

The far-reaching program under the Agricultural Rehabilitation and Development Act (ARDA) was announced by Forestry Minister Sauve and federal and Ontario officials today.

It also involves rehabilitation, retraining and financial grants where necessary to farmers displaced under the program.

About half of Ontario's 90,000 commercial farms would be eligible for government purchase under the program, although the $7,200,000 set aside for this purpose until 1970 will involve a much smaller percentage.

Mr. Sauve told a press conference that agreements to enlarge and consolidate farms had been signed earlier with New Brunswick and Nova Scotia, but they did not include the rehabilitation provisions of the Ontario agreement.

The rehabilitation section of the program comes under manpower use arrangements which were not in effect at the time of the earlier agreements.

Uneconomic farm units will be bought up by ARDA as they come on the market for sale. There would be no expropriation. The purchased land would be leased to a farm operator who wanted it on a long-term basis and the operator would have first option to purchase it.

The program will be restricted to land costing less than $100 an acre. Farms will only be bought if they are within operating range of a small farm unit that requires additional land to make it more profitable.

Mr. Sauve said the provincial and federal governments will split the cost of the purchase fund 50-50. Of this, $1,200,000 would be spent in the current 1966-67 fiscal year and $2,000,000 in each of the succeeding three years.

Nova Scotia and New Brunswick would be offered the rehabilitation and retraining provisions of the Ontario agreement under their smaller programs.

Where the owner of a purchased farm wished to stay in his farmhouse, he would be given a life lease at a nominal rental.

Some displaced farmers would qualify for free tuition and training allowances under the federal manpower program.

Displaced rural families moving to confirmed employment would qualify for moving grants from the federal government. These meet all family moving expenses and pay relocation costs up to a $1,000 maximum.

REWARD

For the Largest Dogfish This Weekend
Mv. LAKEWOOD
OAK BAY MARINA

AIR SHOW
VU33
OPEN HOUSE

SATURDAY, JUNE 4,
1:30 P.M. - 4:30 P.M.
Victoria International Airport

• ARMY BAND
• PARACHUTE JUMPS
• AIRCRAFT DISPLAYS
• FLYING DISPLAYS

FEATURING FAMED
RED KNIGHT
Aerobatic Display Flyer
of the R.C.A.F.

GATES OPEN 1:00 P.M.
Follow The Signs To VU33!
Enjoy an unusual insight into Service Routine, come and see your servicemen in action.

Newspaper Advertising Stimulates Buying

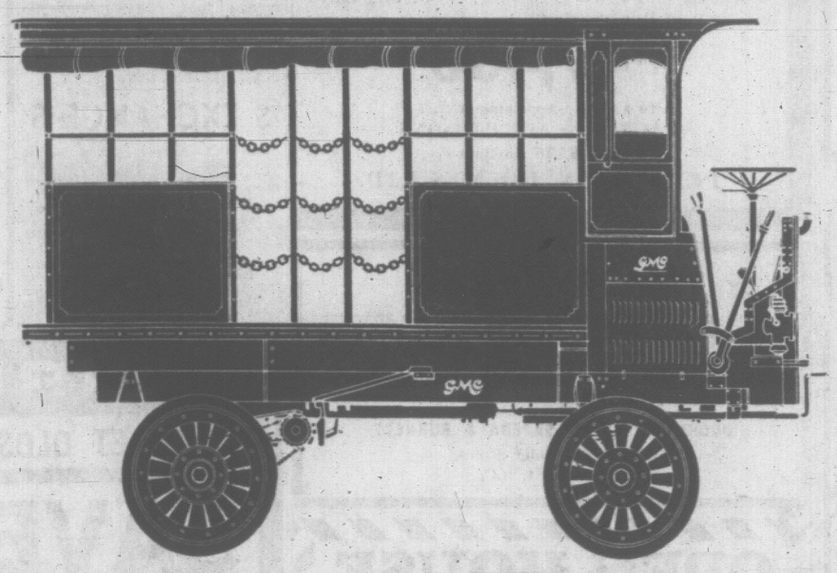

You may not pick up a 1912 GMC lorry, but you can . . .

Pick up a bargain from the big selection of priced-to-sell Used Cars and Trucks at your Goodwill-Pontiac-Buick dealer's now!

Here are some things you should know about Goodwill used cars:

■ Only the best used cars are chosen to carry the Goodwill emblem ■ Each has been thoroughly inspected and reconditioned ■ Each carries a written warranty ■ And remember: only a Pontiac-Buick dealer sells Goodwill cars!

GOODWILL
USED CARS AND TRUCKS

See Your Authorized Goodwill-Pontiac-Buick-Beaumont-Acadian-Vauxhall-GMC Truck Dealer in Victoria

900 Fort Street, Victoria, B.C.
EMPRESS MOTORS LTD.
Phone: EVergreen 2-7121

Be sure to see "The Fugitive" Mondays at 8 p.m., "The Red Skelton Hour" Tuesdays at 8 p.m., and "Telescope" Thursdays at 9:30 p.m., on Channels 2 and 6

GET A BRAND NEW MOFFAT
FROST FREE REFRIGERATOR
AND GIVE UP DEFROSTING FOR EVER!

See a demonstration today at C. TAYLER'S, then ask for the entry blank that could win you a Mink Stole

"This new Moffat refrigerator-freezer is completely Frost-Free and the sealed refrigerating system is completely guaranteed for five years."

- 13.0 cu. ft. capacity.
- 78¾-lb. capacity freezer—4 ice cube trays.
- Slide out shelves.
- Porcelain meat keeper.
- 27-qt. capacity crisper.
- Separate Butter Keeper.
- Shelves in door.
- Magnetic door seal.

Available in White, Antique Copper, Antique Beige finish.

List $439.00
BIG $80 TRADE-IN
PAY ONLY $359.00

SENSATIONAL RANGE VALUE!
MOFFAT Gourmet

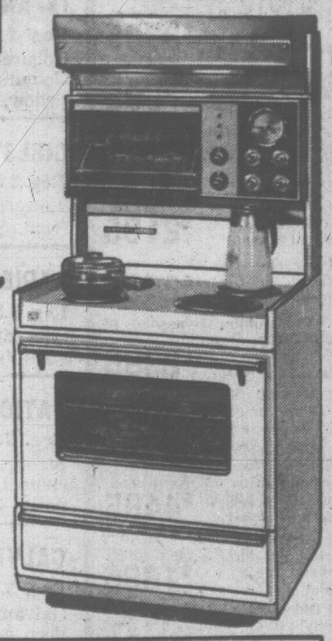

Only Moffat ranges have an exclusive all-welded steel unitized oven and chassis—porcelain enamelled inside and out—built to last.

Many other outstanding features.

Available in White, Antique Beige or Antique Copper finish.

- Infinite Heat Switches
- Lift-Out Elements
- Lift-Out Oven Side Panels
- Vent Hood Optional Extra

List $459.00.
Big $80.00 trade-in.
PAY ONLY $379.00

MOFFAT AUTOMATIC WASHERS
- Family size — big 12-lb. tub.
- All porcelain enamel top and lid.
- Gentle and regular cycles.
- Safety spin shutoff.
- Heavy duty ½-h.p. motor exclusive on Moffat washers.

ONLY $269.00
With Your Trade-In
Matching Dryer $189.00

SPECIAL 30" MOFFAT ELECTRIC RANGE
- Full automatic Clock Control.
- Infinite Heat switches.
- Lift-off oven door.

ONLY $199.00
With Your Trade-In

C. TAYLER
HOME APPLIANCE CO.
707 JOHNSON STREET
EV 3-3281

Big Travel Writers' Tour Off to a Swinging Start

Vancouver Island Coach Lines annual travel-writers tour has hit the big time this year.

Some 33 television, magazine and newspaper travel reporters from points as far away as Montreal, Fort Worth, Texas, Denver, Los Angeles and way-stops began a five-day trip today on the new Totem Tour route.

This year the government travel bureau and B.C. ferry authority have joined the Victoria bus firm in sponsoring the tour — longest and most elaborate yet of the outings that began with a trip to Gold River and rose to jaunts up to the Peace River Dam.

Travelling on one of the line's new raised-deck coaches, with its own lavatory, the group left Victoria for Kelsey Bay where it will board Queen of Prince Rupert for the run to the northern port.

From there the bus will head down Highway 16 — with "outrider" cars taking cameramen to beauty spots off the beaten track while planes and helicopters provide longer side-trips.

The group will visit the Kitimat aluminium smelter plant, burgeoning Lakelse hot springs, resort, Terrace, Smithers, Vanderhoof, Fort St. James, Houston and finally Prince George where they attend a black-tie inaugural of the new luxury Inn of the North.

In between they'll be serenaded by an Indian marching band, escorted by cowboys and several other entertaining diversions will be provided.

On they'll press to visit restored Barkerville, Quesnel and Williams Lake — where a special version of the famed stampede will be put on for their benefit — and then to 100 Mile House, Clinton, Lillooet, Lytton, down to the massive mountain slide at Hope and finally into Vancouver.

WINED, DINED

Throughout, they'll be wined and dined by local community groups, sleep at the best hosteleries, interview local characters and take pictures, pictures, pictures.

B.C. Telephone is making sure they get the word of B.C.'s beauties to folks back home.

It's installed a radio-telephone in the coach and each correspondent will have a free daily call to his office.

"We've been putting on these tours for three years now ourselves and its grown bigger each time," said Vic Downard of VICL.

"This year it really became big and we decided we needed some help so we showed the bureau and the ferry authority the class of writers we had invited and the publicity impact of previous trips and they were happy to join in with us.

"We hope to make the Totem Tour an annual event to spread the word all over this continent."

ANAF Club Not Folding, Says Chief

Local re-organization of Army, Navy and Air Force Veterans' Club, 1001 Wharf, was backed up Wednesday by a meeting of ANAF provincial command.

Endorsation of Victoria executive action spiked rumors of financial difficulty and imminent closure of the 48-year-old club.

Unit 12 president G. W. Stan Ball said the re-organization has put the club on a "more financially sound basis."

He said some staff adjustments had been made and a new secretary manager, with more authority, was appointed.

Mr. Ball has been president of the club since January and the changes in operation were made about two weeks ago.

NOT CLOSING

He said there were several rumors circulating to the effect that the club was in difficulty and about to collapse.

"It's unfortunate these vicious rumors start; we're the oldest veterans' organization in Canada.

"We're certainly not closing any doors," he said.

In 1962 the local unit spent more than $100,000 renovating its Wharf Street building, which was erected in 1935.

Mortgage payments of about $1,000 per month have been met consistently, Mr. Ball said. They have some seven years to run.

MORE THAN 100,000 TESTED IN GREATER VICTORIA

Low Incidence of TB Encouraging

Fewer cases of active or suspected tuberculosis were discovered in Greater Victoria's recent Operation Doorstep campaign than expected.

The massive anti-TB project checked more than 100,000 residents of the capital region via chest X-ray and skin test during its four and a half months operation here.

A total of 12 active cases, were turned up, as well as 33 inactive and nine suspected cases.

Officials were pleased they did not find more cases among the 35,000 school children tested, said Victoria and Island Chest Clinic director, Dr. Robert M. Lane.

They expected to find "a little," he said, but the low rate of TB incidence is particularly encouraging because previously the highest rates have been found among children.

Survey officials were especially alerted for appearance of TB and chest diseases among older persons, where it occurs more often than among any other group.

Of the 10,000 pre-school youngsters checked in the campaign, only one, a 2½ year old boy, had active TB.

The survey also checked family members and other contacts of all schoolchildren who had positive reactions.

Goal of the operation was to check 70 per cent of the capital region's 175,000 residents.

For those who missed checkup in the mobile vans in their neighborhood and at downtown points, a free TB test can still be obtained at the chest clinic, 1902 Fort.

RADIO COVERS COUNTRY

About 111,000,000 people, two-thirds of the population, hear some radio broadcast in the United States each week

USED CAR LOT FOR RENT

60' x 125', paved. 2-room office with toilet, lights, etc. Located in the 1100 Block Yates St., across the street from David Motors Ltd.

Apply MR. CARERE

386-6168

HOME GARDEN

They're Drinkers ... Love Every Drop

By HILDA BEASTALL

Garden peas or green peas make tremendous growth in cool weather, and Thursday's rain showers will provide added stimulus.

Hilda

It would be wise, however, to investigate the soil around various of the garden plants to discover how much moisture has reached the root areas.

Peas need a constant supply especially now the first pods are forming. To swell the peas which in turn will make plump pods, considerable soil moisture is required.

This is where a soil containing plenty of fibrous material is of great value, for it will retain moisture in the area where it is needed to supply food to the plants — right in the area of the pea roots.

Over the years a gardener finds out various facts, and a useful one about peas is that the first flowers often fall before producing pods. This condition is caused by low temperatures and knowing about it saves us undue worrying.

Sudden browning of all the leaves on individual pea plants is another phenomenon causing anxiety.

SHALLOW ROOTS

Pea vines in the early stages of their growth are not deeply rooted. Wind will frequently tear at the top growth sufficiently to break the feeding roots.

Cultivation nearby may also disrupt a plant or two, children and dogs passing through whether you see them or not, would have the same effect.

Later in the season, when picking of the pods takes place every other day or so, it is easy to jolt a plant so completely as to break its roots free from the soil.

If picking the pods is difficult for you without pulling the vines, use a pair of sharp scissors to snip each pod stem.

Fresh green peas are too delicious to lose any of the vines from preventable causes.

Adventists Take Special Offering For Evangelism

Members of Victoria Seventh-Day Adventist Church will join other Adventists around the world in giving a million dollars for world evangelism this Saturday.

This special offering, taken once every four years, will be devoted to public evangelism throughout the world, Pastor Arthur Spenst of the Victoria church said today.

It will precede the opening of the Adventist's 50th world conference at Detroit on June 16, when some 20,000 church members will meet at Cobo Hall.

"Our faith is far from limited to the American continent," said Pastor Spenst. "In fact, there are twice as many Adventists overseas as there are in Canada and the United States.

"Every four years our world conference helps unify the church's world mission by bringing together delegates and workers from nine overseas divisions, as well as North America.

"The church has organized ministries in 189 countries."

SUGGESTIONS PAY OFF FOR FOUR

A few suggestions paid off for four Vancouver Island servicemen last month.

They received cash prizes in the department of national defence's suggestion award program.

The winners are: G. W. Fairall, 508 Springfield, Victoria, from Dockyard; Chief Petty Officer G. W. Grotke, 84 Moss Street, Victoria, of HMCS St. Croix, and Sgt. P. J. Wirt and Sgt. D. S. Groves, of RCAF Comox.

Heads Presbyterians

TORONTO (CP)—Rev. Dr. G. Deane Johnston, 57, of Brantford, Ont., Wednesday was elected by acclamation to the office of moderator of the 92nd general assembly of the Presbyterian Church in Canada.

65% Terylene, 35% Cotton. 100% Stylish.

There's no mistaking a Stanfield's Grand Slam Golf Shirt. Makes a man look good. Feel good too . . . ready for big action! Stanfield's Golf Shirts *really* hold their shape. Shoulders never sag . . . collar buttons neatly . . . arm cuffs keep their elasticity! Made from 65% Terylene and 35% cotton, Stanfield's Grand Slam Golf Shirts withstand repeated washings and still come out looking like new. And Stanfield's are tailored with a patented nylon reinforced underarm gusset that lets you swing wide and handsome! Style 280—S.M.L. $5.00. XL slightly higher.

STANFIELD'S

STANFIELD'S LIMITED, TRURO, NOVA SCOTIA

(Don't look now, but you're being watched)

ALSO FUNDS

UN Group Seeks New Members

A local group which lends and seeks support for the United Nations is conducting a drive for new members and increased aid.

The Victoria branch of the United Nations Association has launched its annual financial campaign and is combining this with a request for more support from local residents.

The UNA encourages government support of the United Nations by making information on the UN and its associated agencies, such as UNICEF, UNESCO and the World Health Organization, available to the public.

In the UNA's education program it distributes information in the schools, lends help to high school UN clubs, and sponsors UN seminars for students.

The Victoria branch has also provided a scholarship at the University of Victoria, and gives financial assistance each year to local students attending the UN seminar held in August at the University of British Columbia.

The local group has about 400 members, which include business, group and family members as well as individual ones.

It is particularly interested in enlarging its support among local businesses and other organizations.

Chairman of this year's campaign is J. Courtney Haddock, and campaign manager is Dr Hartley Sargent.

Donors receive the UN Association's magazine, The UN in Action. Inquiries and donations may be sent to PO Box 621, Victoria.

TIRED OF WIRE LINE FISHING?

TRY THE

Mv. LAKEWOOD

OAK BAY MARINA

SUMMERTIME SPECIAL

Lo-Boy Automatic Oil-fired FURNACE

Installed and in operation in just ONE DAY

Includes:—

★ 10-Year Warranty
★ 250-Gallon Basement Tank
★ 6 Warm Air Registers
★ 1 Return (cold) Air Register
★ Wiring to Approved Circuit

Total Installed Price AS LOW AS **$566.00**

B/A Budget Financing Invited

RAWLINGS

PLUMBING AND HEATING CO. LTD.

2657 DOUGLAS ST. 384-1641—384-4614

DOMAN'S 280 BAY STREET — EV 6-2151

WITH A **CARLOAD**

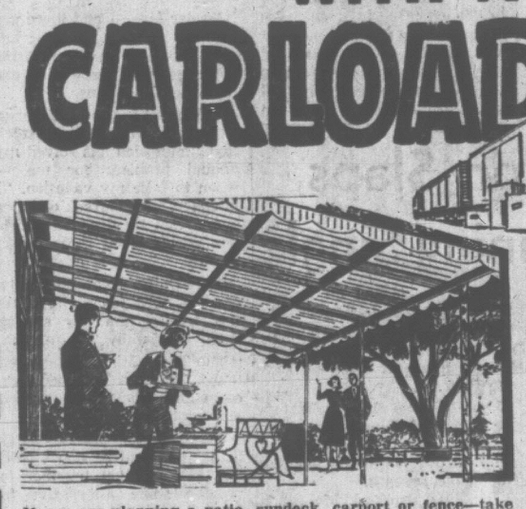

CORRUGATED **PLASTIC PANELS** $1.99 EACH Per 26" x 72" Panel

If you are planning a patio, sundeck, carport or fence—take advantage of these top quality corrugated plastic panels in four lovely colors—Bone White, Canary Yellow, Leaf Green, Mint Green.

Due to Doman's volume buying, we are offering these panels at a fraction of normal cost. JUST

(Low price corrugated wood strip available to ensure a professional job.)

HAVE DONE IT AGAIN! !

FILIGREE ROOM DIVIDERS

Below Three Other Designs Available

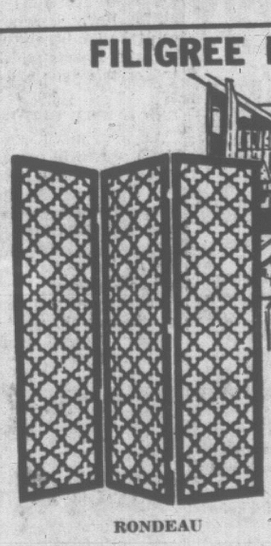

RONDEAU

New shipment of these exciting filigree panels just arrived. Add a distinctive touch of charm to your home with these superlatively finished hardwood filigree panels. Ideal for room dividers, planter, screens, decorator features, hardwood framing and spring plungers available at very reasonable prices.

Filigree Panels Take Only Minutes to Install
All Designs Are the Same Price

W	H	PRICE PER PANEL
16" by 24"		$2.89
16" by 48"		$5.40
16" by 72"		$8.40
24" by 48"		$7.39
24" by 72"		$13.79

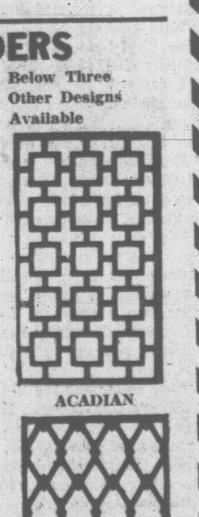

ACADIAN

FRONTENAC

CANADIAN

ELM WOODGRAIN PANELLING

Pre-finished simulated woodgrain elm (light color) for feature wall or rumpus room. Sheets ¼" thick in 4'x8' panels. Random grooved for quick installation. ONLY $3.99 SHEET

CEILING TILES

Beautiful Satincote white ceiling tiles of top quality. (Free use of staple gun for installation.) Stocks are limited so please hurry. Will transform any room in the house at this bargain sale price $9.95

Per carton of 64 sq. ft. Reg. $11.25.

VERSA IRON RAILING

"DO IT YOURSELF"

Amazing "Versa Railing" unitized for easy installation. Use as a protective railing or as wrought iron decorative feature or both. This is about half the price of a custom-made job—no mystery about sizes or installation, minimum number of fittings, etc. A truly "Do It Yourself" special, at $1.95 Per Running Foot

Reg. $3.25

STABLE LIKES BELMONT . . .

. . . KAUAI KING FAVORED

If Experience Counts, Try Buffle

By ORLO ROBERTSON

NEW YORK (AP)—If you believe experience is paramount in a horse race, go no further than Buffle in looking for the probable winner of Saturday's $125,000-added Belmont Stakes at Aqueduct.

Although not heavily campaigned, the home-bred son of Zenith out of Bold Venture mare, Refurbish, is supported heavily by a cast wise in the ways of the 1½-mile race which winds up the triple crown competition for three-year-olds.

Post time Saturday is 2:15 p.m., PDT.

Kauai King, winner of the Kentucky Derby and Preakness, is 4-to-5 favorite to become the ninth winner of the triple crown.

Not one of his cast ever has been near the New York track on Belmont Stakes day.

Buffle is owned by Robert Klebgerg's King Ranch which has won three runnings of the Belmont in 11 tries—with triple-crown winner Assault in 1946, Middleground in 1950 and High Gun in 1954.

He is trained by Max Hirsch, 85, who has saddled four winners—the King Ranch trio and Vito way back in 1928. And he'll be ridden by Manuel Ycaza, who has tried four times and won once with Quadrangle two years ago.

C. V. Whitney is the only owner except King Ranch among the 10 scheduled entries who has won the classic. His silks were carried to victory by Phalanax in 1947 and by Counterpoint in 1951. He's tied with 16 other horses.

Whitney will be represented by Fast Count, a son of Counterpoint who this year has won all three of his starts, each at 1⅛ miles and all over the Aqueduct oval.

Hirsch stands alone among the trainers as winner of the coveted race.

Jocky Braulio Baeza, who'll ride the well-liked Stupendous from Mrs. H. C. Phipps' Wheatley Stable, won with Sherluck in 1961 and Chateauguay in 1963.

Johnny Sellers failed on the popular Carry Back in 1961 but came through with Hail to All last year for his first Belmont triumph in five rides. Baeza also has ridden in five Belmonts as has Bobby Ussery who'll be after his first triumph on Fleet Shoe, the hope of California.

Valam, a rank outsider who'll start only if the track is fast, is the lone other horse with a complete novice cast. The others—Amberoid, Highest Honors, and Rehabilitate—all will be ridden by jockeys who have been in one or more Belmonts.

Entries closed this morning with a pot of $160,200 due if 10 are entered. The winner will earn $116,450 with $25,000 to second, $12,500 to third and $6,250 to fourth.

FIRST IN LINE to purchase "package-offer" tickets to Victoria's 1967 "Festival of Golf" were Victoria Mayor Alf Toone (centre) and Reeve Alan Cox of Oak Bay (left). Ringing up first sale was ticket chairman Bill McColl. Scheduled to be played next year are Commonwealth matches, Willingdon Cup and Canadian Amateur events. See story below. (Times photo by Irving Strickland.)

Hospitality Kills Braves

Associated Press

Sure Atlanta Braves believe in Southern hospitality. But giving up four runs on a single . . .

That's what happened to the Braves Thursday night when San Francisco Giants handed Atlanta its sixth straight setback, 5-0.

Outfielder Felipe Alou was the goat on Cap Peterson's sixth inning single that broke open a 1-0 game. The bases were loaded on two infield hits and an intentional walk to Willie Mays when Peterson came to bat.

He laced a single to left and when the ball bounced past Alou and roled to the fence, all four runners scored.

That gave Bob Bolin a comfortable margin and the Giants' righthander made it stand up. He allowed only one single over the final seven innings and finished with a three-hitter for his fourth victory in seven decisions.

STILL LEAD LEAGUE

The victory was the fifth straight for the National League-leading Giants, who still hold a 2½-game margin over surging Los Angeles. The Dodgers won their ninth game in the last 10 by shutting out St. Louis Cardinals for the second straight night, 2-0.

Houston Astros tagged reliever Jack Baldschun for nine hits and scored eight runs in the 12th inning to beat Cincinnati Reds 11-4. Philadelphia Phillies edged Chicago Cubs 5-4 and Pittsburgh Pirates blanked New York Mets 5-0.

Until Peterson's hit and Alou's error broke the game open for San Francisco, Bolin had protected a 1-0 lead built in the first inning on a single by Jim Davenport and Mays' double.

The error was the second this year for Alou, who made only three all last season.

WORKS LIKE MAGIC

Dick Radatz now is doing his latest act for the Cleveland Indians—and it still works like magic.

First he appears. Then he disappears.

Radatz did both in the seventh inning Thursday night just hours after the Indians acquired him from Boston. He faced eight batters, retired one, watched five cross the plate and left with the Indians well on their way to an 11-4 loss to Kansas City Athletics.

Earlier in the day, Radatz expressed pleasure with the trade that sent him from the struggling Red Sox to the American League leading Indians in exchange for pitchers Lee Stange and Don McMahon.

SOME NEW START

"It's like starting life all over again—being born again," said Radatz. "There's nothing wrong with my arm. My trouble is mechanical and if I pitch the way I think I can, the Indians will win the pennant."

The Kansas City victory, coupled with Boston's 12-2 loss to Washington Senators, tumbled the Red Sox into the AL cellar while the Athletics climbed into ninth place.

Elsewhere, Baltimore Orioles outlasted California Angels 9-6 in 10 innings, Detroit Tigers edged Minnesota Twins 7-6 and New York Yankees defeated Chicago White Sox 5-3.

SPORTS

DOUG PEDEN, Sports Editor

EILEEN ANDERSON

RUTH McNIVEN

CITY GOLF FINAL

Regina Shares Title Interest

The city women's golf final was an argument between Victoria and Nanaimo, but Regina also shared some interest in today's title match at Uplands.

Stepping off in this morning's 18-hole final were Colwood's Eileen Anderson and Ruth McNiven of Nanaimo, both one-time Regina residents who met for the first time shortly after ticking off Thursday's semifinal victories.

Mrs. Anderson moved into the finnal Friday by defeating Uplands' Lil Thirlwell, 7 and 6, while Mrs. McNiven upset Gorge Vale's Shirley Naysmith on an extra hole.

Mrs. McNiven, one down playing the 18th, had to drop a nine-foot putt to square the match.

Both Mrs. McNiven and Mrs. Naysmith, this year's medallist, toured the regulation 18 holes in seven-over-par 82s.

Semifinal results:

CHAMPIONSHIP FLIGHT
Mrs. McNiven (N) defeated Mrs. Naysmith (GV) at 19th.
Mrs. Anderson (Col) defeated Mrs. Thirlwell (U) 8 and 7.

FIRST FLIGHT
F. Chapman (Col) defeated I. Locatelli (U) 8 and 7.
E. Saunders (GV) defeated B. Phillips (U) 3 and 2.

SECOND FLIGHT
D. Harrell (U) defeated P. Cosworth (U) 6 and 5.
M. McAra (Cow) defeated J. Fall (Cow) 2 and 1.

THIRD FLIGHT
J. Riley defeated A. Castle (GV) 7 and 5.
E. Jackson (N) defeated A. Dye (GV) at 19th.

FOURTH FLIGHT
C. Vale (Col) defeated M. Woolson (U) 6 and 4.
J. Rimmington (U) defeated L. Worth (U) 4 and 3.

FIFTH FLIGHT
M. Fry (GV) defeated D. Sutton (U) 1 up.
B. Wilson (V) defeated M. Allen (U) by default.

SIXTH FLIGHT
I. Horne (GV) defeated S. Harwood (M), 5 and 3.
B. Ricketts (GV) defeated O. Keane (U) 1 up.

SEVENTH FLIGHT
M. Young (U) defeated H. Townshend (U) 2 up.
F. Clark (GV) defeated C. Hill (U) at 20th.

MEMPHIS GOLF

Bert Yancey Seven Under

MEMPHIS, Tenn. (AP)— Bert Yancey of Philadelphia shot a seven-under-par 63 Thursday to take the first-round lead in the $100,000 Memphis golf tournament.

Trailing Yancey by three strokes were Bob Charles of New Zealand, Dale Douglas of Lakewood, Colo., and Gene Littler of La Jolla, Calif.

Next with 67s came Homero Blancas, Bob Ginsberg, Bruce Devlin, Jack Rule, Bob Goalby and Dick Lotz.

Wings' Delvecchio Has Appendectomy

DETROIT (AP)—Alex Delvecchio of Detroit Red Wings underwent an appendectomy in Detroit Wednesday.

A team spokesman said Delvecchio, who recently won the National Hockey League's Lady Byng Trophy for sportsmanship and ability for the second time in his career, will be in hospital about five days.

Fairway Bargain Waits For the Early Buyers

COBLE'S FISHERMAN'S CALENDAR
Time for Each Day, "Tells When Fish Bite Best"

FOR THE WEEK JUNE 5 THRU 12

SUN	MON	TUE	WED	THU	FRI	SAT	SUN
5	6	7	8	9	10	11	12
12:45 a.m.	1:39 a.m.	2:30 a.m.	3:18 a.m.	4:03 a.m.	4:46 a.m.	5:29 a.m.	7:07 a.m.

Time is Pacific Daylight Time — Copyright 1965

Blacker the Fish — Better the Day for Fishing

By ERNIE FEDORUK

Twenty dollars down, and only $24,980 to go . . .

You can call it a "railroader's start," but the campaign to make next year's "Festival of Gold" one of the most memorable fairway events in B.C. history officially got under way Thursday.

Within a 12-day span in 1967, Victoria will be host to the Commonwealth matches, the Willingdon Cup tournament and the Canadian Amateur.

All for the price of $10. . . .

That was the bargain price announced Thursday at a reception at Victoria Golf Club.

Ticket chairman Bill McColl, in announcing details of a "package" ticket-selling campaign for all 12 days, promptly launched sales by "offering" the first two tickets to Victoria Mayor Alf Toone and Oak Bay Reeve Alan Cox.

TARGET OF $25,000

The Commonwealth matches, being staged in Canada for the first time, will be played Aug. 8-12 at Oak Bay. The Willingdon Cup and Canadian Amateur events follow at Colwood, Aug. 14-19.

A preliminary budget of $30,000 has been set to cover both tournaments and McColl said "a goal of $25,000 in advance sales" was the target of his committee.

A ticket enabling persons to see both events is priced at $12.50. Early buyers, however, can take the benefit of an early bargain. Tickets sold before the end of this year will cost only $10.

PRICE WILL CLIMB

As of Jan. 1, the regular $12.50 price will prevail.

Persons wishing to buy tickets for only the Commonwealth matches or the Canadian Amateur and Willingdon Cup team battles (the latter two will be run off as a combined event) will cost $7.50.

Daily prices will be $2.50 "up to the semifinals." Persons wishing to attend semifinals and finals will have to pay $3 for daily tickets.

It doesn't take complex mathematics to figure out that the $10 "package deal" is the obvious bargain.

Tugs on Rampage

Island Tug batters went on a home-run spree Thursday night and romped to a 17-3 Industrial-Commercial Softball League victory over Red Lion.

In other games, Yarrows beat RCMP 16-9, Victoria Plywood edged Shepherds 14-13 and Bapco trimmed Post Office 14-2.

Arcaro Likes Brumfield As Much as Kauai

NEW YORK (UPI)—Eddie Arcaro, last man ever to win the Triple Crown, feels Kauai King has a good chance to do it Saturday because he likes the jockey as much as he does the horse.

The dapper 50-year-old Arcaro rode nearly 5,000 winners in his time, including two horses for the Triple Crown, Whirlaway in 1941 and Citation in 1948, and six winners in the Belmont Stakes.

So he knows exactly how jockey Don Brumfield will feel when he climbs aboard Kauai King on Saturday, trying for both the Belmont Stakes and the Triple Crown.

"He'll probably be a little tense coming up to it," said Arcaro, "but he won't be nervous. Certainly not enough to interfere with his ride.

"I was with him the night before the Preakness. He was tremendously confident and he had great faith in his horse. He believes Kauai King can beat anything going, and I have to believe in a jockey who thinks like that.

"Most people never even heard of Brumfield before he won the Kentucky Derby," continued Arcaro. "But I heard of him and so did a lot of others who follow racing. He's been a top rider the last seven or eight years."

★ ★ ★

Arcaro was trying to make the point that in some ways winning the Kentucky Derby, which he did five times, carries more prestige than winning the Triple Crown.

"I've travelled around the world and the first question people always ask me is whether I ever won the Derby," he laughed.

"They never ask me if I ever won the Triple Crown.

"I'll say this, though: If Brumfield wins it Saturday, he'll be able to live on it as long as he's a jockey. By that I mean he'll always get good mounts. I have no way of estimating what the Triple Crown means to a jockey in actual dollars and cents for the future. I'd say it was considerable."

Although Arcaro has no reservations about Brumfield, he does have one about Kauai King.

"The horse proved in the Derby and the Preakness that he can beat all the others in a mile and a quarter," said Arcaro.

"But the Belmont is a mile and a half and that could be a big difference. It's a question of whether Kauai King has the staying power."

★ ★ ★

Arcaro does not feel everyone should run out and put everything on Kauai King's nose merely because he likes the three-year-old's chances in the Belmont.

"I did the telecast for the Metropolitan Handicap the other day," he laughed, "and they asked me which horse I liked. I picked Pollux. There were eight other horses in the race and he managed to beat only one of them.

Arcaro rode his last horse in Australia in 1962. Since then, he hasn't even been aboard a wooden steed on a merry-go-round.

But he's doing to saddle up for the network which will televise the Belmont Stakes at Aqueduct on Saturday and will do the color commentary.

Before the race is run, he will describe his Triple Crown victories aboard Whirlaway and Citation for the TV audience.

"I've always said Citation was the best horse I ever rode," said Arcaro. "Thinking it over, though, I'd have to put Kelso right there with him."

BASEBALL SCOREBOARD

NATIONAL LEAGUE

	W	L	Pct.	GBL
San Francisco	32	16	.667	—
Los Angeles	29	18	.617	2½
Pittsburgh	26	20	.565	5
Houston	27	21	.563	5
Philadelphia	25	20	.556	5½
St. Louis	20	23	.465	9½
Cincinnati	19	23	.452	10
Atlanta	20	29	.408	12½
New York	15	24	.385	12½
Chicago	13	22	.289	17½

San Francisco ... 100 004 000— 5 8 1
Atlanta ... 000 000 000— 0 3 2
Bolin 4-3 and Barton; Lemaster 4-4, Caroll (9) and Oliver.

Los Angeles ... 000 010 010— 2 10 0
St. Louis ... 000 000 000— 0 7 1
Sutton 7-4, Perranoski (7) and Roseboro; Briles 1-3, Woodeshick (8) and McCarver.

Houston ... 102 000 000 008—11 20 2
Cincinnati ... 100 009 002 001— 4 6 0
Cuellar, Taylor (8), Owens (9), Raymond 3-0, (10), Monteagudo (12) and Brand; O'Toole, Nottebart (4), Davidson (9), McCool (9), Baldschun 1-4, (12) and Coker. Edwards (9). Home runs: Houston—Nicholson (4th); Cincinnati—Shamsky (8th).

Pittsburgh ... 000 001 103— 5 10 0
New York ... 000 000 000— 0 3 0
Law 2-2, and Pagliaroni; Gardner 2-3, Kilers (7), Richardson (9), Hepler (9) and Grote. Stephenson (8). Home runs: Pittsburgh—Clendenon (4th), Law (1st), Stargell (6th).

Chicago ... 000 002 002— 4 9 2
Philadelphia ... 001 002 20x— 5 9 1
Jenkins 1-1, Hoeft (7) and Hundley; Wise, Knowles 5-1, (6), and Dalrymple. Home runs: Chicago—Hundley (4th); Philadelphia—Allen (8th).

PACIFIC COAST LEAGUE
WESTERN DIVISION

	W	L	Pct.	GBL
Portland	21	19	.525	—
Seattle	22	21	.323	—
Spokane	22	24	.478	2
Hawaii	22	25	.468	2½
Vancouver	20	24	.455	3
Tacoma	20	26	.435	4

EASTERN DIVISION

Tulsa	28	14	.667	—
Indianapolis	23	18	.561	4½
San Diego	23	22	.511	6½
Phoenix	23	23	.500	7
Denver	20	22	.476	8
Oklahoma City	18	25	.419	10½

Tulsa 12, Seattle 8.
Oklahoma City 7, Hawaii 4.
Spokane 7, Denver 3.
Phoenix 6, Indianapolis 5.

INTERNATIONAL LEAGUE
Rochester 3, Toronto 4.
Syracuse 1-5, Buffalo 10-2
Richmond 6, Toledo 1.
Jacksonville 3, Columbus 10.

AMERICAN LEAGUE

	W	L	Pct.	GBL
Cleveland	28	16	.636	—
Baltimore	27	17	.614	1
Detroit	25	18	.581	2½
California	23	22	.511	5½
Washington	22	24	.478	7
Chicago	21	22	.476	7
Minnesota	20	23	.465	7½
New York	19	24	.442	8½
Kansas City	17	25	.405	10
Boston	18	28	.391	11

Baltimore ... 101 020 100 4— 9 16 3
California ... 201 200 000 1— 6 13 0
J. Miller, Bertaina (5), Drabowsky (7), S. Miller 2-1, (8) and Etchebarren; Sanford, Lee 2-2, (7), Rojas (10) and Rodgers. Home runs: Baltimore — Blefary (10th), B. Johnson (8th).

Cleveland ... 001 000 030— 4 10 2
Kansas City ... 201 110 51x—11 14 1
Bell 4-2, Kralick (5), Radatz (7), Allen (7) and Sims; Terry 1-3, Krausse (7) and Roof.

Detroit ... 002 002 300— 7 12 0
Minnesota ... 040 010 001— 6 11 1
Lolich, Pena (4), Gladding 2-0 (6), and Freehan; Kaat, Siebler 6-1, (6), Roggenburk (7), Cimino (7) and Battey. Home runs: Minnesota — Killebrew (8th), Battey (2nd).

New York ... 010 400 000— 5 8 0
Chicago ... 030 000 000— 3 9 1
Friend, Hamilton 3-1, (3) and Howard; John 4-3, Higgins (5), Howard (8) and Romano.

Washington ... 004 030 050—12 13 2
Boston ... 100 000 100— 2 9 3
Ortega 4-2, Kline (8) and Camilli; Stephenson 2-5, Brandon (5), Morehead (6), Osinski (8), Sanders (9) and Ryan. Home run: Washington—Nen (2nd).

Pitcher Lyon Slaps Game-Winning Single

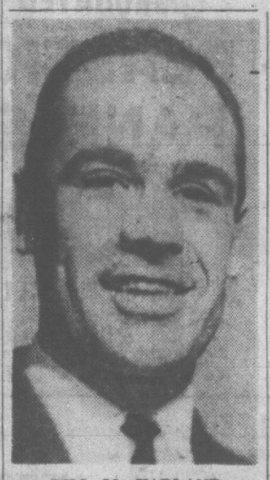

BILL MacFARLAND

Don Lyon picked up a well-deserved 2-1 victory over McLarens for Red Lion Thursday night in a Senior Men's Softball League game at Heywood Avenue Park.

Lyon gave up only two hits on the way to his fourth win of the season and his well-stroked single drove home the winning run in the seventh.

The loss dropped McLarens out of first place. Carlings, who tangle with Sooke tonight at Heywood, now set the pace.

	W	L	Pct	GBL
Carlings	4	2	.667	—
McLarens	5	3	.625	—
Luckies	4	4	.500	1
Red Lion	4	4	.500	1
Sooke	3	3	.500	1
Colony	2	6	.250	3

Next game: Tonight — Carlings vs. Sooke, 6:45, Heywood Avenue Park.

Red Lion ... 100 000 1— 2 4 0
McLarens ... 100 000 0— 1 2 2
Don Lyon and Ken Cunningham; Ken McCorkall, Rod Turner (6), and Jim Wilson, Doug Wilson (6).

NOT ALL BRITONS ARE SOCCER MAD

LONDON (CP) — Britain is expected to go soccer-mad for three weeks this July and the anguished cries of those who are not fans are already being heard.

The BBC has announced it will televise 50 hours of football during prime evening time when teams from 16 nations compete here for the World Cup. That works out to about two hours a night.

The independent television network will carry only 16 hours.

Soccer fans — and there are millions of them — are overjoyed at the extensive coverage. But there also are millions of non-fans.

Columnist Ann Buchanan writes in The Daily Sketch that "television has solved my annual problem for me — when to take my vacation. "I intend to be hundreds of miles away from the dreaded goggle box during those three weeks in July. . . ."

The Daily Express has a cartoon of a housewife reacting to the news by sawing down the family TV antenna.

The Daily Mirror points out that "millions of viewers, especially women, are bored stiff with football."

Jo Grimond, Liberal party leader has said he hopes BBC and ITV will get together to provide some alternative to football.

Junior Rocks Stone Luckies

Led by the three-goal performances of John Stewart and Tommy Churchill, the Victoria Junior Shamrocks defeated Luckies 14-7 in an Island Senior "B" Lacrosse League game Thursday night at Memorial Arena.

Don Munroe and Ken Alexander scored two goals each for the winners while Charn Dhillon, Al McLean, Wayne Cannon and Jindy Johl picked up one apiece.

Joe Manzini and Gary Williams scored two goals each to lead Nanaimo scorers. Ken Maughan, Berry Mako and Bill Russell collected singles for the losers.

MORE SPORT PAGES 15, 16

SEATTLE CLUB . . . . . HIRES COSTELLO

Totes Pick MacFarland

Former playing-captain Bill MacFarland and Murray Costello, an assistant to Western Hockey League president Al Leader, have been named to top positions with Seattle Totems.

MacFarland, retiring as a player, is the new coach and general manager of Western League club. Costello has been named executive director.

The two will replace coach Bobby Kromm, whose one-year contract has not been renewed, and Keith Allen, who recently resigned as general manager.

The high-scoring MacFarland spent nine of his 10 WHL playing seasons with Seattle. Costello, league publicity director for five years, played four years of professional hockey, three of them in the National League.

JALOPY RACES

Saturday Night

Time Trials 7:30 p.m.
Exciting—Unpredictable
Sanctioned by the Victoria Auto Racing Association
Adults $1.50, Students $1.25, Children, 8-12, 50c

WESTERN
The ACTION Speedway

SAN COBBLE DRAGWAYS
The Biggest Little Strip in the West
Present

DRAGS

Sanctioned by Quarter Milers Car Club
FEATURING
ISLAND COMPETITION
SUNDAY JUNE 5 — COBBLE HILL
Time Trials 9 a.m.—Eliminations 12:30 p.m.

All Entrants must be there by 11:30 a.m. Drive by Mill Bay and watch for signs. Rain will cancel. Road courtesy Ocean Cement. St. John Ambulance in attendance.

WATCH FOR SPRING CHAMPIONSHIPS JUNE 19TH

Parnell's Five Power Westminster's Attack

NEW WESTMINSTER (CP) — A five-goal performance by Paul Parnell led New Westminster to a 15-11 victory over Vancouver Thursday night in an Inner-City Lacrosse League game here.

The victory pushed New Westminster into second place, three points behind Coquitlam.

The Salmonbellies moved ahead 4-2 in the first quarter but Vancouver narrowed New Westminster's lead to one goal at the half.

After a third quarter in which both clubs scored three goals, New Westminster whipped in six goals in the final 15 minutes.

Other New Westminster scorers were Cliff Sepka and Wayne Bellwood, with two each, and Wayne Shuttleworth, Ed McDonald, Mac Tyler, Ron Loftus, Doug Wallsmith and Bill Wilkes.

Pete Black picked up three for Vancouver and Bill Robinson, Sid Warick and Bob Babcock got two each. Ed Nelson and Gord Frederickson scored singles.

New Westminster	G	A	P	Vancouver	G	A	P
Norman	0	0	0	Brown	0	0	0
Shuttleworth	1	0	14	Nelson	1	0	0
Jakubec	0	0	2	Barber	0	0	4
McDonald	1	0	0	Robinson	2	1	0
Korechuk	0	1	7	Hunt	0	0	4
Parnell	5	1	0	Warick	2	1	2
D. Tory	0	0	2	Roberton	0	0	2
Tyler	1	1	2	Black	3	1	0
Loftus	1	0	0	McDonald	0	0	2
Henry	0	0	2	Babcock	2	2	4
Wallsmith	1	0	5	Chisholm	0	0	16
Wilkes	1	0	9	Fredrickson	1	1	0
Belwood	2	0	2	Boyd	0	1	0
Bull	0	1	0	Delaurier	0	0	0
Sepka	2	1	0				
Totals	15	5	35	Totals	11	7	30

Shots stopped by:

Brown (V)	7	7	8	5—27
Norman (NW)	5	5	3	9—22

Score by periods:

Vancouver	2	3	3	3—11
New Westminster	4	2	3	6—15

	GP	W	L	T	F	A	Pts
Coquitlam	8	6	2	0	93	62	12
N. Westminster	9	4	4	1	91	89	9
Vancouver	8	3	4	1	88	87	7
VICTORIA	7	2	5	0	51	66	4

Next game: Saturday—VICTORIA at Coquitlam.

ONE OF SMALLEST players in professional soccer, five-five winger Derek Possee is scheduled to play with Tottenham Hotspur of London in exhibition match against Glasgow Celtics at Vancouver's Empire Stadium Saturday night at 8:30.

RACE RESULTS, ENTRIES

EXHIBITION PARK

FIRST RACE—$1,400. For four-year-olds and up. Mile and 70 yards:
Pepperoni (Dailey) 119
Lark-Spur (Finley) 111
Akardian (Dale) 122
Kimboy (Cormack) 118
Wallaby (Salas) 122
Sir Leo (Frazier) 119
Countess Edna (Longo) 114
Goad Stick (Tierney) 117
Fly Monday (Long) 119
Minihawk (no boy) 114
Also eligible:
Big Clint (Shabara) 112
Khaiplex (Cormack) 122
Magic Shan (Marsh) 114
March Gale (Tierney) 100

SECOND RACE—Allowance. $1,630. For two-year-olds. Three furlongs and 150 yards:
Hemlock Hustler (Terry) 120
Alexander D (Salas) 120
War Treasure (Stauffer) 115
Chicago Mike (Dailey) 120
Faironda (Trejos) 112
Never Charge (Ulrich) 112
Mercilynn (Inda) 112
Ukiah (Broomfield) 112

THIRD RACE—Allowance. $1,480. For three-year-olds foaled in Canada. 6½ furlongs:
Madam Isabelle (Ulrich) 115
Woody Nite (Wall) 115
Uncle C.P. (Tierney) 115
a-Mysco (Trejos) 115
Top Canadian (Inda) 120
Marvella (Dale) 115
Sky Bug (Dailey) 120
Scarcely Time (Laidler) 120
Anna-Cha-Tay (Frazier) 114
Klee Wyck (Stauffer) 115
Also eligible:
Fernie (Broomfield) 115
a-Medson (Trejos) 115
a—S. Brunson trained.

FOURTH RACE—Allowance. $1,730. For three-year-olds and up. Mile and 70 yards:
Roman Dandy (Long) 115
Wild Nite (Tierney) 107
Out of Funds (Broomfield) 116
Bouncy Belle (Trejos) 110
Hay Billy (Finley) 114
Western Pride (Stauffer) 117
Beacon Tent (Salas) 116
The Fodr R's (Dailey) 115
Esperante (Cormack) 116
Fidges Pride (Inda) 119
Also eligible:
Mr. M.G. (Dale) 122
Major Presto (Dale) 117
Green Hills (Guthrie) 114
Sir Keno (Finley) 109

FIFTH RACE—$1,630. For four-year-olds and up. 6½ furlongs:
a-Sir Con (Dale) 115
Ballymacoy (Broomfield) 116
Leslack (Long) 119
Fuddy's Orphan (Marsh) 115
Society Mil (Stauffer) 113
Harpie Mo (Terry) 120
Jodeh (Wall) 113
Jolly Pop (Inda) 120
Rebel Hawk (Trejos) 115
Tullyars Lad (Pierce) 118
Also eligible:
a-Daves Mistake (Daily) 118
a—T. Fenton trained.

SIXTH RACE—Allowance. $2,030. For four-year-olds and up. 6½ furlongs:
Fleet Abdullah (no boy) 112
Little Choo Choo (Tierney) 112
On Command (Terry) 114
McGregor Glen (Dale) 111
Nevasco (Trejos) 114
Sound of Rum (Salas) 120
Golden Foam (Arnold) 107
Kenos Boy (Finley) 106
Aldershot (Long) 114
Sweet Life (Inda) 113

SEVENTH RACE—"Lansdowne Handicap." $5,000 added. For three-year-olds and up. Mile and 70 yards:
(Scratched—Trejos) 116
a-Recourse (Inda) 113
a-Westbury Road (Inda) 121
(Scratched—Salas) 114
Craig D. (Long) 118
Hanko (Salas) 121
a—J. Halkett trained.

EIGHTH RACE—$1,400. For four-year-olds and up. Mile and 1-8:
Chalworth (Long) 119
Inner Guard (Howg) 109
Babertou (Finley) 114
Alate (no boy) 122
Dr. Peace (Walh) 122
Bonsomme (Laidler) 119
Tiara Quiz (Cormack) 117
Red Nicirum (Dale) 122
From Away Back (Pierce) 122
Dan Bandage (Dailey) 122
Also eligible:
Canadian Downs (Milne) 109
Pris Friday (Marsh) 114
Wiffiaw (Dale) 114

NINTH RACE—$1,400. For three-year-olds. 6½ furlongs:
Jester (Johnstone) 115
Mornins Kim (Laidler) 117
Pride O Red (Frazier) 117
Easy Joe (Broomfield) 117
Magic Grey (Phillips) 107
Dawnwood (Howg) 117
Cariad (Longo) 117
Casa Carlee (Dale) 117
JJakes Special (Broomfield) 117
Times Blossom (Salas) 112
Also eligible:
Jane Bay (Marsh) 110
Keno Kid (Dale) 122
Diversified (Terry) 114
Grey Curtain (Johnston) 117

Weather cloudy, track muddy at time of entries. Post parade on Saturday 1:45 p.m.

HOLLYWOOD PARK

First Race—Five and one-half furlongs:
Pappa's Joy (Mahorney) $11.80 $4.40 $3.40
Presto Pronto (Pierce) 3.80 2.80
Irish Ride (Hall) 5.60
Also ran: Cash Position, Mr. Sulew, Carrjosa, Indianlita, Balcony De Deer, Lowood Duke, Ruckadoo, Toro's Judge, No Empty Wagon. Time, 1:06.

Second Race—Mile and one-sixteenth:
Eiffel's Last (Hall) $14.60 $6.80 $4.40
Sweet Paprika (Shoemaker) 5.40 3.20
Double Glow (Rosa) 7.80
Also ran: Raider Radka, Ensorcel, I'll Call You, Windy Blews, Julie's Roan, Boston Fool, Craig Ned, Irish Pro. Time, 1:45 4-5.

Daily Double paid $68.00.

Third Race—Five furlongs:
Sharp Curve (Lambert) $13.60 $6.20 $4.40
Silver Rullah (Medina) 4.60 2.40
Tarry (Hall) 17.00
Also ran: Leinado, Land of Clover, Pleiades Star, Binuny, Beautiful Miss, Cunning Tully, Dainty Gown, Get Harmony, Young Bride. Time, :58 2-5.

Fourth Race—Six furlongs:
Hel's Cadet (Craswell) $14.00 $7.40 $5.40
Red Riot (Menell) 7.20 5.20
Not Now (Pineda) 4.60
Also ran: Jimmy Sez, Hi Abe, Mount Katahdin, Hand of Fate, Questful Alibi, Drap D'Or, Caveat, Pie Eyed Mary, Bally Flight. Time, 1:11 1-5.

Fifth Race—Mile and one-half:
Justiciero II (Pineda) $8.80 $5.80 $4.60
Legal Aid (Hall) 6.20 4.20
Our Alibi (Alvarez) 7.60
Also ran: Arrigarri, Caldwells Trick, Glenview Lad, Fusser's Idol, Dark Silver, Red Hot Papa. Longstowe. Time, 2:32 1-5.

Sixth Race—One mile:
a-April Dawn (Hall) $9.60 $5.00 $3.60
Split Ticket (Lambert) 14.40 7.20
Blue Timber (M. Valenzuela) 4.80
Also ran: a-Let's Hurry, Actor II, High Wheeler, Incan Chief, Maker's Mark, Altiplano. Time, 1:09 3-5.
a-Entry.

Eighth Race—Seven furlongs:
Fleet Treat (Pineda) $8.60 $4.80 $3.60
Mellow Marsh (Lambert) 7.00 4.40
What A Charmer (Medina) 4.80
Also ran: Our Cagire, English Toffee, Brave Front, Miss Kat Bird, Windy Kate. Time, 1:22.

Ninth Race—Six furlongs:
Corrikhal (Campas) $8.80 $4.20 $3.80
Onaram (Volzke) 8.60 6.40
Top Ambition (Mahorney) 8.60
Also ran: Continuale, Wise Sweep, Fool's Trick, Run Jim Run, T.V. Indian, Colonel Mel, River Tide, Bit of Sherry, Township. Time, 1:10 3-5.

Lions Acquire Import Backs

VANCOUVER (CP) — British Columbia Lions of the Western Football Conference have announced the signing of two new import halfbacks.

Terry Leonard, a 6-1, 205 pound defensive halfback from University of Arizona, and Billy C. Moore, a 6-1, 203 pound offensive halfback from Mississippi State, are the new acquisitions.

O.C. CRICKET

LONDON (Reuters)—Thursday's close-of-play cricket scores:

At Bath, Kent 228 and secondly 281 for 7 declared; Somerset 108, and 28 for 2.

At The Oval, Lancashire 176 and 176; Surrey 280 for 5 wickets; and 19 for no wicket.

At Lord's, MCC 283 for 2 declared. Scotland 105 for 5.

At Oxford, Middlesex won by an inning and 11 runs. Oxford University 140 and 156. Middlesex 307.

At Romford, Essex 138 and 145; Nottinghamshire 102 and 118 for 8.

Electricians Rally

Denford Electric scored eight runs in the final two innings to defeat Stubbs Construction 9-7 in a Junior Softball League contest Thursday night. Denford trailed 7-1 at the end of five innings.

FIGHT RESULTS

BALTIMORE — Johnny Gilden, 151, Baltimore, outpointed Charley Scott, 155, Philadelphia, 10.

LOS ANGELES—Irish Frankie Crawford, 127, North Hollywood, Calif., knocked out Raul Carreon, 126, Sonora, Mexico, 3.

BOISE, Idaho — Boone Kirkman, 200, Seattle, Wash., stopped John Tiger Collins, 245, Boise, 4.

LAS VEGAS, Nev. — Johnny Brooks, 148, Henderson, Nev., and Joe Clark, 148, Las Vegas, drew, 10.

PORTLAND, Me.—Pete Riccitelli, 170, Portland, knocked out Jimmy McDermott, 166, Holyoke, Mass., 4.

Plus Which, It's Against The Law . . .

NEW YORK (AP)—There will be no fight to the finish for heavyweights George Chuvalo of Toronto and Argentina's Oscar Bonavena at Madison Square Garden, June 23. They will meet in a scheduled 10-rounder.

The boxers' request for a fight to the finish was rejected by Edwin B. Dooley, the new chairman of the State Athletic Commission, in his first ruling as he took over the post.

"It would not be in the best interests of the boxers," said Dooley. "It would be a big step backwards since all of the measures passed in recent years have been for the protection of the boxers."

In addition, there is a state law against fights to the finish.

Workers Unload Heavy Artillery

Transport Workers are only one game off the pace set by Greaves in the Senior Amateur Baseball League parade, and if they continue to hit the ball the way they did Thursday night against Rawlings at Hampton Park, they may not take too long in catching up to the pace-setters.

Transports tagged Rawlings hurlers for 16 hits, five of them for extra bases on the way to a 13-3 victory.

Transports' second baseman John McKeachie drove in five runs with a single, a double and a home run in four trips to the plate.

Art Worth led Transport hitters wth four solid base hits in five at-bats. Worth scored two runs and knocked in two more.

Barry Harvey, Jim Heighton and Al Foster each collected two hits for the Workers. Foster scored three runs, Harvey added two and accounted for another with a single during a wild, seven-run rally in the final inning.

Brian Harvey received credit for the win, Myron Wallace took the loss.

MINOR BASEBALL

CONNIE MACK LEAGUE

Evening Optimists 025 00—7 7 0
Birnies 000 00—1 1 3
Doug Hill and Lorne Bunyan; Brent Baker, Lorne Foley (3) and John Newton; Curt Clarke (3).

Boosters 000 002—2 4 0
Al's Esso 000 001 0—1 3 2
Brian Brossard and Terry Orr; Blair Kubicek and Craig Lawrence, Dan Armstrong (6).

PONY LEAGUE

CARNARVON
Rotary 13, Brown's Florist 6.
LAYRITZ
Red Lion 6, Saanich Tool Rental 3.

BABE RUTH LEAGUE

VICTORIA
Wheaton Construction 3, Verdiel Floors 2.
Oak Bay Optimists 2, Evening Optimists 1.

LITTLE LEAGUE

FAIRFIELD
Britannia 24, Public Service 11.
LAYRITZ
IWA 7, Royal Oak Centre 1.

Dormans on Top

Dormans defeated King's Hotel 4-2 Thursday to inherit first place in the Independent Athletic Association Softball League.

	W	L	Pct	GBL
Greaves	8	3	.727	—
Transports	8	5	.615	1
Courtenay	6	6	.455	3
Kings	5	6	.455	3
Rawlings	4	6	.400	3½
Chemainus	4	8	.333	4½

Transports 022 002 7—13 15 1
Rawlings 020 100 0— 3 5 4
Brent Siddons, Brian Harvey (3), Jim Heighton (7), and Mike McAvoy; Myron Wallace, John Martin (3), Ron Stubbings (7), and Barry Cosier.

COVERING ALL ASPECTS

Fitness Group Studies Hockey

OTTAWA (CP)—Health Minister MacEachen said Thursday he hopes a study of hockey to be undertaken by the National Fitness Council "will remove any problems surrounding hockey . . . and strengthen its position as the country's national game."

A fitness council statement said the study is to be a wide-ranging one, covering all aspects of amateur hockey in Canada.

"The areas which the study committee will explore include, among other things, the relationships between pros and amateurs, conflicts between hockey and education, playing rules, player drafts, Canadian participation in international competition, and the role of Canada's national hockey team."

Committee chairman is Bill l'Heureux, a former senior hockey player who now is director of the physical education department at the University of Western Ontario.

Mr. l'Heureux told a reporter last month that results of the study will be made public. He said the committee would report to the fitness council and the council to the health minister who is responsible to Parliament for the amateur sport directorate.

He said the committee would recommend solutions for any problems it may find in its study.

BREAK COMING

Relationships between the National Hockey League and the CAHA have become strained lately and the amateur group voted a year ago to end its agreement with the pros. The break is scheduled for next year.

The CAHA wants the NHL to discontinue its present drafting of amateur players while they are still juniors and to put funds it spends on minor hockey into one pot where all amateurs can benefit, instead of sponsoring certain teams.

CAHA TO HELP

Gordon Juckes, secretary-registrar of the CAHA, has said his group welcomes the committee's interest and will throw open its operations to the committee.

The committee first will gather all available information from organizations involved in hockey. It may also interview officials and accept briefs from interested persons.

SPORTS MENU

TONIGHT

SOFTBALL
6:45 p.m. — Senior Men's League, Carlings vs. Sooke, Heywood Avenue Park.
MINOR BASEBALL
6:30 p.m. — Evening Optimist Babe Ruth League, Blaney's vs. Camosuns, Reynolds Road Park.

SATURDAY

ROWING
10 a.m.—Pacific Northwest Invitational Regatta, Shawnigan Lake.
HORSESHOE PITCHING
2 p.m.—Oak Bay Diamond Jubilee tournament, Carnarvon Park ("B" class competition begins at 10 a.m.).
BASEBALL
6:00 p.m. — Senior Amateur League, Rawlings vs. Kings, Hampton Park.
CAR RACING
7:30 p.m.—Start of time trials, jalopy meet, Western Speedway.

SUNDAY

CRICKET
11 a.m.—Exhibition match, Emu Club of Australia vs. Victoria and District Cricket Association All-Stars, Beacon Hill Park.
SOFTBALL
2 p.m. and 6:30 p.m.—Senior Men's League, Luckies vs. Carlings, Colony vs. Red Lion, Heywood Avenue Park.
6:45 p.m.—Junior Men's League, Sooke vs. Stubbs, Sooke; Denford Electric vs. Newstead Realty, View Royal Park.
BASEBALL
1:30 and 3:30—Senior Amateur League, Courtenay vs. Greaves, Hampton Park.
MINOR BASEBALL
1 p.m. and 3 p.m.—Evening Optimist Babe Ruth League, Blaney's vs. Western Equipment, Oakcrest vs. Lake Hill Market, Reynolds Road Park.
1:30 and 3:30 p.m.—Colt League, Williams Heating vs. Morey-Johnstone, Evening Optimists vs. Smith Cedar, Topaz Park.
1 p.m.—Connie Mack League, Duncan vs. Al's Esso, Marigold Park.
1 p.m. and 6 p.m. — Connie Mack League, Birnies vs. Evening Optimists, Duncan vs. Victoria Optimists, Windsor Park.
GOLF
7:30 a.m. and 1 p.m.—First two 18-hole rounds of 54-hole city amateur tournament, Victoria Golf Club.

Legion Meet At Chemainus

Vancouver Island Royal Canadian Legion golf tournament will take place Saturday at the Mount Brenton Golf Club in Chemainus. A total of 56 entrants are scheduled to take part in the tournament.

Starting times:

9:00 — H. Hagg, R. K. Jansch, D. Tuttle, W. Spaven.
9:07 — A. Duncan, A. Gillies, G. Corp, T. G Harris.
9:14 — J. Nott, H. Francis, F. Switzer, W. Meriuk.
9:21 — M. Walter, J. Emlen, H. Bird, R. Mackay.
9:28 — G. Pellow V. Painter, G. Bigelow, C. Wright.
9:35 — D. Aune, I. Hansen, K. C. Lawson, J. Irving.
9:42 — R. Thorburn, J. Handley, H. Hagel, A. Johnson.
9:49 — W. Kane, W. Hislop, W. Jeanes, F. Morton.
9:56 — H. Baillie, G. Patrick, A. Leaf, G. Oliver.
10:03 — W. Champness W. Blake, R. Harwood, W. Foulds.
10:10 — F. Williams, D. Robertson, T. Allen, A. McEwan.
10:17 — J. Farquhar, H. Reid, K. Snelling, C. Locatelli.
10:24 — D. Fisher, C. Nicholls, W. Taylor, L. Haschi.
10:31 — D. Grant, J. Smith, H. McIntyre, L. W. Deptford.
10:38—T. Clements, R. Knight, H. Fanthorpe.
Post entries will be accepted.

GO FISHING Just for the Halibut This Weekend
Mv. LAKEWOOD
OAK BAY MARINA

$800+MTH.
ABOVE AVERAGE earnings, plus bonuses, plus car, plus medical benefits to the man who is willing to learn how to sell automobiles. Car experience not necessary but honesty, some sales training and energy essential. Telmac—EV 5-3441.

Who Cashes Payroll Cheques?
THE COLOOM MOTOR INN
DOUGLAS at HILLSIDE
★ Complete Hotel Facilities
★ Ample Free Parking
★ Payroll Cheques Cashed

YOU CATCH 'EM SALMON
WE CAN 'EM!
Your Own Fish . . .
CUSTOM CANNED
Bring us your catch and have it canned for future enjoyment.
● VACUUM SEALED
● SHIPPED ANYWHERE IN THE WORLD
Over 20,000 Cans Last Year!
For Full Information Phone 652-1512
CREED'S LANDING
Brentwood Bay, B.C.

BIRKS
BIRKS HAVE EXCLUSIVE DIAMOND RINGS AT CANADA'S LOWEST PRICES
COMPARE BEFORE YOU BUY

150.00

350.00
Other exclusive Birks Diamond Rings Priced From 50.00
Available on Birks Budget Plan — As low as 10% DOWN (Minimum $5.00). Balance in convenient monthly payments.
Open Every Friday Until 9 p.m.
BIRKS JEWELLERS
706 - 708 YATES ST.
382-4241

CLEARANCE OF '65 JOHNSON OUTBOARDS
LIMITED SUPPLY
SHOP EARLY!

New 1965 Johnson Outboard Motors with 2-Year Warranty

	Reg.	SALE
3 H.P.	$ 198	$159
5 H.P.	$ 266	$225
33 H.P. Manual	$ 623	$529
40 H.P. Manual	$ 710	$605
40 H.P. Electric	$ 835	$709
60 H.P. Electric	$1037	$879
75 H.P. Electric	$1172	$995
75 H.P. Electromatic	$1333	$1133
90 H.P. Electromatic	$1473	$1255

TRADES—EASY TERMS
See the New 1966 GLASCRAFT BOATS From 7'2" to 17'
EASY TERMS — TRADES WELCOME
ANGUS MARINE
SALES AND SERVICE LTD.
2220 DOUGLAS STREET 384-7431
OPEN SIX DAYS A WEEK TO SERVE YOU

GIVE YOURSELF A BRAKE!
With VICTORIA TIRE LTD.
Guaranteed Brake Service
NOW ONLY... $1.99
HERE'S WHAT WE DO:
(1) Remove front wheels and inspect linings.
(2) Clean, inspect and repack front wheel bearings.
(3) Inspect brake drums.
(4) Check and add brake fluid if needed.
(5) Adjust brake shoes to secure full contact with drums.
(6) Carefully test brakes.
GOODYEAR ALL-WEATHER TIRES
as low as $1.00 and $1.00 DOWN A WEEK
GOODYEAR TIRES
VICTORIA LTD.
FIRE
LOTS OF PARKING SPACE
EV 2-6184
Government at Herald

FLASH!
ENSIGN CHRYSLER-PLYMOUTH SCOOPS THE AUTOMOBILE INDUSTRY!
First there was the popular C.P.V. Purchase Plan which made it possible for many families to buy a better car.
NOW ANOTHER FIRST!
ENSIGN CHRYSLER PLYMOUTH
DEFERRED PAYMENT PLAN
Means you can trade-up, right now, at ENSIGN and drive away in the car of your choice. All Chryslers, Plymouths, Valiants or Top Quality Used Cars, and . . .
MAKE NO PAYMENTS UNTIL OCTOBER!
HOW'S THAT FOR EASY CAR BUYING
NEW CARS at 1061 YATES at COOK
or USED CAR SUPERMARKET
UNDER THE BIG SIGN, 930 YATES St.
OPEN 9 A.M. TO 9 P.M. 386-2411

Sports Hall of Fame Becomes Legal Body

Incorporation as a legal body was granted this week to British Columbia Sports Hall of Fame, which became a provincial society.

Its articles state the hall is to recognize the achievements of teams and individuals which bring honor to B.C. in any sport;

To recognize the development by persons or bodies of any sport in the province;

To encourage development by recording sports achievements and the history of sports;

To set up an archives of achievements and place in which to show them prominently.

The hall of fame will operate chiefly within the city of Vancouver, the articles say.

Among 27 directors named in the application for incorporation are hotelman and rowing coach Frank Read, UBC athletic director Prof. Robert Osborne, restaurateur Nat Bailey, public relations director Ted Fox, Magistrate Mervin E. Ferguson, and Nanaimo Mayor Pete Maffeo.

ANGLERS CARD ANNUAL DERBY

Another season of salmon derbies will be launched Sunday, June 12, when members of the Victoria-Saanich Inlet Anglers' Association hold their annual derby, for the VSIAA Trophy.

No derby tickets are required but contestants must be members of the VSIAA. Membership tickets are available at Saanich Inlet boathouses and sporting goods stores.

Derby fishing will be from dawn until 2 p.m. Anglers may enter all salmon over three pounds.

LAWN BOWLING

Vic West Duo Takes Shield

A pair of Victoria West lawn bowlers, Jim McGregor and Jack Wright defeated Sam Barr and John McNair, CPR, 23-21 in the final for the Wilkinson Shield.

Playing at the Victoria club, the winners scored two shots in the 21st end to break a 21-21 deadlock.

Interclub play switches to Victoria West next week with 26 teams of triples contesting the Corby Wiser Trophy event.

The draw:

MONDAY

J. Green vs. J. Ritchie, G. Dean vs. J. McGregor, E. Scott vs. C. Wood, H. Renfrew vs. A. Dickie, A. Donald vs. P. Hawes, J. Hobbs vs. C. Hodgson

TUESDAY

E. Stott vs. H. Renfrew, C. Wood vs. A. Dickie, A. Donald vs. J. Hobbs, P. Hawes vs. C. Hodgson, A. Findley vs. W. Fea, S. Barr vs. G. Hiquebran, H. Tapp vs. J. Carpenter.

Simpson Defends Spencer Trophy At Colwood Club

Jim Simpson is the defending champion in the field when Royal Colwood's senior golfers start play Saturday for the Spencer Trophy.

The 36-hole event winds up with the final round June 11.

Following draw will be in effect for both rounds:

10:30 a.m.—H. Pike, R. Emery, H. Howard, J. A. R. Jones.
10:38—A. Wescott, D. Rhys-Jones, J. Esler, J. Parker.
10:46—J. Simpson, E. Betteridge, I. Donaldson, M. Lawson.
10:54—R. Dunnett, W. Allen, G. Merriman, T. Restell.
11:02—E. Cuppage, J. Briggs, C. Potter, N. Anderson.
11:10 — W. B. Young, B. Acres, W. Chapman, W. Cotton.
11:18—R. Haynes, R. Darcus, R. Ditchburn, T. Grieve.
11:26—L. McCooey, D. Parker, D. J. Scott, H. Robertson.
11:34 — G. Belyk, F. Heise, C. W. Speers, D. Fraser.
11:42—E. J. Folwell, T. McGimpsey, J. F. Tysoe, J. Horne.
11:50—C. Dowman, H. Lupton, G. B. Sherriff, M. West.
11:58—G. Goodwin, D. MacPherson, F. Corbett, L. Nelson.
12:06—L. Stapleton, A. T. Williamson, B. Simonds, F. Lamb.

YOUR BEST BET'S BURNETT'S

the gin with the EXTRA CRISP flavour

This advertisement is not published or displayed by the Liquor Control Board or by the Government of British Columbia

GAY BLADES

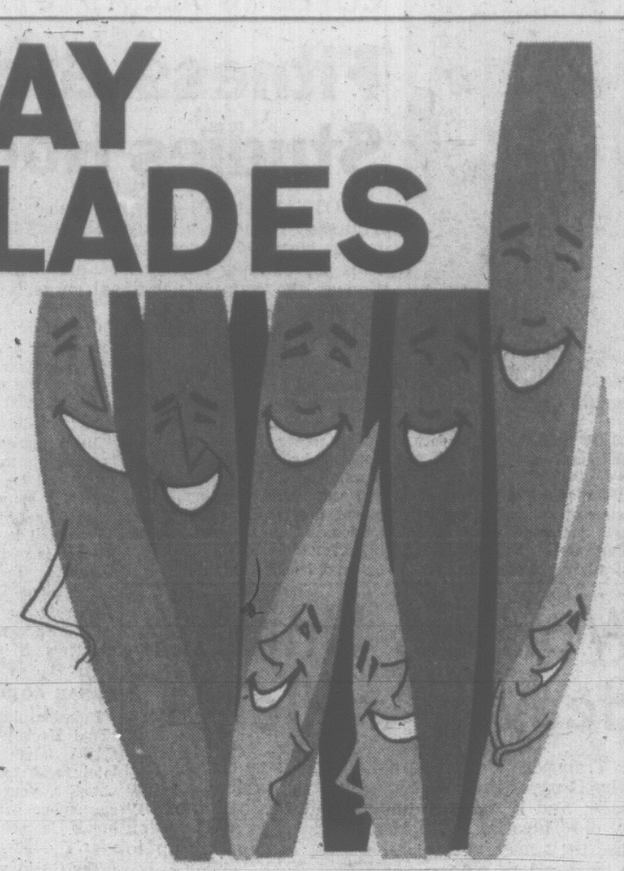

What a difference a good, organic fertilizer makes! Turns thin, scraggly lawns into carpets of brilliant green . . . grows thick, luxuriant turf that chokes out weeds. A good, organic fertilizer will stay active in the soil long after many ordinary kinds have leached away.

Buckerfield's Uplands Special gives your lawn over 40% organic plant foods, and extra quantities of vital, life-giving nitrogen for quick, responsive growth.

Uplands Special is specially formulated for B.C. soils. Use it for all your garden needs — lawns, flowers, rockeries, shrubs, trees.

Buckerfield's
UPLANDS SPECIAL
66-3

Also Available...
NEW UPLANDS PELLETED 10-6-4 FERTILIZER
...clean, dust-free, delightful to handle.

Newspaper Advertising Stimulates Buying

June is the Giftiest Month
HERE ARE NIFTY, THRIFTY GIFTS!

PROCTOR 'CITATION' APPLIANCES

TOASTERS
Give the best—quality Proctor citation toasters—gleaming chrome with white bakelite ends and colored selector. One-year replacement guarantee. Two or four-slice models.
2-Slice. Reg. $14.79 ..... $13.49
4-Slice. Reg. $19.79 ..... $17.99

IRONS
A gift to be appreciated all the year 'round. Matches the toasters—gleaming chrome and white bakelite and colorful fabric selector. Steam and spray has 17 steam vents. One-year replacement guarantee.
Steam and Dry. Reg. $14.79 ..... $13.49
Steam and Spray. Reg. $18.79 ..... $15.99

PRESTO ELECTRIC SAUCEPAN
Two-quart saucepan—gleaming chrome with black bakelite legs—complete with removable controls. $21.95 retail value. Our regular low price $15.20.
SALE $13.99

SAMSON-DOMINION HAND MIXER
Canadian-made, 3-speed electric hand mixer with convenient top ejector button. Whips, blends or mixes. Regular low price $12.75.
SALE $10.69

CORONET DOUBLE BOILER
Stainless steel double boiler, 1½-quart size. Made in Canada by General Steel Wares. Regular low price $11.95.
SALE $9.99

CORONET GIFT SET
An ideal set for the young married couple. Quality stainless steel set made by General Steel Wares. Exclusive inner heat flow core between 2 layers of stainless steel. Set consists of: 1—8" frypan with lid, 2-qt. saucepan and 1¼-qt. double boiler. Reg. $32.50 set.
SALE PRICE $27.49

CARPET SWEEPER
Wagner "Citation" carpet sweeper—low compact design—sweeps between chair legs. Tufted bristle brush for finest sweeping action — cushion bumper protects furniture. Compare at $12.95.
ONLY $9.95

KITCHEN CLOCK
Westclox electric kitchen clock — clear white face with black numbers and red sweep hand. Yellow, white or green. Reg. $5.95.
SALE $4.99

CADDY UNIT
Carousel by General Steel Wares — 2-pc. set, round with steeple-type lid. Woodgrain, orange or blue. Ideal for cookies. Reg. $3.99 set.
SALE $3.49

BLANKET
72x90, all-wool, Canadian-made blanket in pink, blue, green or stripes. Regular $11.95 each.
SALE $10.49

FILTRO DEEP FRYER
Fully automatic, deep fryer with cast iron cooking well and cast element for uniform heat distribution. Ideal for frying, roasting, steaming or baking. Dial settings from simmer to 400°. Complete with instructions and recipes. Reg. $17.95.
SALE $14.99

CAN OPENER
Swing-a-way can opener with magnetic lid holder. Pink, turquoise, yellow or sandlewood. 5-year guarantee. Reg. $4.49.
SALE $3.99

SHOP FRIDAY 9-9, DAILY 'TIL 5:30

SHOWER GIFTS

TEFLON GRIDDLE
11½" West Bend double Teflon coated griddle—extra thick even heating aluminum. Regular low price $3.79 each.
SALE $3.29

GLASS SET
Six colorful 8-oz. drinking glasses—assorted designs with a bronze-plated caddy. A very useful gift.
ONLY $1.89

SPICE RACK
Six apothecary-type spice bottles with mahogany scalloped rack. Regular low price $3.69 set.
SALE $2.99

TABLECLOTH SET
Beautiful boxed set—16"x36" linen tablecloth with 4 matching napkins in white, red, pink or blue. Reg. $2.79.
SALE $2.49

SWAN PLANTERS
Choose either small swan in three different positions or lovely large size swan planter. Pink or gold edged roses.
$1.49 and $4.50

TOWEL SET
Boxed Caldwell towel set—large fluffy bath towel and facecloth. Sunrise yellow, Coronation rose, ocean green or sandalwood.
ONLY $1.99

PLACE MATS
Boxed set of 4 place mats—green, pink or blue with white napkins with matching color flowers. Reg. $2.79.
SALE $2.49

PILLOW CASES
Beautiful Canadian-made pillow cases—36x42—white with gold, maize or beige floral trim. One pair per box. Reg. $1.89.
SALE $1.59

BATHROOM SCALE
Counsellor de luxe bathroom scale — white, pink, blue or black with chrome plated carrying handle. Weighs to 300 lbs. Reg. $8.69 each.
SALE $6.99

G-E ELECTRIC KETTLE
Quality and price! G-E electric kettle — gleaming chrome with black bakelite handle and reset button, attached cord. Reg. $9.49.
SALE $7.99

SALAD SET
3-piece set—large glass salad bowl with plastic serving spoon and fork. Gold/white, blue/gold and wheat/grape designs.
SET $4.69

STAINLESS STEEL CUTLERY SET
24-piece stainless steel set consists of 6 place settings of knives, forks, dessert and teaspoons. Reg. $5.95 set.
SALE $4.79

TOASTESS GRILL
A gift to be cherished! Dual purpose Toastess grill for sandwiches, etc., reverse plates for lovely waffles. Regular low price $10.25 each.
SALE $9.19

CAPITAL BONUS
Should you wish to purchase any of the above sale priced merchandise for a shower or wedding present between June 6 and June 15—clip out our above ad and present it at our store and we will gladly honor the above sale prices!
OFFER EXPIRES JUNE 15

Capital IRON & METALS LTD. AND SUPPLY COMPANY
QUALITY PAINT AT ECONOMY PRICES
1824-32 STORE ST. 385-9703

SLEGG'S PAINT AND PANEL SPECIALS

ALL EXTERIOR PAINTS
$2.75 Off Each Gal.
75¢ Off Each Qt.

Shingle Stain
Now is the time to brighten up that fence with a coat of Pittsburgh Shingle Stain. Red, Green, Black and Brown. $2.89 Just 2 Gal.

WALLBOARD SPECIALS
The ideal answer for rumpus room walls—especially where active youngsters play—it's rugged—it's handsome—it's hard to tell from the true hardwood.

Citation Wood Grain Hardboard
Reject Grade
4x8x¼ Walnut $3.95
4x8x¼ Cherry $3.95
For Workshops—Cupboards, Drawers, Storerooms—Floor Underlay—To Save Money Try

REJECT HARDBOARD
4x8x⅛ ..... $1.49 4x4x¼ ..... 95¢
4x8x¼ $1.95

Clean-Out SPECIAL
SQUARETEX CEILING PANELS
Grooved in squares and finished in white with gold glitter. 4x4x¼
95¢

Plywood Sheets and Cuttings

30x80x¼ Sanded Fir	$1.65
32x80x¼ Sanded Fir	$1.76
40x80x¼ Sanded Fir	$2.33
48x84x¼ Sanded Fir	$2.87
33x92x¼ Sanded Fir	$2.08
48x72x⅜ Sanded Fir	$3.84
48x72x½ Sanded Fir	$4.03
48x70x5/16 Unsanded	$1.79
48x72x⅜ Unsanded	$1.99
36x72x½ Unsanded	$2.15
54x72x½ Unsanded	$3.27
60x80x½ Unsanded	$4.15
33x85x⅜ Unsanded	$3.75
48x72x⅜ Unsanded	$4.15
4x8x¼ S1S Cottonwood	$6.66
4x8x½ G/Solid Cottonwood	$7.42
4x8x⅜ Formply Pine (Oiled)	$7.32
4x8x¼ S1S Spruce and Cottonwood	$8.96
4x8x¾ S2S Spruce and Cottonwood	$9.62
4x8x¾ G/Solid Spruce	$9.73

SMALL CUTTINGS

12x48x¾ Unsanded	30¢
16x48x¾ Unsanded	35¢
16x60x¾ Unsanded	50¢
24x48x¾ Unsanded	70¢
12x48x¾ Unsanded	50¢
12x48x¾ Sanded	50¢
24x48x¾ Sanded	$1.40
12x48x½ Sanded or Unsanded	35¢
24x36x11/16 Sanded	$1.00
24x48x11/16 Sanded	$1.40
12x36x11/16 Unsanded	35¢
18x36x11/16 Unsanded	55¢

Plywood Panelling Specials
Something different in a first quality panel to complement any fine living room or bedroom, lending warmth and color.
Striped Walnut, 4x8x¼ $12.00
Striped Teak, 4x8x¼ $12.00
Match Your Wall Panels With Your Oiled Walnut Furniture
4x8x¼ BOOKMATCHED WALNUT 12 Sheets ONLY, unfinished— Factory Seconds $12
CLEARANCE 4x8x4mm. PREFINISHED MAHOGANY 12 Sheets ONLY, Water Stained. ONLY $1.99

MIRRORS New in—a good selection of fancy, floral-patterned plate mirrors—as well as the ever-popular ¼" Plate and Crystal Mirrors in a myriad of shapes and sizes. ALL PRICED TO SELL THIS WEEK.
EXAMPLES:

Crystal Mirrors		20 Decorator Mirrors	
16x25	$3.50	24x36	$33.99
28x36	$13.50	40x28	$44.99
50 Sizes and Prices To Choose From		42x24	$41.99
		20x30	$22.99

Working or Living on the Saanich Peninsula See Wilf Price at Our SIDNEY STORE Fifth Street Sidney 656-1125

LUMBER SPECIALS
Are you looking for something distinctive for your house siding? Something rustic with a natural rugged look? See Our
WANEY EDGE SIDING
1x12 Cedar with natural bark on one edge. Air dried—This is a hard to get item so Buy Now and Avoid Disappointment. Per M. $139

Rough Cedar Fencing Boards

1x6. Lin. ft.	6¢	½x6. Lin. ft.	6¢
1x8. Lin. ft.	8¢	4x4. Lin. ft.	16¢
1x10. Lin. ft.	10¢	1x12, S1S, 2E. Lin. ft.	10¢

CEDAR STRAPPING, 1x3 ..... 2½¢ Lin. Ft.
2x4, R/L Economy. Per M. $38.00
1x8, Economy Shiplap. Per M. $38.00

VICTORIA Quadra at Reynolds 479-7151
SLEGG BROTHERS LUMBER LTD.
STORE HOURS: Open Six Days a Week 8 a.m. to 5:30 p.m.

WHERE THERE'S smoke there's bound to be a bunch of nuts like Duncan Jaycees here shown in Jaycee parade on the oldest, noisiest and most unpredictable fire engine in the world. Group, who won first prize for best parade entry, includes Dave Hartley, Hugh Jackson, Bob Swanson, Jens Wolf, Joe Gauthier and Ernie Hamm. Mascot on hood is Bob Maxwell. (Irving Strickland Photo.)

FUN AND BUSINESS FOR ALL

Saanich Roars to Jaycee Beat

Color Saanich a deep red.

If the money Reeve Hugh Curtis and eight of his nine councillors misspent at the Junior Chamber of Commerce Nevada Night Thursday had been the real thing, the municipal coffers would be as bare as Mother Hubbard's cupboard.

The Saanich brass, hosts at a dinner for B.C.-Yukon Jaycees at the Red Lion Inn, stayed on for an evening's gaming, Las Vegas style.

"At $200 funny money for $1 of the real stuff, a profligate time was had by all," said a Kamloops Jaycee who added he hadn't seen as much green on one table since he quit the bank.

The 179 Jaycees and 128 wives, Jaycee-Ettes and girl friends arrived Thursday for the biggest provincial Jaycee convention ever held.

They were welcomed at opening ceremonies by Municipal Affairs Minister Dan Campbell, Mayor Alf Toone, Reeve Hugh Curtis of Saanich, Reeve Alan Cox of Oak Bay and acting provincial Junior Chamber of Commerce president Bert Day, and Mines Minister Don Brothers.

Highlight of the afternoon was a parade, which despite ominous skies and a traffic-filled Douglas Street, made it from the CPR wharf to the arena, apparently delighting thick late-afternoon crowds on the way.

Today is devoted to provincial chamber business, a stag luncheon at the Red Lion and a dance and banquet at the Crystal Garden.

Main events Saturday will be an awards luncheon at which the best single Jaycee in the province and the best unit (there are more than 40 at the convention) will be honored, a cocktail party at Government House and the President's Ball at the Racquet Club.

At the close of the first day's activities Thursday, Victoria Jaycee president Brian Small said the only headache convention organizers have had so far has been what to do with all the people.

He said there were so many here for Thursday's dinner, 50 Victoria Jaycees had to give their seats to out-of-towners.

By tonight, the total convention attendance mark should be close to the anticipated 600.

One hundred are expected from Washington, Idaho and Oregon.

Said provincial president Day, Kamloops: "Victoria Jaycees have done a terrific job getting these people to come, and accommodating them."

Mr. Day's term lasts until Saturday when a new provincial executive will be elected.

Everyone Looked Them Over

By GLEN ALLEN

"Hey, Look Them Over." blared the brass of Lansdowne Junior Secondary School band and a whole city did.

There were a dozen floats, two bands, numerous clowns, one antiquated fire engine, Miss Victoria, convertibles, a walking hat and a rogue B.C. Hydro bus.

It was the Jaycee Fun Parade which stomped its way from the CPR wharf to Memorial Arena Thursday afternoon.

Although hastily escorted through the Douglas Street traffic by motorcycle policemen—even if beleaguered by red lights and at least one impudent crosstown bus—the parade brought sidewalks, at least, to a standstill.

Among the more original and rambunctious parade entries was a vintage North Cowichan fire engine driven by seven madmen from the Duncan Junior Chamber of Commerce.

A silent but mirthful contingent from Richmond carried placards proclaiming "We Follow the Birds to Victoria" (the birds were gone but there were eight or nine umbrellas covered in evidence of their passing).

Representing Cloverdale Jaycees was a bogus Gerda Munsinger rather fetchingly got out in a giant (and she needed it) bikini.

Theme of the parade was as its title implied, "Fun," a requisite accounted for by the hose-happy Cowichan firemen who took the permanent creases out of more than one innocent pair of trousers.

The parade began at 3:40 and was over at 4:10, a half-hour the city fathers and police are glad is over and done with.

YOUNG PEOPLE NEEDED IN POLITICS: CURTIS

Saanich Reeve Hugh Curtis urged young people Thursday night to become active in politics at all levels of government.

He told the Jaycee convention there is no finer combination than youthful enthusiasm coupled with experience and wisdom of older persons.

"Theoretically, and I know it works in practice as well, the younger side of the team then urges action and prompt solution of problems while the more senior members are in a position to point out past pitfalls and difficulties," he said.

WHAT DO YOU KNOW ABOUT ELECTRIC HEAT

Probably not as much as you would like! We've found that nearly everyone has some questions about Electric Heat. Well, Electric Heating is our business. We will gladly answer any of your questions. In fact, we encourage curiosity!

(P.S. And we don't charge a penny for this friendly service)

ELECTRO-RAY AUTOMATIC ELECTRIC BASEBOARD HEAT "ONE OF THE MOST RESPECTED NAMES IN HEATING"

PANELEC 833 FORT STREET

PH. 382-7251 NIGHTS — 477-4413

This advertisement is not published or displayed by the Liquor Control Board or by the Government of British Columbia

For a great weekend... get a great beer.

Every mellow drop of Labatt's is loaded with great beer flavour. It's aged slow and naturally for extra taste and authority. And Labatt's is a traditional beer: brewed from an award-winning eighty year old recipe. You'll rarely taste a beer with such downright satisfying flavour. So this weekend, give the bold one a try — fill your fridge with Labatt's.

ASK FOR Labatt's THE BIG BOLD BEER

For Free Home Delivery Telephone 382-6832 or 384-4179

LUMBER

VALUES HIGH SAVINGS CENTER PRICES LOW

DOORS! DOORS! DOORS!

FIRST IMPRESSIONS

From the entry door to the bedroom closets the doors you choose reflect your good taste.

FRONT DOOR SPECIAL

See Them!

Excitingly different! Elegant! Beautiful!

These doors were made in our own factory for display purposes and now offered at fantastic savings. Popular main entrance sizes.

Solid Oak Door, Reg. $75.00. One of a Kind Price $60.00

Sorento Door, Reg. $45.00. One of a Kind Price $35.00

Rose Panel Mahogany Door. Reg. $32.00. One of a Kind Price $21.00

Special Door 3-Panel. Raised and Shaped. Reg. $49.00. One of a Kind Price $40.00

Side Light Style Door, 44" wide. Reg. $60.50. One of a Kind Price $50.00

Many more styles in stock.

INTRODUCING A NEW WEEKLY FEATURE

Your Choice!

MW "BEHIND THE GREEN FENCE" SPECIALS

All lumber on display and price marked for your convenience. Located across from the main office — Drive right in, park and shop, behind the green fence.

Size	Pieces	6 ft.	8 ft.
1"x2"	12 per bundle, dressed	.94	1.36
1"x3"	6 per bundle, dressed	.61	.90
1"x4"	6 per bundle, dressed	.79	1.20
1"x6"	4 per bundle, dressed	.79	1.20
1"x8"	4 per bundle, dressed	1.04	1.57
1"x10"	4 per bundle, dressed	1.32	2.03
2"x2"	6 per bundle, dressed	.94	1.36
2"x3"	each	.20	.44
2"x4"	each	.26	.56
2"x6"	each	.40	.88
2"x8"	each	.53	1.20
2"x10"	each	.70	1.60

1"x6" DROP-SIDING

Ideal for Summer Cottages and Garages

8" LENGTHS EACH 19c

CAPE COD CHAIRS

Cedar, all ready for finishing.

EACH $3.45

CERAMIC TILE

12"x12" per square

48c and 58c

9 colors to choose from

The hardware should be compatible with the style of the door and of good quality.

Entrance Door LOCK SETS from $9.50

BUDGET TERMS TO SUIT

OPEN 6 DAYS A WEEK (Including Saturday)

MW MOORE WHITTINGTON LUMBER LTD.

Phone 386-1331 2614 BRIDGE ST. Off Bay, just west of Government.

SUPER VALU

17th ANNIVERSARY SPECIALS

FRIDAY, SATURDAY - JUNE 3, 4

GOV'T INSPECTED CANADA CHOICE, CANADA GOOD STEAKS SIRLOIN, CLUB, RIB Lb. 79c

ARDMONA AUSTRALIAN PEACHES YOU SAVE 29c SLICED, HALVES 3 28-oz. tins for 99c

NABOB AUSTRALIAN PINEAPPLE YOU SAVE 36c SLICED, CRUSHED TIDBITS 5 15-oz. tins for 99c

CLEARBROOK INSTANT POWDERED MILK YOU SAVE 34c 3-lb. pkt. 85c

SUPER-VALU PEANUT BUTTER 48-oz. tin 89c

YORK FANCY CREAM CORN Mix 'n' Match ASSORTED PEAS 8 15-oz. tins $1.00

NABOB COFFEE 1-lb. Flavotainer 79c

CALIFORNIA No. 1 NEW POTATOES SUPER-VALU LOW PRICE 10 lbs. for 49c

No. 1 HEAD LETTUCE CRISP, SOLID 2 for 25c

LOOK FOR MORE OUTSTANDING SPECIALS IN OUR 6-PAGE FLYER

STORE LOCATIONS:
1515 PANDORA AVENUE
880 ESQUIMALT ROAD
5125 CORDOVA BAY ROAD

We reserve the right to limit quantities

Cribbens At the Movies

THE TEN COMMANDMENTS
Royal Theatre

I cannot take much of the Old Testament literally. But those who can should be well pleased with this thundering screen spectacle—and those who can't will be moved by its huge dramatic impact.

Revived 10 years after it was filmed, The Ten Commandments is still a powerful re-enactment of a great story—the story of Moses who was raised to be a prince, but fell into slavery and almost perished before the time was ripe for him to lead the children of Israel out of Egypt.

★ ★ ★

To Sir Winston Churchill, Moses was the man who made "the most decisive leap forward ever discernible in human history." Henry George described him as "the genius of human liberty—one of those star souls that dwindle not with distance."

Cecil B. DeMille, who both produced and directed this movie interpretation of Biblical history, saw him as a "fiercely impassioned deliverer freeing mankind to live by law."

Moses is also an example of man's power to grow in stature and wisdom, and Charlton Heston, in the first of his many Biblical roles, is magnificently impressive.

But when it comes to the turning of rods into snakes and the conversion of rivers into blood, I was uncomfortably reminded of music-hall magic.

The voice of God coming out of the burning bush on Mount Sinai is impressive, but to me it suggests a Shakespearean actor impersonating the Deity, with Hollywood sound effects.

★ ★ ★

I much preferred the earlier scenes in which Moses, exiled from Egypt, stumbles through blinding desert and finds shelter with the Sheik of Midian, his shepherd kingdom and his seven comely daughters.

His love affair with Sephora, the eldest, is appealing and Yvonne De Carlo (formerly of Vancouver) is charmingly beautiful in the role.

They live in peace, as man and wife, until Joshua (John Derek) comes on the scene and urges Moses to return to Egypt and free his people. Moses is convinced of his divine mission when he climbs to the burning bush and hears God commanding him to save the persecuted Israelites.

He returns to Egypt and commands the Pharoah Rameses (Yul Brynner) to let his people go. But Rameses hardens his heart and says: "I know not your Lord, neither will I let Israel go."

Backed by stormy symphonic music and an all-star cast, the great drama takes nearly three hours to unfold. There is hardly a dull moment in it and the parting of the Red Sea is magnificently done.

No Evidence To Warrant Charges

OTTAWA (CP) — The CBC said Thursday an RCMP investigation into allegations that drugs were used in connection with the filming of a bed scene for the TV program "Youth and Morality" did not turn up any evidence to warrant criminal charges.

The publicly-owned corporation requested the investigation on the basis of a story in the Toronto Telegram on May 2.

The story said a 17-year-old girl claimed that while under the influence of a pill she was photographed in bed with two youths by a CBC crew.

It said that the film, taken last July to simulate a teen-age marijuana party in a Toronto apartment, "showed two teen-aged boys in bed with a partially-clad teen-aged girl who appeared dazed and bewildered."

The program—minus the bed scene—was shown on the CBC television network last Sunday night.

SA Plans Sing Along In Square

A 25-piece Salvation Army band begins a 13-program series of band concerts in Centennial Square Sunday at 8:15 p.m.

There will also be piano and organ accompaniment and a 35-voice choir. Soloists will also perform.

The programs will be sing-alongs with the public invited to participate. Song sheets with words of favorite hymns have been prepared.

Master of ceremonies will be Bert Nelson. Director is Captain Don McMillan. Band director is Ray Cornick. The first choir program is directed by William Hastings and Wilfred Yurgensen and soloist is Capt. Bruce Robertson, second in command of all Salvation Army musical activities in Canada.

Captain Robertson recently returned from Bermuda to visit with his parents here.

The series is part of Greater Victoria Centennial Society observances of the 100th anniversary of the union of the colonies of Vancouver Island and British Columbia.

Toronto Magazine

TORONTO (CP) — Plans for publication in Toronto of a glossy, 100-page monthly magazine to be known as Toronto Life have been announced by Donald Cromie of Vancouver. Mr. Cromie, former publisher of the Vancouver Sun, said the new magazine, scheduled to appear Oct. 17, will follow the format of Vancouver Life, a magazine he launched in Vancouver last October.

Non-Jumpers Jailed

ALDERSOT, England (AP) — Two British Army parachute troopers who refused to jump were sentenced to jail Wednesday. Both told an army court they had been seized with fear. Pte. Peter Morkill, 25, was sentenced to 84 days, Pte. Peter Harris, 19 to 55 days.

PROTESTER HALTS ROYAL PROCESSION

YEOVIL, England (Reuters) A man waving a banner protesting the Viet Nam war sat in the road halting Queen Elizabeth's car as she drove from a railway station here today.

Accompanied by Prince Philip, the Queen was starting a tour of western England farming districts.

They had just left the station when the man sat down in the road. The royal couple's limousine stopped and police dragged the man to the roadside.

THREE B.C. COMEDY PRODUCTIONS PANNED

No Laughs from Adjudicator at Drama Fete

KELOWNA (CP)—Three comedies drew criticism Thursday night from Dr. Ian Rose, adjudicator of the B.C. Drama Association's one-act play festival.

Ladysmith Little Theatre's Happy Holiday, Cranbrook Community Theatre's Guest of Honor and Fruitvale Community Players' The Form all lacked pace, the adjudicator said.

Dr. Rose said Happy Holiday and Guest of Honor, as dialogue and character comedies, respectively, gave the audience too much time to think—particularly Guest of Honor, which as farce must be played as nonsense.

He said The Form belongs to the theatre of the absurd and must be played off the audience. There were too many gaps in the laughter in this case.

The festival ends tonight with presentations from Grande Prairie, White Rock and Kitimat.

Bardot Must Pay

PARIS (Reuters) — A Paris civil court Wednesday ordered French film star Brigitte Bardot to pay 10,000 francs ($2,140) damages to a French recording company for breach of contract. Miss Bardot was adjudged guilty of failing to record children's stories as stipulated in a contract she signed in 1959.

T. PARTY SPECIAL

9 a.m. and 1:30 p.m. Saturday and Sunday

Mv. LAKEWOOD
OAK BAY MARINA

OAK BAY BEACH HOTEL
Five Course Dinner
Served Daily 5 to 9 p.m. in the
MARINE ROOM
Only $3.00
Luncheon, 12 noon to 2:30
RESERVATIONS PLEASE 383-1137
1175 Beach Drive

Escape from the city noises to the musical sea view world of the Oak Bay Marina Restaurant. Enchanting and different atmosphere where you enjoy tantalizing dishes, and relaxing music for dancing. A complete evening!

Sunday Dining
5 p.m. to 9 p.m.
Businessmen's Luncheon
Daily from 11:30 a.m.
Enjoy the Music of Beven Gore-Langton

FOR RESERVATIONS
386-7222
OAK BAY MARINA RESTAURANT
BEACH DRIVE

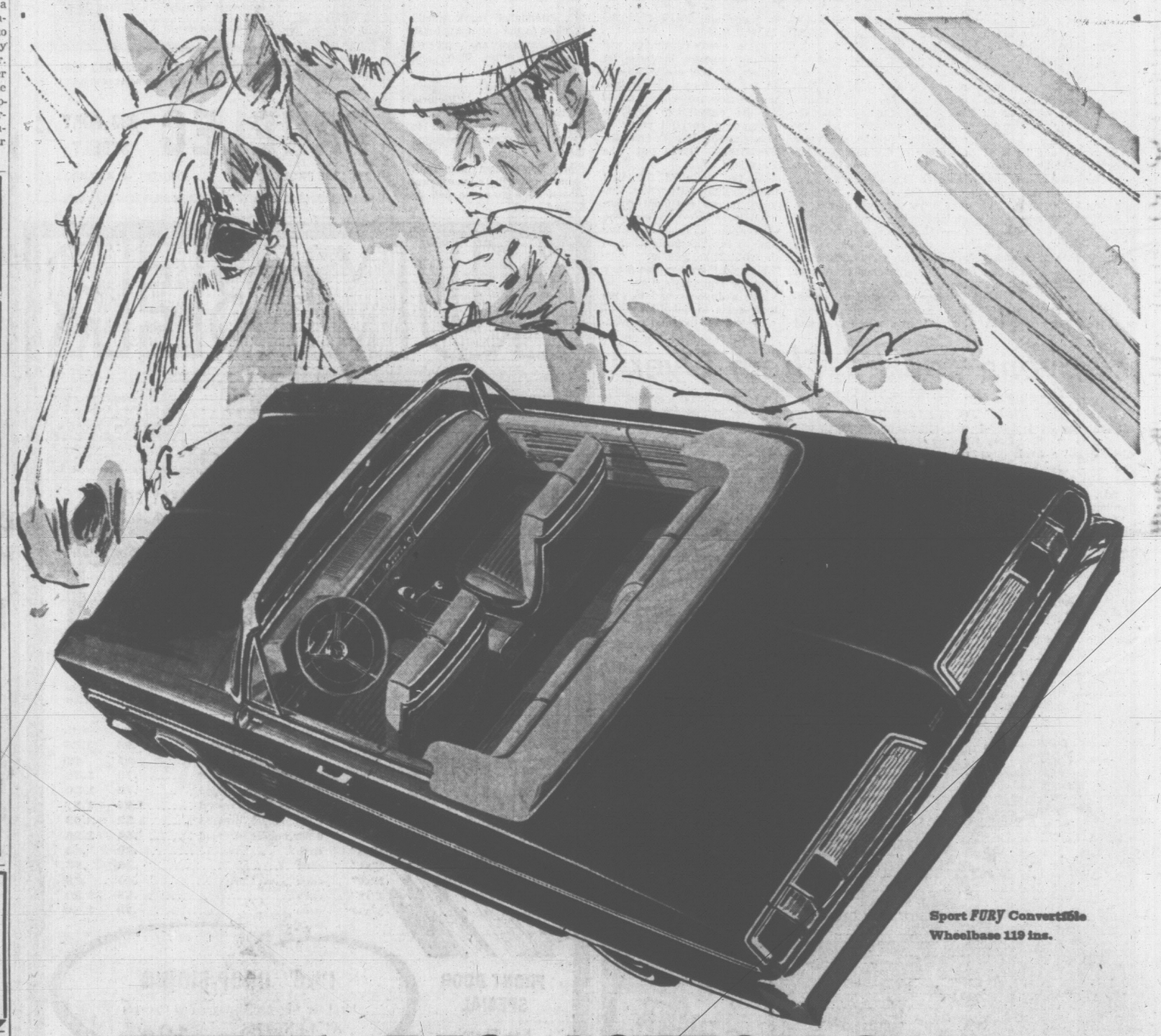

Sport FURY Convertible
Wheelbase 119 ins.

FURY... BIG-ACTION CAR
for the man who's going places!

In for action? Count on FURY. Big, handsome good looks. Big powerhouse performance-up to the dazzling 440 cu. in. Commando V-8. Big ride, smooth, level. Big range of optional sports features-tachometer, console-shift automatic transmission, four-on-the-floor, fender skirts, disc brakes, sway bar-many others. A big-action car, FURY. Built to take you places, fast. Drive it. At your Plymouth dealer's-now. FURY. A man's kind of car.

every one a Tiger
Plymouth
Fury VIP
Fury I. II. III. Sport Fury
Belvedere I. II. Satellite
5-YEAR—50,000-MILE POWER-TRAIN WARRANTY

Top Quality USED CARS
ENSIGN CHRYSLER PLYMOUTH
1061 Yates Street Victoria, B.C.
CHRYSLER CANADA LTD.

Drive out to Sidney to the Beautiful Patricia Dining Room of the TraveLodge for excellent food and a pleasing atmosphere.
SPECIALITIES
● CHICKEN ● STEAK ● PRIME RIBS
Delicious Businessmen's Luncheon Served Daily
"PATRICIA DINING"
SIDNEY TraveLodge MOTEL
SIDNEY

HOLYROOD HOUSE
Excellent cuisine in the truly Scottish atmosphere of the SIR WILLIAM WALLACE ROOM
SUNDAY SMORGASBORD
5 p.m. to 8 p.m. Reservations Phone 382-8833
Victoria's Most Popular Smorgasbord
2315 McBRIDE AVENUE
Two Minutes Drive Up Douglas From Centennial Square

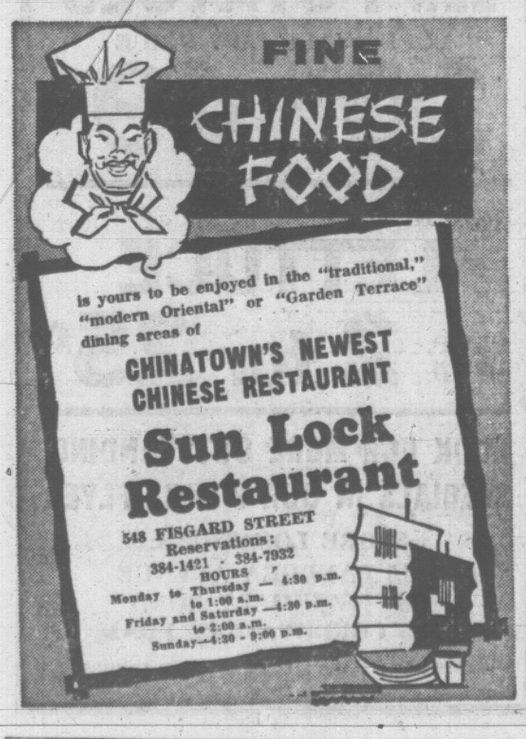

REVIEWING POLICY CLASH

Future of 7 Days In Doubt

OTTAWA (CP) — The future of the CBC's This Hour Has Seven Days was left in doubt Thursday by corporation president J. Alphonse Ouimet.

He told the Commons broadcasting committee it may be impossible to continue the show next season.

As the committee concluded more than a month of hearings on the dropping of the co-hosts from the television show, Mr. Ouimet said recent statements by executive producer Douglas Leiterman which challenged management's authority had made necessary a study of the feasibility of continuing the program.

But he said if Seven Days is scrapped the CBC will turn out a magazine-type program that is "virile, aggressive and interesting."

Mr. Ouimet said the review, which he hopes will be completed this month, is required to determine whether the program can be produced according to CBC policies.

Mr. Leiterman, whom management says it wants to produce the show again, has stated that producers should be given the right to give editorial opinion and has defended use of "extra - legal" methods of reporting, Mr. Ouimet said.

"Such views are unacceptable to the corporation."

THREATENED A STRIKE

The committee, set to work last month when the Toronto Producers' Association threatened strike action over the decision against keeping Patrick Watson and Laurier LaPierre as co-hosts, hopes to write its report in time for the three-day meeting of the CBC board of directors scheduled to start June 27.

The strike was postponed after Prime Minister Pearson named Stuart Keate, on leave of absence as publisher of the Vancouver Sun, to review the dispute to determine whether a solution was possible.

Mr. Keate found blame on both sides and urged CBC to give a fuller explanation for its action. As it had a month before, the directors admitted a failure in communications but backed management's decision.

There has been no indication what the committee will report or what effect the report will have on the situation.

Lewis Brand (PC—Saskatoon) asked Mr. Ouimet what his reaction would be if the committee recommended the co-hosts be reinstated. The president replied it would be the first time in 30 years that a parliamentary committee had made recommendations on a specific program and its personnel.

He was not trying to tell MPs what to do. But in the past parliamentary committees had always limited themselves to broad policy questions.

REJECTS LEWIS' PROPOSAL

He rejected a proposal by David Lewis (NDP — York South) that he accept the producers' latest demand that the issue of the co-hosts be submitted to binding arbitration.

It would be a "very dangerous precedent" to hand a programming decision to a party that has no responsibility within the CBC structure, he said.

The controversy over the program opened in April with producers arguing that normal communications channels were short-circuited by management when it acted on the co-hosts.

Mr. Keate recommended appointment of a vice-president to consult directly with producers and the public affairs department to improve the communications system.

Mr. Ouimet told the committee Thursday that at the moment he does not know whether this is the best way to proceed.

Mr. Keate also reported that the "gut issue" in the dispute remains — the announcement April 22 that the president and the board reviewed the Watson-LaPierre case and confirmed the decision not to renew their contracts.

CBC Gets Ultimatum Signed by Employees

TORONTO (CP)—A petition signed by about 60 members of the CBC's public affairs department here has been sent to the parliamentary committee on broadcasting.

The petition says the employees will not comply with instructions from head office that they feel conflict with traditional policies of the department.

The 12 - sentence document, addressed to Ron Basford, Liberal member for Vancouver-Burrard, who is vice chairman of the committee, notes management has acknowledged that the firings of Patrick Watson and Laurier LaPierre, co-hosts of This Hour Has Seven Days violated lines of authority.

"We seek reassurance," the statement said, "despite statements of the CBC board of directors, that this . . . will cease and that a constructive relationship will ensure."

FOLLOW THIS VICTORIA ENTERTAINMENT GUIDE

FOREST MUSEUM—Collection of historic logging equipment and early vehicles displayed in lake shore park amongst virgin timber; take a ride on a logging railroad with genuine steam locomotives. Open weekends starting May 21; daily from June 4, 10:30 a.m. to 5:30 p.m. One mile North of Duncan (40 miles North of Victoria) on Trans Canada Highway. Operated by Cowichan Valley Forest Museum — a non-profit society.

ROYAL LONDON WAX MUSEUM in the Crystal Garden. A must in Victoria. And now the "Pieta"—after Michalangelo's famous sculpture re-created life-size in wax. Over 100 Josephine Tussaud wax figures. They seem alive. See the Hall of Famous People! Animated Enchanted Fairyland; The Chamber of Horrors. Open daily 9 a.m. to 10:30 p.m.; Sundays, 12 noon to 10:30 p.m. Operated by Lanewood Galleries Ltd., 388-4461.

UNDERSEA GARDENS—See the beautiful and mysterious world on the ocean floor through windows under the sea. Over 3,000 marine creatures in their natural ocean habitat including octopuses, sharks, wolf eels, sea flowers. See divers wrestle giant octopuses and handl. dangerous wolf eels. Open daily, 9 a.m. to 10 p.m.

SOOKE HARBOUR HOUSE—By the sea overlooking the snow-capped Olympics, 24 miles southwest of Victoria on Whiffen Spit Road off Sooke Road. Open all year. Gourmet dinners served in dining lounge. Teas and lunches. Visitors welcome to enjoy the gardens, beach area and boat launch. Reservations. 642-5613. Room accommodations.

CIRCLE R RIDING STABLES—For safe pleasure riding over scenic trails, guided rides daily. Our breakfast rides: a full morning of fun with bacon and eggs cooked over an open campfire. Turn right at Metchosin store and left on Rocky Point Road. GR 8-1067. Open 7 days a week, daylight until dark.

ANNE ASHBERRY'S ENGLISH GARDENS IN MINIATURE—These minute trees and plants all imported from England include an exact replica of H.M. Queen Elizabeth Miniature Garden. 27 Lilliputian gardens on display. 640 Montreal St. under the Net Loft Restaurant.

BUTCHART GARDENS—SO FRAGRANT, LOVELY AND RELAXING. In search of rare beauty, travellers come from the four corners of the globe to enjoy the heavenly grandeur of this outstanding attraction. Open daily, 9 a.m. to 6 p.m. See it now! Restaurant open daily 11 a.m. to 5 p.m.

THE FESTIVAL OF FLOWERS—North conservatory of Crystal Garden open 9 a.m. to 10 p.m. daily till Sept. 20th. One of the finest flower shows of the world—don't miss it. Adults $1.00, Students 75c. Children 25c; under 6, free.

FABLE COTTAGE—Incredibly different! Be sure to visit this famous owner-crafted family estate on the Cordova Bay Seafront. Hours 10 a.m. to Dusk. 5-187 Cordova Bay Road (just off Highway 17) Victoria, B.C.

SPENCER CASTLE AND ROCK GARDENS—Guided tours 9 a.m-5:30 p.m. daily. A beautifully furnished example of turn of the century Old Country elegance. Art exhibit. Exquisite alpine gardens, Gallery of Oil Paintings.

WOODED WONDERLAND — A fantastic stroll with childhood's favorite story book friends. At Beaver Lake, 6 mi. from Victoria on Hwy. 17. 658-5311.

A GO GO—nightly 9 to 3 except Monday—Dance to Don Crawford and The Right People. 1206 Wharf. Wharf.

"DOUGLAS" GOLF DRIVING RANGE—9-Hole Pitch and Putt, and Archery Range. Every day till 10 p.m.

DOUGLAS PUTT PUTT—Miniature golf on Canada's quality course. Fun and amusement for the family.

ESQUIMALT SPORTS CENTRE—Roller Skating 8 p.m. Mon., Wed., Fri., Sat. and Sun.

OAK BAY MARINA—Group sports fishing every weekend. Approximately $1 per hour. M.V. Lakewood. Res. 386-3445.

CRYSTAL GARDEN
PUBLIC SWIMMING SATURDAY
Family Swim 10:00 - 12:00
Public 12:30 - 5:30, 7:00 - 9:00
SUNDAY 2:00 - 5:00, 7:00 - 10:00

DANCING
Cabaret Style Every SATURDAY
To the smooth rhythms of Geo. Kraeling and his 6-piece Seaview Room Orch.
$3 a couple
Res. 658-5432
6109 Cordova Bay Rd. Well-lit paved parking at Seaview Plaza adjacent.
McMorran's CORDOVA BAY LTD

We Have GOOD MUSIC
We Have A GOOD FLOOR
We Have GOOD SERVICE
We Wish We Had YOU!
Reserve now and DANCE SATURDAY NIGHT to the unique musical stylings of The Ambassadors at the CRYSTAL GARDEN
Res. EV 2-2322

Century INN
The Inn on Centennial Square
Featuring THE PERSIAN ROOM DINING LOUNGE
Friday and Saturday
Strolling Accordionist AL DENONI
Use Our Free Magic Carpet Parking Service
Drive up to the Canopy, your car is parked by a genial Genie.
Reservations 383-1151

ESQUIMALT SPORTS CENTRE
ROLLER SKATING
TONIGHT
8:00 to 10:30 p.m. and every MON. WED. FRI. SAT. and SUN.
SPECIAL EVENTS
50-MILE RACE LADIES MON. JUNE 6TH
MEN WED. JUNE 8TH
NO ENTRY FEES
SCHOOL COMPETITIONS WELCOME

The COACH and FOUR
Friday and Saturday
"THE TALISMEN"
Dancing and Dining 'til 12
★ Free Parking at the Langley Street Parkade
388-5832

ego interiors
1028 Fort—Near Cook
NEW ARRIVALS
A new shipment has just arrived of Exclusive Imports from around the globe, and is now on display.
At Ego Interiors you will find the finest quality, newest designs and largest selection in furniture, lamps, tableware and fabrics.
You are most welcome to come in and browse among our new collection.

DINING WITH A DIFFERENCE
Gay Nineties Spare Rib House
KEN PEAKER — LULU-BELLE NITELY
WORLD FAMOUS SPARE RIBS
825 Burdett CHERRY BANK HOTEL 385-5380

DANCE
Saturday Night — 9 p.m.
IN THE CANDLELIGHT ROOM OF THE
CLUB TANGO
1037 VIEW STREET
Reservations EV 2-0222 - 477-3647

YOUR HEADQUARTERS FOR

BEST FOOD 'N' FUN DEAL IN TOWN
SING ALONG 'N' DANCE EVERY SAT. NIGHT IN THE COLONIAL ROOM
Jack Foyer and His Organ Stylings
Dinners Daily 5:30 p.m. to 10 p.m. Sunday 5 to 8 p.m.
Businessmen's Luncheon Mon. to Fri. 12 to 2 p.m.
270 GOV'T ST. In the Parliament Buildings Area EV 4-7151

Royal London Wax Museum
OVER 100 LIFE-SIZE JOSEPHINE TUSSAUD WAX FIGURES
Direct From London, England
They Seem Alive
Magnificently Costumed and Displayed
SEE: THE HALL OF FAMOUS PEOPLE — Kings, Queens, Presidents, Prime Ministers, Religious Themes — the famous of yesterday and today.
SEE: THE ENCHANTED FAIRYLAND — Sleeping Beauty, Alice in Wonderland, Peter Pan and others. A paradise for the young of all ages.
SEE: THE CHAMBER OF HORRORS — The Torture Rack, My Lady Guillotine, Adolf Hitler and others.
• OPEN DAILY—9 a.m. to 10:30 p.m.
• SUNDAYS—12 noon to 10:30 p.m.
SPECIAL GROUP RATE for children's birthday parties and other organizations
388-4461
In The Crystal Garden
Operated by Lanewood Galleries, Ltd.

H.M. QUEEN VICTORIA
Photograph of Actual Wax Figure
ROYAL LONDON WAX MUSEUM

WHAT'S COOKING AT THE DOMINION THIS WEEKEND . . .?
★ Fresh Halibut Steak — Tartar Sauce, Coleslaw
★ Dominion Chicken a la Kiev — Breast of chicken with parsley butter, spices and herbs
★ Roast Prime Ribs of Beef — Yorkshire Pudding
★ 8-oz. Top Sirloin Steak — Mushroom Sauce
Dominion HOTEL
759 YATES ST.
RESERVATIONS: EV 4-4136
Ample Parking Nearby
DINE and DANCE in our TERRA COTTA ROOM
Friday and Saturday 8 to 11 p.m.

CRYSTAL GARDEN
Featuring San Francisco's DON CRAWFORD and The Right People
Victoria's Finest Live Entertainment Nightly
A-GO-GO
Doors, 9 'til 3 a.m. 386-9573
Adults Discotheque 1206 Wharf

OPENING DANCE
Fri. - Sat., 8:30 - 12
OUTER LIMIT
Between Yates and Johnson on Government
With "D.J. and THE SYNDICATE"
"Go Go Way Out with the In Crowd"

Centennial Country Fair
Sponsored by The Girl Guide Association of North and South Saanich
SATURDAY, JUNE 4
11 a.m. - 5 p.m.
11 a.m. Official Opening by Lieut.-Gov. George Pearkes
11:30—Horse jumping show
12:00—Police dog "Rex" from Saanich
12:30—Lunch in the dining rooms
1:00—Logging exhibition
2:00—Parade of stallions
2:30—Magician Ah Foo Yu will saw lady in half
3:00—Dog obedience display
3:30—Last jumping event—horses
Refreshment Booth, V.I.T.R.A., Vintage Cars and Midway
Dance in Hall, 9 - 12
EVERYBODY WELCOME
Children Under 16 Free

NOW READ THIS
Mello-Spot
DRIVE-IN
Is a Good Place To Eat
Specializing in TAKE HOME FISH and CHIPS
9 KINDS OF BURGERS
9 DIFFERENT SANDWICHES
7 DIFFERENT DISHES OF SEA FOODS
4 KINDS OF HOT DOGS
Delicious Chicken 'n' Chips
also French Fries, Potato Puffs, Soups
From our Ice Cream Fountain 39 Flavors of Shakes and Sodas, 5 Flavors of Sundaes, Floats — Banana Splits, Ice Cream Cones 10c - 15c - 20c - 25c
MELLO-SPOT DRIVE-IN
GORGE ROAD opposite B.C. Forest Plywood

GEM THEATRE SIDNEY
"THE TRAIN"
BURT LANCASTER
JEANNE MOREAU
It carried their men and women to the peak of glory. It will carry you to the peak of adventure.
TONIGHT AT 7:45

2nd WEEK

"Life At The Top is Tops!"
—Judith Crist, N.Y. Herald Tribune
RESTRICTED
No admittance to persons under 18

LAURENCE HARVEY · JEAN SIMMONS
HONOR BLACKMAN · MICHAEL CRAIG
also starring DONALD WOLFIT · Screenplay by MORDECAI RICHLER
Based on the novel "LIFE AT THE TOP" JOHN BRAINE
Produced by JAMES WOOLF · Directed by TED KOTCHEFF
A ROMULUS PRODUCTION
A Royal Films International Release
FAX Cinema
Box Office Opens 6:45
Complete Shows 7 p.m. and 9 p.m.
Quadra at Hillside

SUN— SEA— and SKIS—

One of the many Summer Pleasures for you
From $5 single, $7 double
Shawnigan Beach Hotel
Shawnigan Lake
Phone: 743-2312

DINGLE HOUSE
"For Your Dining Pleasure"
Featuring Prime Ribs of Beef and a Varied a La Carte Menu.
Open Daily, 5 - 10 p.m.
Closed Monday
Phone 382-9171
141 Gorge Road East

Uncut! Intact! Limited Engagement at Popular Prices!

CECIL B. DeMILLE'S THE TEN COMMANDMENTS HESTON · BRYNNER · BAXTER
Daily at 1:30 and 8 p.m.
Except Saturday at 12:15 - 4:05 - 8:05 p.m.
Royal A FAMOUS PLAYERS THEATRE

JAMES STEWART
THE STAR OF THAT 'SHENANDOAH' IN THE ADVENTURE MATCHES THE MIGHT OF TEXAS!

JAMES STEWART · MAUREEN O'HARA
'THE RARE BREED'
At 1:30, 3:25, 5:20, 7:20, 9:20 • TECHNICOLOR
EXTRA! Pete Fountain in "Pete's Place" TECHNICOLOR
A UNIVERSAL PICTURE
Last Complete Show 9:00
CAPITOL A FAMOUS PLAYERS THEATRE

12th and FINAL WEEK!
WINNER OF 5 ACADEMY AWARDS
BEST PICTURE OF THE YEAR
20th Century-Fox presents RODGERS and HAMMERSTEIN'S
ROBERT WISE PRODUCTION
THE SOUND OF MUSIC

Stereophonic Sound
COLOR BY DE LUXE
GOOD SEATS AVAILABLE All Performances
JULIE ANDREWS · CHRISTOPHER PLUMMER
RICHARD HAYDN · ELEANOR PARKER
Directed by ROBERT WISE · Music by RICHARD RODGERS · Screenplay by OSCAR HAMMERSTEIN II · Produced by ERNEST LEHMAN
EVENINGS 8 P.M.
Matinees Wed. and Sat. 2 p.m.
BOX OFFICE OPEN 11 A.M. TO 8 P.M. DAILY
ODEON
780 Yates 383-0513

	Main Floor	Loges	Balcony 1st Bal.	Balcony 2nd
Evenings	$2.00	$2.50	$2.00	
Mats. (Wed.)	1.50	1.50	1.50	
Mats. (Saturday)	1.50	1.75	1.50	

HURRY! ENDS SAT.!
Broadway's bouncingest bundle of joy...on the screen!
It's never too soon to start laughing at

Never too Late
A HAROLD PRODUCTION
STARRING PAUL FORD · CONNIE STEVENS · MAUREEN O'SULLIVAN and JIM HUTTON
CO-STARRING JANE WYATT · HENRY JONES and LLOYD NOLAN
Music by DAVID ROSE · Screenplay by SUMNER ARTHUR ARTHUR LOCKE, based upon his Stage Play · Produced by NORMAN LEAR · Directed by RUSS MORGAN
OAK BAY
2184 OAK BAY AVENUE
Complete Shows. 7:00 - 9:05
Feature, 7:20 - 9:25
ADULT ENTERTAINMENT

TILLICUM OUTDOOR
BURNSIDE AT TILLICUM — EV 2-7511
BOX OFFICE OPENS 8:15
CARTOON CARNIVAL — SUNDOWN
COLUMBIA PICTURES presents

Jack LEMMON · Romy SCHNEIDER
"GOOD NEIGHBOR SAM" COLOR
Dorothy PROVINE · Edward G. ROBINSON
A DAVID SWIFT PRODUCTION
NONE BUT THE BRAVE
The brave are never different—only different looking...

STARRING FRANK SINATRA
CLINT WALKER · TOMMY SANDS
CO-STARRING BRAD DEXTER · TONY BILL · SAMMY JACKSON · TATSUYA MIHASHI · TAKESHI KATO WITH
Executive Producer HOWARD W. KOCH · Screenplay by JOHN TWIST and KATSUYA SUSAKI · A SINATRA ENTERPRISES & ARENA'S Production

Newspaper Advertising Stimulates Buying

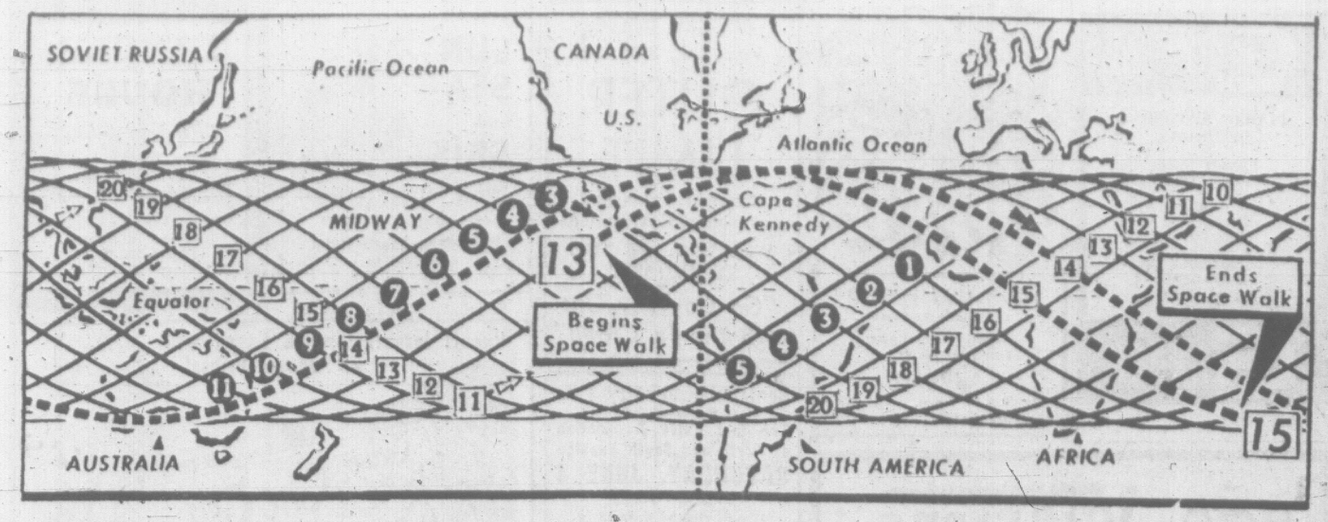

ORBIT PATHS of Gemini 9 are shown in this chart which also pinpoints the beginning and end of the space walk Saturday by astronaut Eugene Cernan. The three-day mission started early today with a perfect takeoff from Cape Kennedy. One of the goals of the mission was a rendezvous and hookup with a target satellite, 185 miles in space. But this part of the mission may be scrapped because protective covering on the satellite failed to drop off. (AP Wirephoto.)

. . . SATELLITE

Continued from Page 1

on the lunar surface and sent back dramatic pictures of possible manned landing sites, the Titan propelled Gemini 9 aloft on a vital, three-day rendezvous and space-walk mission.

The big Titan, with the rays of a bright sun glistening on its sides, rose slowly from its launch pad and sped out over the Atlantic Ocean, followed by a big white tail of vapor.

"We're right down the middle," flight director Eugene Kranz shouted. "Good! Excellent!"

"Everything," he told Safford, "is green and go."

'It's Fantastic,' Says Stafford

"We're on our way!" Stafford yelled exultantly. "It's fantastic."

To make today's launch possible, Stafford faced and overcame the same communications problem that forced Wednesday's shutdown 100 seconds before firing.

A radio guidance command that would have given the spacecraft precise steering directions failed to get through to its computer. This time, the decision was made to go ahead.

Shortly after the Gemini separated from its booster rocket, Stafford fired his jet thrusters to make necessary corrections in the orbit and plane of the spaceship and put it on the desired path of pursuit.

Before returning to earth, the astronauts were to perform many of the manoeuvres Apollo spacemen will make on round-trip journeys to the moon.

It was the second time Stafford had needed three tries before going into orbit. His Gemini 6 flight last year was postponed twice before finally getting away.

The 11-foot-long target satellite, a tiny dot in the vastness of space, was entering its 30th revolution of the earth as Stafford and Cernan began their hot pursuit.

Good for at Least 15 Orbits

With Cernan calculating the manoeuvre on a computer and Stafford firing the thrusters, the astronauts made a major shift 49 minutes after launching as Gemini 9 whipped high above Australia.

The move lifted the low point of their orbital course from 99 to 144 miles.

The Australian station also passed word that Gemini 9 was good for at least 15 orbits.

TRAIL TO HONOR PREMIER

TRAIL (CP)—Premier W. A. C. Bennett will be made a Freeman of the City of Trail during his B.C. centennial fiesta next week.

Mayor Joseph Palyga said Thursday the premier would be the third person so honored in the fiesta's three-year history. The others are former external affairs minister Howard Green and Cominco chairman and chief executive officer W. S. Kirkpatrick.

The presentations will be made Thursday, June 9. The premier will be accompanied by several members of his cabinet.

The fiesta, a week-long celebration in this Kootenay city, will begin Saturday with a parade.

Benefits From Drug Reviews

OTTAWA (CP)—Canada will get a bonus benefit from a United States review of the efficacy of some 4,000 drugs which began this month, federal officials said Wednesday.

The results of the U.S. review will be available to the federal food and drug directorate whose job involves checking on safety and efficacy of drugs sold in this country.

The U.S. review will cover all the drugs which came on the market between 1938 and 1962. Checking their efficacy is a three-year job.

Dr. A. C. Hardman of the federal food and drug directorate said in an interview that the Canadian directorate maintains a close liaison with the U.S. Food and Drug Administration, and will have access to the results of the American testing program.

The Canadian directorate also will be starting its own drug review next year.

Once new regulations come into force next Oct. 1, Canadian drug manufacturers and distributors for the first time will be required to provide information to a central drug registry here on all their drug products.

The index will be the base from which the directorate will make an extnsive review of drugs on the market in this country.

Warner Shareholders Get Some Good News

Satisfaction with performance of its portfolio companies despite a falling market is expressed in the quarterly report of E. C. Warner Investments Ltd., of Victoria.

A net income of $12,278 for the first half of the fiscal year is reported in the statement of income for the period ended March 31.

"Your directors feel now that your company is in such good financial shape that dividends on your "A" stock are assured for the foreseeable future (15 cents has been paid) and a small initial dividend of five cents a share was paid on the "B" shares," president E. C. Warner said.

The firm has increased its holding in A-1 Steel and Iron Foundry Ltd., both "A" and "B" shares, after an imporved financial year.

Progress also was noted in the performance of McKay-Cormack Ltd. shipyard compared with last year and Atlas Chain Co. Ltd. "exceeded all our expectations," Mr. Warner reported.

"Our profits were so enormous that we felt it was our duty to realize some of this investment and put it into dividend-paying stocks," he said.

Wilko Industries had performed below expectations, although the future appears to be good, he said.

Public reaction to Growers' Wine new lines and bottles led Warner Investments to buy "a fairly large block of shares."

The rest of the portfolio "drifted along with no spectacular performance in keeping with the Canadian stock exchanges prices in general," the president said.

CENTENNIAL SOCIETY ACTIVITIES

Saturday, June 4—
11 a.m., unveiling of Totem Pole by Reeve Hugh A. Curtis, Trans-Canada Highway at Portage Inlet. Native Indian entertainment.

Sunday, June 5—
Dawn to 4 p.m., Centennial Salmon Derby, Oak Bay Marina; 8:15 p.m., Hymn Sing-a-Long with the Salvation Army Band, Centennial Square.

The Best place in Town is

KEEN
DISCOUNT BUILDING SUPPLIES LTD.
2951 BRIDGE 384-3134

TO GET FAMOUS, LIFE-LASTING GENUINE ARBORITE
Trade Mark Reg'd.

Perfect for KITCHEN WALLS and COUNTER TOPS
Nothing like it for BATHROOM WALLS and VANITY TOPS
Smart and modern for PLAYROOM WALLS, BAR TOPS and FACINGS

We have the *correct* Arborite grade for the particular job you have in mind. Also complete "do-it-yourself" accessories, instruction sheets, trims, adhesives, plastic fill, etc. There are dozens of colours and patterns to choose from too!

Come in and be convinced that
IT PAYS TO INSIST ON GENUINE ARBORITE

ARBORITE 4'x8' SHEETS $16.50
COME IN AND SEE OUR MANY OTHER SPECIALS

NEWSPAPER ADVERTISING STIMULATES BUYING

the Bay

A Terrific Twosome! Blazer and Slacks at a Combined Sale Price

Sale 41.88 Combination Slacks and Blazer

The Blazer—A traditional favorite for all those occasions when a man wants to look casual — yet feel he's well dressed. Natural ivy cut in top quality English wool blazer cloth. Regular three-button styling in navy, black or loden. Sizes 36 to 46 regular, 38 to 46 tall. Some shorts included. Blazer only. Sale price, each 32.88

The Slacks—Team these neatly tailored slacks with a blazer and you'll have an outfit that will take you practically anywhere in style and comfort. Trimly styled from 100% English wool worsted in regular full cut or executive slims—both with plain front. In oxford, charcoal, medium grey, lodens, blues and handsome mixtures. Sizes 30 to 44 waist. Pants only. Sale price, pair 12.88

The BAY, men's casual wear, main

Budget the Savings with PBA

SPRING CLEARANCE
Jacobsen TURBOCONE 18

One year Crankshaft Warranty

$114.50

FREE GRASS CATCHER (while stock lasts) Reg. $15.50

18" Cut
4 Blades
2½-h.p., 4-cycle engine
Easy-Spin Starter

EASY TERMS, TRADES ACCEPTED

B.C. POWER MOWER SALES AND SERVICE LTD.
832 FISGARD ST. 382-6513

CLARK and CORDICK
2305 DOUGLAS 382-9107

LOU'S LAWN MOWER SERVICE
683 HERALD ST. 385-2714

Sale of Boats for Luxury and Pleasure

the Bay

Save Now! De Luxe Hourston Glascraft 14'4" Runabout

Ideal for trailering so you can go where the action is! This luxury 14 ft. 4 in. runabout is complete to the last detail and built with boating ease and comfort in mind. Standard equipment includes windshield, steering assembly, bow ring, handle, chocks, deck cleat, 4 step plates, stern cleat, transom handles, drain plug and motor pad. There's back-to-back, luxuriously upholstered seats and a gas tank compartment. Length centre line 14'4", beam 70", depth 33". Weight approx. 525 lbs. Red deck, white hull.

SALE PRICE, each $799

CDP $30 Monthly

800-lb. Capacity "Voyageur" Trailer—Just perfect for carrying your new Hourston Glascraft Runabout to your favorite spot for water sports. Designed with A frame, tilt boom for easier loading and unloading. Complete with winch, tail lights and tie-down chains. Sale, each 179.99
CDP, $11 Monthly

The BAY, sporting goods, lower main

Smart shoppers know it costs no more at the Bay

VICTORIA'S GREAT STORE, DOUGLAS AND FISGARD. OPEN DAILY 9 A.M. TO 5:30 P.M. SHOP THURSDAY, FRIDAY 9 'TIL 9. DIAL 385-1311.
COBBLE HILL, DUNCAN, SOOKE, GANGES, GULF ISLANDS, CALL ZENITH 6040 (TOLL FREE)

Victoria Daily Times

VICTORIA, B.C., FRIDAY, JUNE 3, 1966—PAGE 21

Arthur Mayse

Most of the letters that come to this office are signed, even though the writers may not wish to share their names with the reading public. This is a sometimes necessary provision, and I have yet to hear of a newspaper or newsman who failed to respect it.

So when good old "Pro Bono Publico" looses a blast, or "Utterly Disgusted" goes to bat for yon doomed oak tree, you may be sure that he has established his good faith by furnishing us with his name and address.

We know who "Faithful Reader" is, and even though his shyness may puzzle us, this paper gives him reasonable space in which to make his point.

There is, however, another penman whose effusions never see print. He is anonymous in fact as well as nom de plume; he doesn't trust us, and, often regretfully, we must consider his letters suspect.

I have no quarrel with Anonymous in his more amiable manifestations, and there have been times when he has earned my gratitude by good works. However, there lurks among his ranks a faceless, nameless creature of a more sinister sort. His specialty is the poison pen letter.

★

The first time one of these favored me with his attentions, I felt as if I had been lashed at by a snake. But that was a long time ago, and I no longer brood over the rare attack from ambush.

A columnist offers an especially choice target for the poison pen. His name is up there for all to see, he states his views on any subject that takes his fancy, and in the process he may very well tread upon somebody's toes.

When this happens, the offended reader usually lets me know. He calls and identifies himself, or writes and signs. Since mine is a lonely sort of job with few guide-posts, I welcome those contacts, and frequently benefit from them.

The poison pen, however, is not given to rational discussion, and prefers his arguments to be strictly one-sided. He is also terrified at the prospect of discovery, and the means he uses to avoid dropping clues are many and devious.

If he telephones, he will often attempt to change his voice. Frequently he prints his letters; once he took the elaborate and ridiculous precaution of elipping and pasting words from a magazine.

One of my pet serpents—so constant that I would miss him if he turned his venom elsewhere — alternates between fine, tight handwriting and a large, unformed scrawl.

I have used the generic "he," but I think those last missives come from a woman, and this is a reversal of the usual order. By the evidence, I suspect that the majority of poison pen letter writers are male.

★

In the course of a year, I garner about a dozen of these furtive epistles.

Even the envelope conveys an impression of furtiveness. It carries no return address, of course, and it is free of any distinguishing mark. Often the letter inside lacks margins. Occasionally, despite his precautions, the writer betrays himself by a unique turn of phrase or a misspelling which I have noted and remembered from previous legitimate correspondence.

All are abusive, some obscene. They are always ugly, vindictive beyond the normal range of anger, and characterized by the crazen fear of recognition that I noted earlier.

But what's to be afraid of? Why not do as the normal incensed correspondent does . . . state the complaint, perhaps blow off steam by beating the dust out of my pelt, and add the signature which establishes the right to be considered an honest dissident?

I wonder less about the why of the poison pen since I quit dropping such letters in my wastebasket and began turning them over to a psychiatrist.

If you ever get one of these noxious letters from a person unknown, be comforted: behind the poison pen is the paranoid mind, much more in need of cure than censure.

BARRY BICKFORD

Jumbo Crop Needs Pickers

One of the heaviest berry crops in years is waiting to be picked in the Saanich Peninsula.

The word from growers this morning was that this year's crop may go as high as 800 tons, compared with 600 tons last year.

And, as usual, the growers say there is a shortage of pickers.

Barry Bickford, a large Central Saanich grower, said people are starting to go out on weekends to pick fruit and he expects little problem in getting pickers once school is out.

But in the meantime there is an acute shortage of pickers during the week.

CALL N.E.S.

Saanich Fruit Growers' Association confirmed the shortage and a spokesman appealed for pickers at this time. He said anyone interested should contact the National Employment Service which makes arrangements for pickers.

The association spokesman said some pickers can earn as much as $13 or $14 a day although he agreed "this is very high."

He said it is "impossible" to estimate the average earnings of pickers.

"It depends on how hard they want to work and the patch they are working in."

Mr. Bickford said this year's crop is ready a bit earlier than last year's. So far he has taken 30 crates of strawberries off one acre of fruit.

Picking started last Sunday on his farm. This year's crop has been little affected by frost.

Seven Hurt In Series Of Smashes

Seven persons required hospital treatment in six road accidents over the past 24 hours.

Irwin Lyle Rocknell, 1418 Harrison, is in good condition at St. Joseph's Hospital after his car went out of control in the 200 block Esquimalt Road early today and smashed into a rock outcrop.

He suffered face cuts and bruises.

Mrs. Cecilia Ward, 4967 Cordova Bay Road, was treated for minor injuries at hospital Thursday night and released following a spectacular two-car crash at Hillside and Quadra Streets.

SHATTERED WINDOW

The Ward car rammed the wall of Hillside Hardware and then shattered a plate glass window after it was in collision with an auto driven by Peter Erthington, 242 Beechwood.

Edmond Persohbacker, 17, of 2780 Seaview, was treated for abrasions at hospital Thursday after he was thrown from his motorcycle on North Park when it struck a dog.

Police said the dog, owned by Jim Ato, 916 North Park, was killed. The mishap took place between Cook and Quadra Streets.

Maryse Carrious, 16, of 2664 Cedar Hill Road, and Gail Fletcher, 17, of 1120 Oxford St., were treated for minor injuries after a two-car collision at Oliphant and Vancouver Thursday around 6 p.m.

HEAVY DAMAGE

Police said damage was heavy in a collision between the Carrious car and an auto driven by Joan Marie Haywood, 1029 Oliphant.

Dennis Hutchings, 19, of 1871 Carrick, was taken to Royal Jubilee Hospital about noon today after his motorcycle was in collision with a car at Blackwood and Vista Heights. A hospital spokesman said he was not seriously injured.

One person was reported injured and en route to hospital in a mishap on Sooke Road near Royal Roads today. No details were available.

THEY'LL TRUMPET THE CRUMPET

The Weekend Action is at Oak Bay, Saanichton

It's almost like a holiday weekend with all of the outdoor entertainment being offered . . .

TONIGHT, SATURDAY AND SUNDAY: Oak Bay's Diamond Jubilee "tweed curtain" celebration.

SATURDAY: Saanichton Coutnry Fair.

Open House at Navy's air squadron at Patricia Bay Airport.

B.C. Centennial Totem unveiling in Saanich.

SUNDAY: Saanich Diamond Jubilee motorcycle races and events at Beaver Lake.

And the weatherman is co-operating with promises of improving conditions, sunnier and warmer, to help bring out the crowds.

There has been great preparation at Saanichton Fair Grounds which is being used earlier than usual for a fair. Mowing machines have been cutting grass and preparing parking areas as well as sections of the grounds where events will be staged.

The fair is in aid of all Girl Guide and Brownie units on Saanich Peninsula to pay off a mortgage on summer camp property at Elk Lake, and a large group of outsiders have pitched in to put on a "different kind of show."

It will be opened at 11 a.m. by Lieut.-Gov. George Pearkes, and included in the program which will follow throughout the afternoon will be loggers' sports, horse events and official police dogs in action-packed demonstrations of their criminal-tracking work.

This is the schedule of events as listed by organizer A. W. (Bud) Mesher:

11:30—Fault and out horse jumping.

12.00—Rex and Prince, Saanich police dogs, with Constable Jim White and George Barr, in "The Laws Have Teeth!"

1.00—Loggers' sports with All-Sooke Day contests under direction of Bill Grunow, including tree chopping, axe throwing, timber chopping, log bucking.

1:45—"Logging events" for southern Vancouver Island mayors and reeves.

2.00—Stallion parade.

2:30—Police dogs again.

3:00—Dog obedience trials.

3:30—Gamblers' Sweepstakes horse jumping.

There also will be exhibitions of vintage cars, racing cars, dragsters; a midway and pony rides for children, refreshment booths, games, home-cooking and handicraft booths, with a public dance in the main hall of the fair grounds during the evening.

DIFFERENT FAIR PROMISED

The Oak Bay celebrations start tonight with a talent contest at Oak Bay junior secondary school.

Saturday there will be horseshoe pitching, lawn bowling and tennis tournaments at Carnarvon Park.

At 10 a.m. Saturday a parade will leave Oak Bay junior secondary school to travel over main thoroughfares to Carnarvon Park.

At 1:30 at Willows Park there will be carnival rides and folk dancing, music and a barbecue.

In the evening there will be an open-air 'teen-age dance at Willows.

The celebrations will be topped Sunday with a water show off Willows beach including water-skiing, sky-diving, yacht racing, log birling, swim races, skin-diving demonstrations, dog fish contest, salmon derby, treasure hunt, aerobatics.

The Navy show at Patricia Bay Saturday will be between 1 and 4:30 p.m. when a variety of aircraft will be shown and a fire-fighting display given. There will be a fly-past of planes from the base as well as Comox, and parachute jumping and a display of aerobatics.

Saanich's totem unveiling Saturday will take place at Bute Street and the Trans-Canada Highway, and is one of 20 marking the Totem Route of land and sea roads north from Victoria to Prince Rupert. The ceremony will take place at 11 a.m.

Saanich's Diamond Jubilee motorcycle events Sunday at Beaver Lake start at 2 p.m. and are part of a continuing series of events mrking the anniversary of the municipality. Events will include scrambling, jumping, trick riding and formations.

WATER, WATER everywhere at Douglas and Cloverdale early today as an 88-year-old main burst, turning Roderick and Cloverdale into rivers. At breakfast time crews had uncovered the break and the line was back in service later today. (Times photo by Bill Halkett.)

Assessment in Area Called 'Acceptable'

The provincial assessment commissioner has officially informed Victoria that assessments in the Greater Victoria municipalities are at acceptable levels.

But the city still isn't convinced that assessments are as fair as they appear on paper.

Commissioner W. P. Wright, answering a request from city manager Dennis Young for information on assessment increases in Saanich, Oak Bay and Esquimalt, said in his opinion "all of the municipal components of the Greater Victoria school district have highly acceptable levels."

COSTLY TO CITY

The issue came to light when, in his annual report to city council at budget time, comptroller James Bramley suggested the significant differences in assessment increases during the past year could be costly to Victoria taxpayers.

In his reply Mr. Wright noted that although Victoria assessments had jumped 25.13 per cent in 1966 over 1965 as compared with a 16.43 per cent jump in Sannich, a 0.14 per cent increase in Oak Bay and a 1.58 per cent increase in Esquimalt, a three-year tally of increases showed a truer picture.

He stated that since 1964 Victoria's total increase in assessments was 32.94 per cent as compared with 31.65 per cent in Saanich, 38.78 per cent in Oak Bay and 17.31 per cent in Esquimalt.

But although the three-year figures show three municipalities fairly close in line the city wants more information before it accepts the statistics.

NEED ASSURANCE

"This is fine, but I think we still need the assurance that the assessments in other municipalities are up to the 50 per cent of market value line," said Ald. Geoffrey Edgelow.

"We should ask the city manager to find out how assessment values in other municipalities compare with ours. We know that we are up to the 50 per cent mark, but are the others? We have nothing to hide and I'm sure the other municipalities have nothing to hide."

The city manager will endeavor to supply the information.

EARLY CHECK

Mr. Young said the report from Mr. Wright was more than welcome in that in addition to the information presented it also carried the promise of an early check of assessments by equalization evaluators.

"It is significant that the equalization evaluators will be out in the field early," said Mr. Young. "It will give us the assurance that if everything isn't all right now it certainly will be in the future."

The cost-sharing formula used by the various municipalities in the Greater Victoria area is based on assessment values. It has been stressed on several occasions that a municipality with low or out-of-date assessments could thus save money when the municipalities share costs while the municipality with its assessments up to date could be penalized by its own efficiency.

AMERICAN SUBMARINE OPEN SUNDAY

A U.S. submarine will be on show to the public Sunday at HMC Dockyard.

The USS Menhaden will be here on a two-day liberty and recreation visit, and no official ceremonies have been laid on when she docks at 9 a.m. Saturday.

People interested in touring the 310-foot vessel will be allowed on board between 11 a.m. and 4 p.m. Sunday.

North Saanich Student Believed Drowned Swimming Near Peace

A University of Victoria student working for the summer with B.C. Forest Service is believed to have drowned while swimming Wednesday near the Peace River power project.

Douglas Gordon Ward, 18-year-old son of Mr. and Mrs. G. M. Ward, 8667 Aldous Terrace, North Saanich, was last seen when he left after work late Wednesday afternoon to go swimming in the Peace.

DOUGLAS WARD
. . . clothing found

A forest service spokesman said when the youth failed to return a search party was sent out and his clothes were found beside the river about 9 p.m. The site was about 15 miles west of Portage Mountain dam site.

Up until press time today the body had not been recovered.

The youth, a graduate of North Saanich high school, attended University of Victoria last year and went north on a summer job with the forest service. His parents said that in a letter home he had said the past month was one of the happiest in his life. He was a survey assistant marking flood lines on the Peace project.

He is survived, in addition to his parents, by two sisters, Anne and Mary.

NEVER IN UPLANDS

Old Smokey Fires Them Up

By DESMOND BILL

People in Parklands say it couldn't happen in the Uplands.

And they say it shouldn't happen anywhere.

They mean "the smoke."

It comes in great gusts, at times, from a burner at Plumper Bay Sawmills Ltd.

The smoke deposits ash and dirt on clothes hung out to dry. It permeates locked windows and causes what one woman called "a most horrible smell in your house."

At times it mixes with light morning fog so that you can't see a house on the other side of the street.

UNTIL AUG. 5

And it will continue like that, depending on atmospheric conditions, until Aug. 5.

Presumably, homeowners in the Parklands subdivision of Esquimalt and people who live around Craigflower Bridge, will continue smoking with rage until that date too.

There is nothing anyone can do to stop it.

Dr. J. L. M. Whitbread, metropolitan health officer, says the mill has been given until Aug. 5 to stop the smoke nuisance.

But that doesn't make the people who live in the smoke path any happier.

Says one of them, Mrs. W. R. Walters, 908 Alexander, "It looks as if we are in for a long, hot, smoky summer."

HEARD IT BEFORE

She says they have heard before that the nuisance would be stopped. That was last fall when the mill owner promised to try and stop burning by Jan. 1 of this year.

The mill did start to ship away sawdust and now burns only about 10 per cent of the waste it did formerly. But it still continues to burn wet bark that produces a lot of smoke.

Mrs. Walters, and other residents like her, say the improvement hardly makes any difference. She has organized her neighbors to have the burning stopped completely.

Most of them live in better-than-average homes. Some moved in within recent years, not knowing of the smoke nuisance. They don't want to be quoted by name but all the newcomers quizzed say they would not have moved if they had known about the smoke.

PALL OF SMOKE

A woman who lives in a rented home down by Craigflower, in the opposite direction from Mrs. Walters' home, says she can sometimes see a pall of smoke rolling downhill on her home.

Mrs. Beverley Campbell, 109 Glentana, says her husband had to get a professional car wash for his auto when he left it out overnight once. He couldn't remove the fine ash from his car.

Her neighbor, Mrs. Darlene Lange, 107 Glentana, says the smoke makes the area "worse than Alberni, except that this place doesn't have the pulp mill smell."

Even the promise that the burning will cease Aug. 5 does not really make Mrs. Walter happy.

She says: "Tight legislation is necessary to control this air pollution. It should never have been allowed in the first place. Even when this nuisance is cleared up, there is nothing to prevent something similar happening either here or elsewhere."

ONE MORE UNION TO SIGN

Victoria has one more labor agreement to sign before its labor negotiations for the year are completed.

City manager Dennis Young said rates paid city-employed carpenters are normally agreed to by the Victoria Builders' Exchange and the union, and that negotiations are still in progress.

BREAKDOWN

Other unions settled with the city as follows:

City Hall Employees' Association, Local 388 (inside staff), five per cent a year for two years; Civic Employees' Association, Local 50 (outside workers), 12 cents an hour each year for two years.

International Association of Fire Fighters, Local 730, five per cent for one year. The fire fighters award was decided by a binding conciliation board.

Victoria Policemen's Union, five per cent each year for two years.

Operating Engineers (Memorial Arena), 12 cents an hour each year for two years.

Registered Nurses' Association, five per cent for one year.

International Brotherhood of Electrical Workers, street lighting division, six per cent each year for two years.

In his report Mr. Young said that while the various increases had boosted the city's budget they are fair and equitable.

Mayor A. W. Toone said the negotiating teams from management and labor are to be congratulated on reaching the different agreements amicably.

1878 Water Main Throws in Towel

Tens of thousands of gallons of water turned parts of Cloverdale, Douglas and Roderick Streets into a riverbed early today as an ancient water main burst under Douglas Street.

The 12-inch cast-iron pipe, stamped with the date 1878, cracked for several feet where it runs about eight feet underground at the Douglas-Cloverdale intersection.

The basements of two homes on Roderick were flooded though not severely, a Saanich waterworks department spokesman said.

Water gushing under the road surface heaved it as much as six inches along the edges.

Workmen were busy burrowing down to the break as the morning rush-hour traffic streamed past and were expected to have the line in service shortly after noon.

The high-pressure line broke about 3 a.m. Crews stopped the flooding by turning off four valves. Water supply for most of the area was maintained by bypassing the break through other mains in the area. Only about 10 houses were without water until repairs were completed.

Warehousemen Set Strike Vote

A government-supervised strike vote will be held next Thursday among 15 drivers and warehousemen employed by Standard Furniture.

The International Brotherhood of Teamsters is seeking its first contract for the men, who work at the warehouse on Viewfield Road.

If the vote is affirmative, the men may strike after giving 48 hours' notice.

'Mug-Up' Planned After Field Trip

The younger section of the junior branch of the Victoria Natural History Society will meet on Saturday at 1:30 p.m. at Douglas and Hillside for a field trip to Goldstream Park.

A "mug-up" and campfire is planned after the hike.

Esquimalt Radar At Work Monday

Something new has been added in Esquimalt.

Police Chief James Smart said Thursday the municipality now has its first radar unit.

It will go on the job Monday morning checking the speed of motorists on Esquimalt streets.

Ask The Times

Q. What, briefly, is the history of Bentinck Island, the former leper colony? C.P.

A. The 112-acre island, nine miles southwest of Victoria off William Head, was taken by the federal government for use as a lighthouse reserve, although it never served in that function, in 1884. In 1924, it was given over to the Department of Health and Welfare for use as a leper colony. The island, with its total patient population of 22 patients was one of two lazarettos in Canada until the last afflicted man died in 1956. It was turned over to the Department of National Defence in 1959 and has since served as a demolition range.

SHOPPING GUIDE

Feed Hungry Gourmets Quick, Hearty Meal

By Penny Saver

Saturdays around the Saver household are a real panic in the truest sense of the word. Perhaps "chaotic" best describes the usual pandemonium. The day starts at the crack of dawn as somebody has to attend a very important baseball meeting. There is no time to catch your "second wind" when dancing lessons are about to start in a remote corner of the city and, of course, your dancer is late. Getting children away on Saturday mornings is nothing really, but rounding them up is another story. However, at the end of the day, a "nose-count" reveals all heads, and all are famished and ready for a hearty meal.

The occasion calls for something that will "stick to the ribs" as well as taking just a minute to prepare. A heaping plate of spaghetti with tantalizing sauce is just the thing. Noodles take from seven to 11 minutes to cook to perfection, and the sauce can be bubbling away while the noodles are boiling.

The sauce that I have in mind requires heating and nothing more. Taste-tempting tomato goodness along with onions and spices are locked inside cans of delicious sauce.

A plain tomato sauce sells for just 32 cents the can. There are variations too. Mushrooms added to this sauce make it even tastier. If you don't have any mushrooms on hand, pick up a can of mushroom sauce for 37 cents.

The real gourmet's delight is in a succulent meat sauce smothering tender strings of spaghetti. This combination demands a second helping every time. A can of this sauce sells for just 42 cents.

All spaghetti lovers know that the meal is not quite complete without loaves of French bread. One shop sells long, crusty loaves for 23 cents. If the appetites in your household aren't quite demanding enough for this king-size loaf, pick up a shorter one for just 13 cents.

In the time it takes the spaghetti to cook, you have a meal fit for royalty.

Dine the Italian way. Give Penny a call at 382-3131.

Heather Krogel (at left), Greg Fraser and Shannon MacLeod, all of Lansdowne Junior Secondary School, are three of many students who are entering the annual students' show, sponsored by St. George's Evening Guild and taking place from 2 to 5 p.m., Saturday, in the church hall at Cadboro Bay. The competition is open to all students from grades one to 10. There will be prizes for every grade and a silver cup for the best entry in the show. Tea will be served in the lower hall and two well-known artists will demonstrate their skills.

Round of Parties Heralds Vows To Be Heard Here on Saturday

A round of gifts and gatherings marks the forthcoming wedding of bride-elect Miss Frances Brown. Her marriage to Herbert Dennis Allen takes place this coming Saturday.

Co-hostesses Mrs. H. Meadows and Mrs. M. Grant surprised the bride-elect with a shower in Mrs. Grant's Haultain Street home. Deep red roses en corsage were presented to the guest of honor and her mother, Mrs. Frank Brown and the groom-elect's mother, Mrs. Peter Allen received feathered carnation corsages.

A pink and white basket, decorated with a white wedding bell, contained the gifts presented to the bride-elect by Miss Janice Meadows. The lace-covered refreshment table was centred with a pink and turquoise shower cake.

Invited guests were Mrs. S. Lapointe, Mrs. R. Worobey, Mrs. D. Kilvington, Mrs. J. Chatvaire, Mrs. E. Bartram, Mrs. M. Duggan, Mrs. A. Howe, Mrs. E. Clayton, Mrs. J. Fairbank, the Misses Patti Johnson, S. Paarda, and Sheila Duggan.

A pink and white wishing well held the gifts for Miss Brown when she was feted as a surprise shower in the Eltham Place home of Mrs. P. Sommerville. Yellow tulips and white candytuft formed the corsages presented to the bride-elect and the mother of the principals.

Attending were Mrs. L. Sprinkle, Mrs. H. Brown, Mrs. M. Whiffin, Mrs. R. Allen, Mrs S. Reid, Mrs. B. Lundgren, Mrs. J. Spriggs, Mrs. Worobey, Mrs. LaPointe, Mrs. E. Sommerville.

Pink rosebuds en corsage were presented to Miss Brown when Mrs. Worobey held a surprise shower in her Acland Road home. Mothers of the principals received corsages of white feathered carnations.

Guests were Mrs. R. Allen, Mrs. LaPointe, Mrs. Whiffin, Mrs. Sprinkle, Mrs. K. Oliver, Mrs. Spriggs, Mrs. M. Silcocks, Mrs. E. Beattie, Mrs. L. Phillips, Mrs. P. Sommerville, the Misses Patti Johnson, Darlene Ashe, Tina and Marie Worobey.

The Paradise Street home of Mrs. E. Beattie was the setting for a shower honoring Miss Brown. Yellow iris and lily of the valley formed the corsage presented to the bride-elect and ribbon rose corsages were presented to her mother and the groom-elect's mother.

A yellow and white decorated basket contained the gifts presented by Mrs. D. Wesner, Mrs. W. Ferris, Mrs. Meadows, Mrs. M. Norman, Mrs. J. Krog, Mrs. Chatvaire, Mrs. Worobey, Mrs. S. LaPointe, Mrs. C. Wick, Mrs. F. LaPointe, Mrs. P. LaPointe, Mrs. L. LaPointe, Mrs. M. Francescutti, Mrs. B. Redfern, Mrs. B. Calder, Mrs. G. Richards, Mrs. A. Robinson, Mrs. M. Poole, Mrs. P. Wooten, the Misses Patti Johnson, Gloria Chamberlin, June Gillingham, Louise and Ann LaPointe.

WHY GROW OLD?

By JOSEPHINE LOWMAN

Buys Wrong Size to Get Skirt Length She Wants

Q. What are we to do? We really have no choice of short or long skirts, except to pay for alterations for a too-large size. I am 5 feet, 7 inches tall and weigh 130 pounds. I have worn a size 12 for many years. This spring I have to have a size 14 so I can get my knees covered and must pay to have the seams taken in to fit the rest of me. We really aren't boss. We can no more change this than we change pointed toes and slacks without pockets.

Lowman

A. I disagree. I believe this will change much sooner than the pointed toes did because it is the women and not the teenagers who have the money. I don't think that the designers and manufacturers want to design themselves out of business.

Q. How do I know what size frames I should have when I buy sunglasses? I have read that you shouldn't wear round frames with a round face and I know that you shouldn't wear very large frames with a very small face or very small frames with a very large face, but aren't there some general rules for those of us who aren't extreme either way?

A. As a general rule the frames should extend about two-thirds of the way down your nose and should extend to the outer contour of your face at cheekbone level.

Q. I wear my hair long and straight, past my shoulders. I have a round face. Is this the right style for me?

A. Wearing your hair flat at the sides is correct. However, you should have height at the top of your head in order to make your face look slimmer. Don't wear your hair so long. It will make the effect out of proportion. Let it come just to the shoulders.

Q. I hear about how important calcium is. In what foods do I get this? I am afraid I will be calcium poor.

A. Calcium is widely distributed in the food world. However, milk is one of the richest sources and many nutritionists feel that all adults should have two glasses a day unless there is some reason for not drinking milk, such as an allergy or some other special individual problem. Green leafy vegetables and meat also are good sources. If you eat a varied diet you need not worry. However, if you wish to have extra protection have two glasses of milk.

If you have an overweight problem or a high-cholesterol blood level, drink skim milk or powdered fat-free milk. You will get just as much calcium as if you drank whole milk.

Q. I hope you can help me with my problem. My face is very full. Is there any way I can lose weight just in my face?

A. The only way is by losing weight generally. You can make your face appear slimmer with the proper application of makeup and with the right hair style.

Q. I am a girl who is too young to wear much makeup and I have a problem which I hope you can help me, and many other girls, solve. My problem is a mustache. I have a very light complexion and this "thing" shows up. It is very embarrassing.

A. Try bleaching it with peroxide several times a week. Apply the peroxide and let it dry and remain for a little longer. Then rinse. If this doesn't work, use one of the depilatories designed especially for facial hair, not just a usual one. Follow directions carefully.

To Marry

The forthcoming marriage is announced of Mary MacKay, daughter of Mrs. J. M. MacKay, 2126 Granite Street, and the late Mr. Malcolm MacKay, to Sub-Lt. Barry D. Bowen, RCN, son of Mrs. Edna Bowen, 1407 Fort Street. The wedding will take place on Saturday, June 25 at 2 p.m. in Oak Bay United Church. Rev. A. Calder will officiate.

SALES OPPORTUNITY

ABOVE AVERAGE earnings, plus bonuses, plus car, plus medical benefits to the man who is willing to learn how to sell automobiles. Car experience not necessary but honesty, some sales training and energy essential. Telmac—EV 5-5441.

THE BETTER HALF By Bob Barnes

"I've got a dog license for the dog, a fishing license for the fish, a marriage license for the woman, and a driver's license for me—which did you wish to see?"

DEAR ABBY...

Some People Just Don't Read Signs

By ABIGAIL VAN BUREN

DEAR ABBY: My husband and I have a collection of beer steins on our mantel in the front room, some of which are quite expensive. Why does EVERYONE, children and adults alike, have to pick them up and examine them while we hold our breaths for fear they will drop one?

We have told people over and over again to PLEASE not touch them, but they do anyway. My seven-year-old son suggested we put a sign on the mantel, "DO NOT TOUCH." Would this be proper?

WORRIED

DEAR WORRIED: Not only would it be improper, it would be ineffective. The world is full of "counter-phobics," who go through life pushing doors marked PULL, and pulling doors marked PUSH.

And on freshly painted benches one can plainly see the fingerprints of doubting Thomases who don't believe in signs. So either put your precious collection out of reach, or lock it in a china closet.

DEAR ABBY: We live in a first class apartment and pay high rent. We walk as lightly as possible so as not to disturb the tenants below us. We turn our TV down after 10 p.m., and ask our guests to keep the noise down out of consideration for our neighbors.

Last month a young couple moved in above us. I have never heard such noisy people! They are constantly running, dropping things and moving the furniture. And their TV blares until the wee hours. You'd swear they were about to come crashing through the ceiling at any moment.

I complained to the apartment manager and she suggested I speak to them, so I went up and asked the wife in a VERY nice way if they could be a little more quiet. Well, she practically slammed the door in my face!

Since then, out of spite, they have been noisier than ever. I complained to the manager again, and she said she was sorry but there was nothing she could do.

Our nerves are shot, Abby. We are not old cranks. We are reasonable people. What should we do? We have another two years to go on our lease.

STUMPED

DEAR STUMPED: Assuming the apartment manager is not the owner, appeal to the owner of the building. If that doesn't bring results, hunt up another apartment. And about that lease. Hunt up a lawyer.

DEAR ABBY: My girl friend's father will not allow me around their house until I have a regular boy's haircut. I don't think this is fair. Everybody else likes my hair the way it is and so do I. It goes over my ears and is quite long around the back, but I've seen boys with lots longer hair than mine.

I have had trouble at school with my teachers about my hair, too, but nobody has given me the bad time my girl's father has. I'm sure the kids would laugh at me if I suddenly showed up at school with a short haircut and I don't want to be laughed at. Please give me an answer besides "get a haircut."

LONG HAIRED BOY

DEAR BOY: If you want to see your girl at her house, you had better get a haircut. You say you'll be "laughed at" at school if you appear with short hair. So, since it would take more manliness on your part to face the jeers of your contemporaries, I say, be a man, and shear the locks.

Problems? Write to Abby, Box 69700, Los Angeles, Calif., 90069. For a personal reply, enclose a stamped, self-addressed envelope.

BELONGED TO MATERNAL GRANDMOTHER

Chooses Heirloom Ring for Talisman

An heirloom diamond and pearl ring which belonged to her maternal grandmother was in "something old" worn by Sonia Sophie Elizabeth Bowman, Nanaimo, when she became the bride of Mihailo Solunac, Victoria.

The ring and the groom's gift of a pearl necklace and earrings were jewelry accents to the bride's gown of white crepe. The empire-line bodice was styled with lily point sleeves and the floor-length sheath skirt featured panels of Guipure lace. Her full veil misted softly from a coronet of similar lace and she carried a bouquet of mauve lilac.

Arrangements of mauve and white lilac created the setting for the service in St. Paul's Anglican Church, Nanaimo, at which Canon W. Greenhalgh and Rev. G. Uvalic officiated. The bride is the daughter of Mr. and Mrs. Harry J. Bowman of Nanaimo, and the groom's parents are Mr. and Mrs. Svetislav Solunac of Lapovo, Yugoslavia. Mr. Bowman gave his daughter in marriage and during the ceremony, Dr. Kirkbride sang "The Lord's Prayer."

Matching floor-length gowns of crystal charm in tones of mauve and pale green, styled on empire lines, were worn by matron of honor Mrs. Angelo Rampon and bridesmaid, Miss Beverly Cottle. Junior bridesmaid Miss Ruth Bowman was in a gown similar to the bride's of mauve crystal charm.

All wore floral headpieces en tone and the bride's gifts of pearl drop necklaces, and carried bouquets of lilac.

Mike Radic was best man and Larry Bowman and Mitch Solunac ushered the guests to their pews.

Taped greetings from friends and relatives in Yugoslavia were played at the reception following in the Mt. Benson Legion Hall. Decorations in the hall were in a mauve and pale green theme and George Race's orchestra played for dancing. Paul Micklenic was master of ceremonies and Jack Leyland proposed the toast to the bride.

For travelling on a honeymoon trip touring Europe, the new Mrs. Solunac chose a trotter-length suit in camel tones, accented with camel suede hat, brown leather accessories and corsage of green orchids.

Have You Entered the BLUE RIBBON TEA HOLIDAY CASH CONTEST

Turn to Page 23

CLEMENTINE By BOB STEVENS

Mouth Lines Fade Away

The quicker mouth lines . . . and crows feet around the eyes . . . disappear, the quicker you'll look younger! You, too, may know the thrill of a second debut when you try 2nd Debut, the lotion-like substance containing CEF 600. Applied nightly and before daily make-up, 2nd Debut Liquid pushes so much moisture under the skin, it pushes mouth lines and crows feet up and out. Make-up goes on smooth and easy. No wonder mothers say they've enjoyed a 2nd Debut. You can also get "2nd Debut" with CEF 1200 for double strength moisturizing action. Ask for 2nd Debut by name at drug and department stores and see almost immediate results that are absolutely astonishing.

. . . Lila Hamilton

Royal Worcester Egg Coddlers

1751

Remember egg-shell? Hailed in its time as perfect package. Air-tight. Water-tight. Classic design. Unsuitable for boiling eggs in. Couldn't season. Couldn't peek, check progress. Enter Royal Worcester of England, Egg Coddlers. Theory simple. Break egg in cup. Add salt. Pepper. Butter. Whatever. Screw on cap. Plunge in boiling water. Open cap, see what's what. Underdone? Replace, cook more. Done? Eat from cup. Convenient. Lovely.

$2.50 each (Double size cup $3.95)

Montague BRIDGMAN Ltd.

China ● Crystal ● Gifts

811 GOVERNMENT ST. Phone EV 3-0821

John McMaster's Clothing

Made-to-Measure MEN'S SUIT SALE

Expert Measuring by our Master Tailors

SAVE over $17

Reg. $95. NOW ONLY $77.90

Reg. $85. NOW ONLY $72.50

SPECIAL DISCOUNTS ON ALL

Of Our Very Large Regular Stock of Ready-to-Wear

SUITS, SPORT JACKETS, SLACKS

LADIES' DEPT. — NEW ARRIVALS

SKIRTS—New shipment of Guards of London. Permanent pleats. From $14.95

SPRING SUITS of double knit. Choice of styles, colors $49.95

SILK BOUCLE SUITS $59.95

SPRING COATS, from $24.95

CROYDON RAINCOATS—For ladies, from $24.95

New Shipment of Hand-woven IRISH DONEGAL COATS—Very specially priced. Compare and save at $75.00

IN ALL SIZES—FROM PETITE TO EXTRA LARGE INCLUDING TALLS

1012 Fort St. "Shop at the Store Where You Can Park at the Door" 384-4712

GOOD JOBS

go to those who are prepared for them. Today's preparation requires education PLUS training.

Train NOW for one of the good jobs as:

- SECRETARY
- STENOGRAPHER
- CLERK TYPIST
- ACCOUNTANT
- BOOKKEEPER
- KEY PUNCH OPERATOR

If you enroll NOW you can SAVE $22.00!

For more information write, phone or call in.

SPROTT-SHAW

School of Commerce

1012 Douglas Street Phone 384-8121

mail orders promptly filled — charge accounts invited

PEEK A BOO PERF'S

the best way to make your summer cool and comfortable... done beautifully on Town & Country's wonderful new stacked spectator.

"Cavalier" by Town and Country white crush kid black patent 19.95

Ingledew's

MEN'S and WOMEN'S SHOES

also Vancouver 749 Yates St.

A reception in the Georgian Lounge of the Empress Hotel, Thursday evening, began a series of parties for delegates who are here from British Columbia, Washington, Oregon and other points to attend the annual convention of the United Commercial Travellers of America and their ladies' auxiliaries. Among those at last night's party were, left to right, supreme counsellor Mrs. Lewis A. Hall, Fort Wayne, Ind.; grand counsellor Mrs. Kurt A. Kallstrom, Everett, Wash.; senior counsellor Mrs. G. A. Shepherd, Victoria, and past grand counsellor and convention chairman, Mrs. Arnold A. Westaway, Victoria.

Women

Women's Editor — Pat Dufour

Of Personal Interest

AT COUNTRY FAIR

His Honor the Lieutenant-Governor and Mrs. George R. Pearkes will attend the Centennial Country Fair, sponsored by the Guide and Brownie companies and packs of Saanich, and being held at the Saanichton fair grounds on Saturday. His Honor will open the event. Late that afternoon, His Honor and Mrs. Pearkes will entertain at a reception in Government House when guests will be members of the British Columbia-Yukon Junior Chamber of Commerce, presently attending their annual convention in Victoria.

From Winnipeg

Mr. and Mrs. Rad M. Rusimovich travelled from their home in Winnipeg to attend the recent wedding of Miss Sonia Bowman and their nephew, Mihailo Solunac, in Nanaimo, recently. Travelling from Victoria for the wedding were Mr. and Mrs. S. R. Carter, Mrs. S. A. Carter, Mr. and Mrs. R. G. Carter, Mr. and Mrs. A. Rampon, Mr. and Mrs. P. Micklenic, Mr. and Mrs. M. Rakovic, Mr. and Mrs. E. Lozupone, Mr. and Mrs. G. Sparks, Mrs. J. C. Garnett, Miss G. Tuckey, Mr. and Mrs. J. Vincent, Mr. and Mrs. B. Nikolic, Mr. and Mrs. T. Cuckovich, Mr. J. Head, Janis, Jacquelyn and Roberta; Mr. and Mrs. G. Dujela, Mr. and Mrs. N. Sawchuck, Mr. and Mrs. E. Blackstaff, Miss J. Head, Miss J. Cooper, Miss E. Hamilton, Mr. M. Radic, Mr. M. Solunac, Mr. L. Powell, Mr. B. Andulajevic, Mr. S. Brajkovic. Also from out-of-town were Mr. and Mrs. G. Laytham, Mrs. J. Grumbach and Mr. and Mrs. J. Donaldson of Duncan; Mr. and Mrs. R. H. Carter and Mr. and Mrs L. Rochon of Crofton; Mr. and Mrs. B. Miloni, Mr. and Mrs. M. Markovic of Vancouver and Mr. and Mrs. S. Mathison of Port Alberni.

Proceeds of $225

Proceeds of more than $225 were realized when the Women's Auxiliary to Matson Lodge held a spring tea and sale of home-baking at the Lodge.

55TH ANNUAL MEETNIG

OES Installs Provincial Heads

Mrs. J. E. Fletcher, West Vancouver, and Alfred Gatz, Vancouver, were installed as worthy grand matron and patron of the Grand Chapter of British Columbia, Order of the Eastern Star, Wednesday evening.

Conducting the colorful ceremony in the Esquimalt Municipal Sports Centre, which marked the end of the 55th annual business sessions, were past grand patrons Herbert Jones, Coquitlam, and G. Sydney Barker, Vancouver.

Also serving on the new slate of officers are Mrs. C. J. Royston, Prince George, associate grand matron; Herbert Hill-Touf, Kamloops, associate patron; Mrs. Walter Freeze, Vancouver, secretary; Ernest R. Bradbury, Vancouver, treasurer; Mrs. Clifford Carr, Trail, conductress; Mrs. D. W. Irving, Vernon, associate conductress; Wesley Kennedy, Vancouver, sentinel.

Serving as trustees are Bert Vicars, Vancouver, one year; Dr. Wilbur Bell, Lantzville, two; Capt. John Gammie, Vancouver, three; William J. Mooney, Ruskin, four, and John S. Hunter, Victoria, five.

Appointed officers installed were Mrs. William Erith, North Vancouver, grand lecturer; Mrs. A. H. Bates, Vancouver, chaplain; Mrs. Ray L. Martinson, Hope, marshal; Mrs. Whitney Marshall, New Westminster, grand organist; Mrs. T. H. Lunson, Victoria, grand Adah; Miss Weltha Hughes, Vancouver, Ruth; Mrs. W. F. Huffman, Revelstoke, Esther; Mrs. Gordon J. Beggs, Summerland, Martha; Mrs. E. Pake, Port Alberni, Electa, and William Behnson, Stewart, warder.

Return Home

Following a two-week visit in Victoria, Mrs. H. Pelland and Mrs. Ann Kennedy have returned to their home in Whitehorse, Y.T. While here, the two were guests in the All Bay Road home of Mrs. Pelland's brother and sister-in-law, Mr. and Mrs. W. F. Morgan.

Spring Tea

A film of the Welsh Eisteddfod will be one of the many features of the spring tea sponsored by the Mothers' Auxiliary to St. Paul's School, Esquimalt, being held in the school Saturday at 2:30 p.m.

The film, entitled "The World Still Sings," was obtained from Britain by Miss Gladys Pearcy, the school's principal.

Conveners of the tea are Mrs. J. J. Kellett and Mrs. J. B. O'Reilly.

Clubwomen's News

Send Books — Educational secretary Mrs. M. Smith reported that books to the value of $20 had been sent to the chapter's adopted school at Hartley Bay, at the recent meeting of Navy League Chapter IODE, held in headquarters. It was also announced that two $50 bursaries would be awarded this year. Services convener Mrs. E. Downing reported that 10 medical bags had been made and sent to Fort Smith and that the services of intercession were held recently. The Memorial service at Ross Bay Cemetery was held on the same date and members were also reminded to attend the salute to Queen Victoria which took place recently at the Parliament Buildings. It was announced that $5 had been donated for the British Columbia Protestant Orphanage spring tea. Mrs. J. Dunn was named as delegate to the national annual meeting and regent Mrs. C. E. Beirnes reported on the recent provincial annual meeting.

Anglican Women to Hold National Meeting

The 81st annual meeting of the Dominion Board of the Woman's Auxiliary of the Anglican Church of Canada meets in Victoria next week.

Mrs. George R. Pearkes will presented with a diocesan life membership at the Holy Communion service, to be held at Christ Church Cathedral on Monday morning at 10 a.m. The celebrant will be Archbishop Harold E. Sexton. The service will be open to all WA members and the public.

Business sessions of the four-day meeting will be held in Memorial Hall, the first beginning at 1:30 p.m. on Monday.

Mrs. F. A. Goodwin, president of the British Columbia diocesan board, will greet the delegates with the reply being given by Mrs. E. J. Reed, president of the Qu'Appelle diocesan board.

Mrs. J. Robertson, Kitchener, Ont., Dominion president, will speak to the assembly.

At 4 p.m., His Honor the Lieutenant-Governor and Mrs. George R. Pearkes will entertain the delegates at a tea in Government House.

PLAN RECEPTION

That evening, Dominion life members will hold a meeting at St. John's Church at 6:45 p.m. This will be followed by a Dominion officers' reception from 8 to 9:30 p.m. Refreshments will be served and all WA members have been invited to attend.

Canon T. D. Somerville, general secretary of the general board of religious education of the Anglican Church of Canada, will be the speaker at Tuesday's morning session which begins with morning devotions at 9 a.m.

He will speak on the conference theme, "To Consider God's Relationship to us in His World."

Deaconess Hilda Hellaby will be the guest speaker at Tuesday's afternoon session which begins at 2 p.m. She will give her talk at 3:45 p.m. At 4:30 p.m., Archbishop Harold E. Sexton and Mrs. Sexton will entertain at a reception in their official residence in honor of the delegates. A film showing and discussion will be the order of the business for the session which begins that evening at 8 p.m.

Wednesday morning's session which begins at 9 a.m. promises to be one of the most lively during the four-day meeting. Radical changes in the constitution will be discussed, implementation of which would update the entire church organization. The afternoon session will see the presentation of many reports.

A colorful parade of diocesan banners will be seen at Evensong, to be held at 8 p.m. that evening in St. Mary's Anglican Church. Bishop T. Greenwood, Bishop of Cariboo, will be guest preacher and the service is open to the public.

FINAL SESSION

Thursday morning's session will include the service of dedication and installation of officers. Conveners of standing committees will be appointed. Members of the clergy and others interested in WA activities will be able to attend all sessions.

The four-day meeting will be under the chairmanship of Mrs. Goodwin and vice-president, Mrs. H. McDonald will be general convener of local arrangements.

Other conveners are: Mrs. H. E. Hubbard, second vice-president, hospitality; Mrs. B. P. Harding, credentials; Miss Dora Brown, finance and office supply; Mrs. N. W. Life, displays; Mrs. G. H. Greenhalgh, Nanaimo, press liaison officer; Mrs. C. T. Skinner, Saanichton, mailing courtesies; Mrs. C. N. Whipple, Saanichton, catering; Miss Jane Leigh, Sidney, transportation; Miss D. Lucas of Christ Church Cathedral, floral arrangements; Mrs. S. W. Davis, Sidney, Pakistani embroideries; Mrs. D A. Huck, literature.

Delegates from the B.C. diocese will be Mrs. N. B. Fatt, Victoria deanery; Mrs. Life, Saanich deanery, and Miss D. M. Lucas, Wellington, Comox deanery.

Mrs. J. Robertson will come from Kitchener, Ont., to preside as dominion president at next week's meeting of the Woman's Auxiliary of the Anglican Church of Canada. (David E. Dwyer.)

Montague BRIDGMAN LTD
China · Crystal · Gifts
811 Government St. Phone EV3-082

Keep Feet Cool, Comfortable All Day!
Don't suffer from tired, tender, perspiring feet! Every morning apply Dr. Scholl's Foot Powder. Helps soothe away soreness all day. Eases tight shoes. Dispels foot odor. Helps prevent Athlete's Foot. Sold everywhere.
1. Powder Feet!
2. Shake Into Shoes!
Dr Scholls FOOT POWDER

FREE BOOKLET ON Canadian Wedding Etiquette EV 5-3645

WIN $1,700.00 IN PRIZES
in the Blue Ribbon Tea
"Holiday Cash" CONTEST
FIRST PRIZE $1,000.00
13 other prizes totalling $700.00
Buy Blue Ribbon in convenient tea bags, finest Orange Pekoe or economical Red Label — or as regular packaged tea. You're sure to be a winner with Blue Ribbon ... sure to win real tea taste. Now win cash too.
IT'S EASY! IT'S FUN! READ THE RULES CAREFULLY.

1. Complete as much of the crossword puzzle as you can. All words are familiar.
2. PRINT your name and address in the space provided on the entry form and be sure to enclose with EACH entry either of the following, or reasonable facsimile thereof: the panel with the wording, "Brooke Bond Canada Limited," from any label or package of BLUE RIBBON TEA or TEA BAGS, or the complete package of either of the foregoing. Mail to: HOLIDAY CASH CONTEST, Box 300, Winnipeg, Manitoba. Send in as many entry forms, or reasonable facsimiles, as you wish. All entries must be postmarked not later than midnight June 17, 1966, and received not later than June 24, 1966.
3. PRIZES: First Prize: $1,000.00. Second Prize: $300.00. Third Prize: $100.00. Fourth Prize: $50.00 and 10 Prizes: $25.00 each. In case of ties, final contestants will be determined by drawing. Contestants, in order to win, must correctly answer a skill-testing question.
4. Only one prize per family or household. All entries become unqualifiedly the property of Brooke Bond Canada Limited and no entries will be returned. No correspondence will be entered into during the contest.
5. Entrants agree to accept the decisions of the judges of this contest as final. List of prize winners will be made available (approximately two months after close of contest) to those sending in a self-addressed stamped envelope. Judges will be appointed by Douglas Whiting Limited, an independent judging organization.
6. This contest is open to residents of the Provinces of British Columbia, Alberta, Saskatchewan, Manitoba and Ontario, except employees of Brooke Bond Canada Limited, its advertising agency, associated companies and their families. The contest is subject to all national, provincial and local regulations.

OFFICIAL ENTRY FORM

ACROSS
1. A true colour.
4. It's blue for the highest award.
7. Had a meal.
9. Forbidden to enter.
11. Those people over there.
14. Like Blue Ribbon teas.
15. Invalids may need to be ... for strength.
16. Features of a landscape.
19. Assured in Blue Ribbon teas.
23. Correct.
24. Portion of land.
27. Equally.
28. Blue Ribbon .... are fine quality.
29. Atmospheric conditions.

DOWN
2. Lazy type.
3. Make money.
4. Blue Ribbon ... Label tea bags.
5. Used in baseball.
6. ... panel with each entry, please!
8. It sounds like "teas".
10. Take Blue Ribbon tea to get ... of that tired feeling.
12. Garden implement.
13. Civic official.
17. Educational institution.
18. Strange or odd.
20. Relative pronoun.
21. You can't .... with Blue Ribbon fine quality teas.
22. The Mediterranean, for exampie.
23. Animal's foot.
25. Nickname for Reginald.
26. Powdery remains.

MAIL YOUR ENTRY TO — CODE "BR66"
HOLIDAY CASH CONTEST
BOX 300, WINNIPEG, MANITOBA
NAME
ADDRESS
CITY OT TOWN
PROVINCE
Be sure to enclose with your entry the panel with the wording "Brooke Bond Canada Limited" from any label or package of BLUE RIBBON TEA or TEA BAGS, or the complete package.

From Brooke Bond — the people with the flair for flavour

In Our 63rd Year
Saba Bros Limited
1130 Douglas St., Phone EV 4-0561

Illustrated are just two of four styles

Arnel Seersuck Suits
refreshing, light ... and almost too good to be true
at a mere 35.00
Comfortable summer suits, tailored to perfection with matching lined jackets and made to keep their crisp, good looks through countless wearings.
Stripes of turquoise, black, yellow, blue, spruce green, hickory brown or navy ... all in a combination with white.
Sizes 8 to 20
CHARGE IT — new accounts opened in minutes!

The fit you will like
The name you know
Selby SLENDERIZED arch preservers
White, Bone Blue and Black Nylon Mesh 22.95
A fashionable approach to foot comfort—the Selby Arch Preserver is a quality crafted shoe combining fashion with glove-like comfort.
Our staff, with over 65 years of experience in shoe fitting, guarantees the right shoe for you, correctly fitted, to bring you walking comfort. Come in to King's—a better-class store.
We offer ...
- Highly personalized service.
- Guaranteed fit.
- The widest selection of world-famous makes—Selby, Gold Cross and Cobbie's.

We Sell Only QUALITY, and at Competitive Prices
King's
1453 DOUGLAS ST.
In the 1400 Shoe Block

HEAD COUNT started Wednesday across Canada in the five-year "mid-term" census. Householders must answer questions—name of each person in the house; relationship to head of household; male or female; age at last birthday; single, married, widowed or divorced. Type of dwelling and whether it is owned or rented also will be asked. Everyone is required by law to give correctly the information sought. Here, census taker Charlotte Roberts gets the details from Mrs. J. T. McDonald, 1187 Colville, with Suzan, 3½. Count should be completed in several weeks.

Mammoth Rally Climaxes Bid By Johnson

MONTREAL (CP) — Daniel Johnson made a strong appeal for Montreal votes Thursday night at a mammoth rally marking the climax of the Union Nationale party's campaign for Sunday's provincial election.

Mr. Johnson, opposition leader in the last legislature, said a Union Nationale government would cover the cost of extending Montreal's subway system to serve the entire island of Montreal.

Transportation was a key problem in the metropolitan area, and residents of the suburbs needed easier and faster access to downtown Montreal.

The Union Nationale leader was addressing his party's last major rally, a gathering of more than 8,000 persons in the east-end Maurice Richard Arena.

Two thousand extra sets were set up on a platform over the ice-surface area in the hockey arena, which normally seats 4,800. Outside, crowds watched the rally on a giant 30-by-40-foot television screen.

The interior of the arena was decked with thousands of Quebec's blue-and-white fleur-de-lys flags.

HOLD RALLIES

Meanwhile, the Liberal party and Le Ralliement National were holding their last major rallies in the Quebec City area. Both parties have similar windup rallies scheduled for Montreal tonight.

Premier Lesage, pale-faced and with a cracked voice, addressed the Liberal rally in what he said was his 300th speech in 69 ridings since the start of his campaign May 1.

He reiterated his criticisms of Quebec separatism and said that at forthcoming federal-provincial conferences he would strive for "maximum recuperation of funds" from the federal government.

This would give Quebec "the benefits of separatism linked with those of belonging to the Canadian alliance."

The crowd of some 4,000 did not quite fill the hall in Limoilou district where the rally was held.

Le Ralliement's election meeting, addressed by co-leaders Laurent Legault and Rene Jutras, attracted nearly 200 persons to a Lower Town hall where there was seating accommodation for 600.

HEAR FROM CAOUETTE

Mr. Legault read a telegram he said he received from Real Caouette in which the federal Creditiste leader expressed wholehearted support for Quebec Creditistes and wished Mr. Legault good luck.

In his address to the rally, Dr. Jutras said the people of Quebec would take up arms and march on Ottawa if they knew how their tax money was being used to wipe out the French-Canadian nation.

The fourth recognized party in the election campaign, the separatist Rassemblement pour l'Indepndance Nationale, held its windup rally in Montreal Wednesday night.

Party Leader Pierre Bourgault flew to Sept-Iles Thursday to spend his remaining time in his own riding of Duplessis, a vast north-eastern constituency extending more than 400 miles westward from the Labrador border.

A parade of more than 400 cars escorted him from the airport to the 1,000-seat Sept-Iles Arena, where he addressed a crowd that filled the building to capacity.

Minor Changes Revealed In Electoral Boundaries

OTTAWA (CP)—Final boundaries of federal electoral districts in all provinces were made public today, reflecting changes in only four provinces from original proposals placed before the Commons this year.

Independent commissions in Ontario, Quebec, British Columbia and Manitoba altered their original boundary proposals mostly in minor ways.

Boundaries proposed for the other provinces were returned unchanged after the commissions reviewed objections raised to them by MPs.

The new boundaries now must be proclaimed within 10 days. They will then be in force for the next federal general election.

In general, the boundaries reflect the population at the 1961 census which showed a marked swing to urban ridings from rural ones since the last redistribution of the electoral map in 1953.

FEWER SEATS

The new boundaries cover 264 parliamentary seats, down one from the current 265.

Number of seats by provinces under the new maps, with current figures in brackets:

Newfoundland 7 (7), Prince Edward Island 4 (4), Nova Scotia 11 (12), New Brunswick 10 (10), Quebec 74 (75), Ontario 88 (85), Manitoba 13 (14), Saskatchewan 13 (17), Alberta 19 (17), British Columbia 23 (22), Yukon-N.W.T. 2 (2).

Five ridings were affected by the British Columbia amendments and only one in Manitoba.

The B.C. changes:

Skeena—Gains 3,246 population with the addition of the Queen Charlotte Islands and a coastal section from Klemtu on the north to Milbanks Sound from Coast-Chilcotin riding.

Kamloops-Caribou — Loses a block including the town of 100 Mile House to Coast-Chilcotin. Gains Merritt and Nicola towns.

Okanagan Boundary — Loses about 5,000 population by additions of Merritt and Nicola towns to Kamloops - Caribou. Gains Grand Forks and contiguous areas from Kootenay West baiancing Merritt-Nicola population loss.

Prince George-Peace River—Gains a block from Kamloops-Caribou west of the Alberta boundary from Crescent Spur to Lucerne West, adding 2,995 population.

Lady Bird's Party Was Bit Too Noisy

NEW YORK (AP) — Police, responding to a neighbor's complaint about noise early today, visited a party attended by Mrs. Lyndon B. Johnson. But the president's wife had left by the time police got there.

Thursday, the president's daughter, Lynda, 22, acquired a $15 parking ticket, slapped on her car while she and a secret serviceman had lunch at a restaurant.

Two policemen arrived at the party 10 minutes after Mrs. Johnson had left.

The policemen asked those present to cut down the noise. They then waited outside the house until two windows on the second floor where the dancing was taking place were shut.

The band stopped playing about 1:30 a.m. but Lynda didn't leave until 2:20.

Lynda and her mother fly to Texas today for Lynda's graduation Friday from the University of Texas.

Luci is to be married Aug. 6 to Patrick J. Nugent. She chose her trousseau while in New York Thursday.

Side Effects Eyed In Tree 'Medicines'

VANCOUVER (CP)—Delegations to the Canadian Plant Societies' meeting at the University of British Columbia Wednesday talked about insidious things that threaten trees, animals and farm crops.

Forestry research scientist Dr. R. G. McGinn of Victoria, for instance, said that there should be a slowdown in the use of toxic materials to fight tree diseases.

He said every time a new wonder drug is introduced in human medicine, it later appears to have side effects, and the same might be true in poisons used to fight tree diseases.

"Although toxic materials may seem to produce quick results, control by other methods may be a more certain method of maintaining the productive capacity of our forests," he said.

R. J. Mayers, of the federal agriculture department said farms on the B.C. mainland will be checked this summer for traces of the wily and elusive golden nematode.

The golden nematode, a destructive little potato worm, was discovered last summer on Saanich Peninsula. As far as anyone knows it has been confined to that area. The infected land is being fumigated.

Set Women Afire

AUGSBURG (AP) — West German police said Wedesnday they have arrested a man who set fire to women while they prayed in church. They said they had evidence linking the 23-year-old single man to six such arson attacks. None of the women was seriously injured.

Memorial Plaque To Slain Mountie

KELOWNA (CP) — Commissioner G. B. McClellan of the Royal Canadian Mounted Police Thursday unveiled a memorial plaque honoring a young RCMP constable slain in the line of duty.

Constable Neil M. Bruce was shot April 10, 1965, in the Westbank area of the Okanagan, while investigating a report that a girl was being held in a small shack against her will.

He died four days later in Kelowna General Hospital, aged 26. He left a wife and two young children.

SUMMER 'TEEN TYPING

ONCE AGAIN we are offering this valuable training for teenagers (age 13 to 16), during July and August.

JUST SIX WEEKS' TRAINING (July 4 to August 12, or July 18 to August 26), and you can make this summer a valuable one for you.

COST? Just $35.00 including all books and supplies.

ENROLL NOW! Classes are limited. Be sure there's a place for you. Write, Telephone or Call in.

SPROTT-SHAW

School of Commerce

1012 Douglas Street — Telephone 384-8121

Going for a drive this weekend?

Take along lots of Colonel Sanders'

Kentucky Fried Chicken

It's the original take home chicken — *finger-lickin' good* 'cause it's made from *Colonel Sanders'* secret, old-time recipe . . . golden, crisp and succulent chicken! Available only at

ERNIE'S TAKE HOME

Victoria: Hillside Shopping Centre, 384-5433 — 385-9330

SHOP-EASY

BIRTHDAY SALE BONANZA

GIGANTIC SAVINGS DURING OUR BIG CELEBRATION

THIS IS THE WEEK FOR FRESH KILLED

TURKEYS 5 To 9 lbs. GRADE A LB. **47c**

SELECTED FROM BRITISH COLUMBIA'S FINEST FLOCKS

CUT FROM CANADA'S FINEST RED AND BLUE BRAND BEEF

Round Steak OR ROAST LEAN, TENDER LB. **69c**

ROAST SIRLOIN TIP MOTHER'S FAVORITE LB. **95c**

Rump Roast BONELESS, 1st and 2nd Cuts LB. **79c**

CORNER CUT OR **SHELLBONE ROAST** LB. **83c**

Boneless, Top Round **STEAK** LB. **85c**

Fast Fry, Minute **STEAK** LB. **99c**

Ground Round **STEAK** LB. **69c**

Bottom Round, Swiss **STEAK** LB. **79c**

Watch for our Special Birthday Celebration Flyer, delivered to your door, for many more "GIGANTIC SAVINGS"

CARNATION EVAPORATED **MILK** TALL TINS — 7 for $1.00

MALKIN'S **BEANS** with **PORK** 15-OZ. TINS — 7 for $1.00

LIBBY'S **TOMATO JUICE** 48-OZ. TINS — 3 for $1.00

YORK **PEANUT BUTTER** 48-OZ. TINS — 99c

Prem Luncheon Meat	12-oz.	2 for 89¢	Crisco Shortening	3-lb. tin	$1.19
Peaches	Better Buy, 15-oz.	3 for 69¢	Miracle Whip	32-oz. jar	59¢
Canned Pop	Shasta, 10-oz. tin	10 for 99¢	Tissue	Scott Bathroom	4 rolls 49¢
Gala Liquid Detergent	24-oz.	49¢	Bleach	Perfex, 128-oz. jug	89¢
Dream Whip	4-oz. pkg.	55¢	Coffee	Instant Coffee Break, 6-oz.	89¢
Sea Lord Tuna	Solid, 7-oz. tins	2 for 79¢	Raisin Bread	Toastmaster, 16-oz.	2 for 49¢

A SPECIAL BIRTHDAY TREAT

Mrs. Willman's CHOCOLATE LAYER OR PINEAPPLE LAYER Reg. 59c Value — **BIRTHDAY CAKE.....EACH 39c**

FRESH FOR FLAVOR CRISP, FRESH IMPORTED **CELERY** LB. **13c**

RED RIPE **Tomatoes** Firm, for slicing and salads, 14-oz. tube **19c**

PLUMP GOLDEN RIPE DELICIOUS **Bananas** 7 Lbs. For $1.00

Prices in Effect Through Saturday, June 4

SHOP-EASY

We Reserves the Right to Limit Quantities.

SHOPPING HOURS:

Shop 9:00 a.m. to 9:00 p.m. Monday through Friday; 9:00 a.m. to 6:00 p.m. Saturday at Shop-Easy Stores located in the Shelbourne and Colwood Plazas.

386-2121 CLASSIFIED WANT ADS 386-2121

BOX REPLIES
All replies to private box numbers available from 8:00 a.m. to 6:00 p.m., Monday to Friday inclusive.

OFFICE HOURS
Classified Counter, 8:00 a.m. to 6:00 p.m. Business Office, 9:00 a.m. to 5:30 p.m. Monday to Friday inclusive
CLOSED SATURDAY

TELEPHONE HOURS
8:00 a.m. to 8:00 p.m. Monday to Saturday inclusive.

CLASSIFIED COPY DEADLINES
Regular classified advertisements may be placed at the counter, 8:00 a.m. to 6:00 p.m. on the day prior to publication Monday to Friday inclusive by telephone, 8:00 a.m. to 8:00 p.m. Monday to Saturday inclusive.

All classified semi-display copy must be in the possession of Victoria Press Ltd. 2631 Douglas Street, by 4:00 p.m. on the day prior to publication, with the exception that copy for Monday Times must be in by 4:00 p.m. Friday.

FULL COVERAGE CLASSIFIED RATES
27c per line per weekday; 31c per line per weekend; 76c per line for three consecutive days; $1.42 per line for six consecutive days. Minimum advertisement two lines only. Contract rates on application.

Birth Notices, $1.90 per insertion

Marriages, Engagements, In Memoriam Notices, Cards of Thanks, Death and Funeral Notices, not exceeding 12 lines, $2.80 first insertion and $1.95 subsequent insertions. Each additional line 27c daily.

Births, Deaths, Marriages, Engagements, In Memoriam Notices, Cards of Thanks not accepted by telephone.

SUBSCRIPTION RATES
Wherever carrier service is maintained, $2.00 per month.
Single copy sales price 10 cents daily, 14c Saturday.
By mail, Canada and British Commonwealth, one year $18.00; six months $10; three months, $5.00; single months, $2.00; Australia, month, $2.50; U.S.A., foreign, $3.00 per month. (Weekend), Saturday only: Canada, $7.00 per year; Australia, $8.50 per year; U.S.A., foreign $9.00 per year.
Authorized as second class mail Post Office Department, Ottawa. Members Audit Bureau of Circulation.

In the event of an error occurring, the liability of Victoria Press Ltd. shall not exceed the charge for the space actually occupied by the item in question.
All claims on error in publication shall be made within 12 hours thereafter and if not made shall not be considered. No claims will be allowed for more than one incorrect insertion nor for errors not affecting the value of the advertisement.

TERMS OF PUBLICATION
The Victoria Press Ltd. shall not be liable for non-insertion of any advertisement beyond the amount paid for such advertisement.
All advertising copy will be subject to approval of the Victoria Press Ltd., who reserve the right in its sole discretion to classify, reject or insert copy furnished.

While every endeavor will be made to forward replies to box numbers to the advertiser as soon as possible, we accept no liability in respect of loss or damage alleged to arise through either failure or delay in forwarding such replies however caused, whether by negligence or otherwise.

1 BIRTHS

BUCKLE — Born to Vicky and Bob Buckle (nee Vickers), 2627 Scott Street, Victoria, at the Royal Jubilee Hospital on May 30, 1966, a daughter, Donna Michelle, 7 lbs.

FRANZIUS—Mr. and Mrs. Hans J. Franzius, 1246 Tattersall Dr. (nee Nita Willis) are proud to announce the birth of their son, Hans Christopher, 7 lbs. ½ oz., at St. Joseph's Hospital on May 31st, 1966. Sincere thanks to Dr. E. C. Prevost and maternity staff. Proud grandparents are Mr. and Mrs. Nick Franzius, Port Moody, B.C., and Mr. and Mrs. Tom Willis, Victoria. (Insured.)

PARSONS — Born to Mr. and Mrs. Douglas Robert Parsons, 1938 Trans Canada Highway, Victoria, B.C., at St. Joseph's Hospital on May 28, 1966, a girl, Tamara (Tami) Jem. A sister for Wally. Many thanks to Dr. Yam, Dr. Portelance, and maternity staff.

ROBERTS—Born to Mr. and Mrs. A. W. Roberts, 2924 Glen Lake Road, Victoria, B.C., at the Royal Jubilee Hospital on May 30, 1966, a boy, 8 lbs., 5 ozs.

INDEX TO WANT AD HEADINGS

	Classification No.
Acreage for Sale and Wanted	156
Announcements	14
Antiques	85
Apartments to Rent, Furnished	128
Apartments to Rent, Unfurnished	129
Apartments for Sale	129A
Apartments Wanted	130
Auto Body and Painting	109
Auto Repairs and Service	108
Auto Financing and Insurance	110
Bands, Musicians and Orchestras	32
Bicycles	66
Births	1
Boats and Marine	80
Building Supplies	61
Burial Parks	17
Business Opportunities	145
Business Opportunities Wanted	146
Business Personal	40
Business Services and Directory	36
Cards of Thanks	3
Cars for Sale	100
Cars and Trucks Wanted	112
Chicks, Poultry, Hatching Eggs, Supplies	91
Coming Events	15
Commercial Properties	157
Convalescent and Rest Homes	123
Cottages, Campsites, Summer Resorts	117
Country Homes and Properties	151
Duplexes to Rent	131
Dancing	42
Deaths, Funerals and Lodge Notices	5
Education	42
Engagements	2
Exchange Real Estate	147
Farms for Sale and Wanted	158
Farm Implements	71
Female Help Wanted	26
Florists	12
Foreign Import and Sports Cars	101
Fuel	60
Funeral Directors	10
Furniture	62
Garden Supplies	74
Gulf Islands Properties	159
Halls, Stores and Offices to Rent	127
Hotels	116
Housekeeping Rooms to Rent	125
Housekeeping Rooms Wanted	126
Houses to Rent, Furnished	132
Houses to Rent, Unfurnished	133
Houses Wanted to Rent	134
Houses for Sale	150
In Memoriam	3
Listings Cancelled	148
Listings Wanted	149
Livestock and Supplies	92
Lost and Found	20
Machinery	72
Male Help Wanted	21
Male or Female Help Wanted	25
Marriages	3
Miscellaneous for Sale	82
Miscellaneous Wanted	83
Miscellaneous to Rent	86
Wanted to Rent, Miscellaneous	87
Monumental	11
Mortgage Loans and Insurance	141
Motorcycles	63
Moving and Hauling	113
Musical Instruments	63
Music Teachers	63A
Parts, Accessories	107
Personal Loans	140
Personals	39
Pets and Supplies	90
Places to Visit	16
Professional Services	37
Property for Sale	154
Property Wanted	155
Restaurants	18
Revenue Properties	144
Room and Board	120
Rooms to Rent	121
Rooms Wanted	122
Situations Wanted (Female)	30
Situations Wanted (Male)	29
Situations Wanted (Male or Female)	31
Sporting Goods	79
Stoves and Furnaces	67
Swaps	84
Teachers Wanted	27
Tires	105
Timber	81
Tourist Accommodation	119
Travel	38
Trade Schools	41
Trailers and Trailer Parks	113
Trucks	106
TV, Radio Sales and Service	64
Vacation Guides	118
Wanted to Borrow	142
Waterfront Properties	152
Wanted to Buy Houses	153

PHONE DIRECT
386-2121
TO PLACE YOUR CLASSIFIED AD

5 DEATHS AND FUNERALS

ARDEN — On June 2, 1966, at the residence, 1785 Whiffin Spit, Sooke, Percival Arthur Arden, aged 80, a pioneer resident of the Victoria area. The late Mr. Arden was associated with Brown's Nurseries for many years. Survived by his wife, Elsie M., at home.
Funeral service in HAYWARD'S FUNERAL CHAPEL, 734 Broughton St. on Monday at 10 a.m., Rev. Cyril Venables officiating. Interment in St. Mary's Churchyard cemetery, Metchosin. Supervised parking adjoining the chapel.

BAGSHAWE—Suddenly at the residence, 54 Government St., Victoria, on June 1, 1966, Edward Noel Bagshawe aged 72, a pioneer resident of this city. He served with the 30th Battalion and the Royal Field Artillery in the First World War. He leaves his brother, Vivian, and a sister, Doris in Victoria; also five sisters, Mrs. Sybil Cowley, Vancouver, Mrs. C. F. Beeston (Frieda) Kelowna, Mrs. Ruth Corrum, Miami, Fla., Mrs. R. V. Agassis, (Rhoda) Calgary, and Mrs. R. V. Stuart (Cooey) of White Rock; also nephews and nieces. He was a member of the Pro Patria, Canadian Legion.
Funeral service in HAYWARD'S FUNERAL CHAPEL, 734 Broughton St., on Monday at 2 p.m. Cremation. Supervised parking adjoining the chapel.

MALCOLM — In Victoria on June 2, 1966, Mrs. Edith Malcolm, aged 87 years, widow of Thomas Lamming Malcolm, formerly of 1429 Monterey Avenue; born in Bradford, Yorkshire, England, resident here since 1943; formerly of Tofield, Alberta and Unity, Sask. She is survived by her daughter, Mrs. Muriel Child at the residence; one grandson, Thomas Malcolm Child; a twin sister Mary, and sister Louie in Bradford, Yorkshire, England.
PRIVATE services will be held in McCall Bros. FAMILY CHAPEL, Main Office Bldg., on Monday, June 6 at 2 p.m., Rev. Canon H. J. Jones officiating, followed by cremation. Flowers gratefully declined.)

NYSTROM—At the Royal Oak Private Hospital on June 3, 1966, Nels Nystrom, aged 81 years, formerly of Port Alberni, B.C. He was born in Sweden and has been a resident of B.C. for over 60 years. He leaves a niece, Miss A. Nystrom of Lucky Lake, Sask.
Funeral services will be held in the Thomson & Irving Funeral Chapel on Monday, June 6, at 1 p.m., followed by cremation.

OLSON—In Victoria on June 1, 1966, Mr. Harold Benjamin ("Barney") Olson, aged 70 years, of 1476 Beach Drive, born in Milltown, Wisconsin, and a well-known resident of Victoria since 1912. He leaves his wife, Mary; two sons, Keith and John, both of Victoria; eight grandchildren; 2 brothers, R. S. Olson of Victoria and C. H. Olson of Vancouver, Wash. He had been President of Strathcona Hotel of Victoria Ltd.
Services will be held in McCall Bros. FLORAL CHAPEL, Johnson and Vancouver Sts., on Saturday, June 4, at 3:00 p.m., Rev. R. B. Salter officiating. Followed by cremation. (Flowers gratefully declined.)

SPONG—Suddenly in Victoria on June 1, 1966, Mr. John Henry ("Jack") Spong, aged 78 years, of 95 Wellington Avenue, born in Lambeth, Surrey, England, resident here for 15 years, formerly of Port Arthur. Predeceased by his wife, Eliza, in 1962, he is survived by his sister, Mrs. Margaret Johnson, of Ottawa; a niece, Mrs. Joan Gerbrandt, of Hague, Sask., at present in Victoria; also one nephew, William Johnson of Ottawa. Mr. Spong was a member of Shunah Lodge No. 287, AF & AM, in Port Arthur, Ontario.
Funeral services will be held on Saturday, June 4 at 11:15 a.m. in McCall Bros.' FLORAL CHAPEL, Johnson and Vancouver Streets, Rev. Canon F. Pike officiating. Interment at Royal Oak Burial Park.

WATKINS—In Duncan, V.I., on June 1, 1966, Mr. George Watkins of 5888 Jaynes Rd., Duncan, a resident there for the past 15 years; born in Victoria. He leaves his wife, Shirley; three children, Michael, Catherine and Brian; two sisters, Miss Christina May Watkins of Victoria and Mrs. Elizabeth Ann Constable of Chemainus; one brother, Lloyd George Watkins of Victoria.
Services will be held in McCall Bros. FLORAL CHAPEL, Johnson and Vancouver Sts., on Saturday, June 4 at 1:45 p.m., Rev. W. E. Greenhalgh officiating. Followed by cremation. (Flowers gratefully declined). Donations, if desired, may be made to the Heart Fund, c/o 1960 Fort St.

WELLS — In Victoria on June 2, 1966, at the Veterans' Hospital, Mr. Joseph Monarch Wells aged 77 years, formerly of Swift Current, Sask. He leaves his wife Florence at the residence; one daughter Ruth of Nanaimo; 3 sons, Robert of Ottawa, Ken G. of Victoria and Donald in Saskatchewan; 10 grandchildren; his father and sister and a brother in England.
Services will be held in McCall Bros. FLORAL CHAPEL, Johnson and Government Sts., on Saturday, June 4 at 4:30 p.m. Padre Douglas Kendell officiating. Followed by cremation. (Flowers gratefully declined).

10 FUNERAL DIRECTORS

McCALL BROS.
Funeral Chapels
1400 Vancouver Street
EV 3-4465 - EV 5-4466 - EV 5-4467
The name Is Assurance . . . McCall Brothers Floral Funeral Chapels. 45 Years in Victoria.

SATURDAY
DOUGLAS, Mr. Stanley Keith 10:15 a.m.—FLORAL CHAPEL.
SPONG, Mr. John Henry (Jack) 11:15 a.m.—FLORAL CHAPEL.
PACKFORD, Mr. Alexander Charles 1:15 p.m.—FAMILY CHAPEL
WATKINS, Mr. George 1:45 p.m.—FLORAL CHAPEL.
OLSON, Mr. Harold Benjamin ("Barney") 3:00 p.m.—FLORAL CHAPEL.
WELLS, Mr. Joseph Monarch 4:30 p.m.—FLORAL CHAPEL.
MONDAY
MALCOLM, Mrs. Edith PRIVATE SERVICE, 2 P.M.—FAMILY CHAPEL.

THREE FUNERAL CHAPELS DEDICATED TO THOUGHTFUL SERVICE
SANDS MORTUARY LTD
Memorial Chapel of Chimes
Victoria, B.C. EV 3-7511
CHAPEL OF ROSES
Sidney, B.C. 656-2932
CHAPEL OF HEATHER
Colwood, B.C. GR 8-3821
Established 54 Years

HAYWARD'S CHAPEL
Directors of funeral service.
Superior service since 1867.
734 Broughton St. EV 6-3505
Member
"The Order of the Golden Rule"
A. W. FRANCIS W. H. HAYWARD

THOMSON & IRVING
Funeral Chapel
Est. 1911 Formerly of Winnipeg
A Dignified and Understanding Service at Moderate Cost
PRE-NEED AT NEED
SHIPMENTS
1625 Quadra St. Phone EV 4-2612

CHAPLIN'S FUNERAL CHAPEL
Kindness — Courtesy — Service
1155 Fort EV 4-3512

11 MONUMENTAL

MORTIMER'S
MONUMENTAL WORKS
ESTABLISHED 1877
"The Finest in Craftsmanship"
638 David Street EV 3-6423

STEWART MONUMENTAL WORKS LTD., Monuments since 1896
1408 May Street EV 4-3432

12 FLORISTS

In Victoria It's
BALLANTYNE'S
For Flowers
EV 4-0555; Night, 478-2873
"Flowers By Wire"
900 Douglas St.
Opp. Strathcona Hotel

NORTH QUADRA FLORISTS
2995 Quadra — 479-4343 or 479-7146
With an experienced staff to suit your personal taste for any floral occasion — private consultation room.
F.T.D. — WIRE SERVICE

14 ANNOUNCEMENTS

UKRAINIAN LADIES' LEAGUE will hold rummage sale, Cabbage rolls, doughnuts, coffee. 1 p.m., Saturday, June 4, St. Nicholas Hall, 1112 Cook.

AGGIE AND BILL'S FISH AND Chips, 3009 Gosworth, now reopened.

15 COMING EVENTS

LEGION BINGO
Esquimalt Branch No. 172
Britannia Auditorium
1616 Blanshard St.
Friday, June 3, 7:45 p.m.
Admission $1—20 Games
6 cards for $2
Extra Cards 25 cents
14 games at $12
2 friendly neighbors
2 games at $15
10th game $50 with chance to double
20th game $100
5 extra games
Proceeds to Veterans' Benevolence
60% gross in prizes

Knights of Pythias
BINGO AS USUAL!
K.P. Hall, 723 Cormorant
SATURDAY, JUNE 4
7:45 p.m.
20 Games $1 (inc. 1 card)
5 extra cards $1
5 extra games 25c each
GOOD PRIZES ASSURED
(Overall Average 65%)
Inc. Two $50 Games
Also
Bonuses and Door Draws
Proceeds in Aid of CRIPPLED CHILDREN

CENTENNIAL COUNTRY FAIR, June 4th, 11 a.m. to 5 p.m. at Saanichton Fair Grounds. Sponsored by the Girl Guide Association of North and South Saanich. Dancing 9 to 12.

S.P.C.A. OPEN HOUSE, SATURday, June 4, 2:30-5 p.m. at the animal shelter, 475 Burnside. Home cooking, superfluities, dog obedience display. Tea served all afternoon. 25c. Children 15c. All welcome.

39 AND UP (UNATTACHED) CLUB dance, Saturday, 1600 Government St., 9 to 12. $1 including refreshments. Orch. Harmony Four.

RUMMAGE SALE, SATURDAY, June 4, 10 a.m.-12 noon. Old Age Pensioners Hall, 1600 Government St. Connie Mack Baseball League.

COSMO BABE RUTH RUMMAGE sale, 1 p.m., Saturday, June 4, Mount Tolmie Scout Hall, opposite Shelbourne Plaza.

TO PLACE YOUR CLASSIFIED AD PHONE DIRECT 386-2121

16 PLACES TO VISIT

WEST COAST TRAILS TOUR — See the beautiful West Coast thru to Porth Regfrew, leaving C & C Depot, 908 Government St., every Sunday, 10 a.m. returning via scenic Cowichan Valley, back by 6:30. Special ret. fare $5.75 incl. lunch. Book at the C & C. EV 5-2100. Further infromation, 478-2873, evenings.

20 LOST AND FOUND

LOST — PANDORA AND COOK area, large fawn colored hound. Black tail with white tip. Ridge marks down each side of neck. Reward. 386-3960.

LOST—SUNDAY MORNING IN OR near Undersea Garden, lady's watch, Siamese silver wristband with figures, steel case. Please phone EV 5-3008.

LOST — POMERANIAN DOG, Maple Bay Road area, Duncan. Reward, $150. 746-5762, Duncan.

LOST—YELLOW CANARY, HAS black markings on side of head. Band on left leg. 385-2314.

LOST — GREEN-YELLOW TALKing budgie. Burnside. EV 3-5449.

LOST YOUR PET? HOMES WANTed. found SPCA EV 3-0514.

21 MALE HELP WANTED

INDEPENDENCE
SECURITY
HIGHEST EARNINGS
NO STRIKES
NEVER OUT OF WORK
2 years ago Hilmer Eckstrom was a carpenter with a take home pay of $412.72 per month. Today he earns the same amount per week. You can do the same. We test you, train you, assist you, work with you until your success is accomplished. You have nothing to lose — but everything to gain. Write to Personnel Manager, 623 Yates St., Victoria, B.C. or Ph. 388-5155 (383-1951 after 7 p.m.) for an interview.

MAINTENANCE MAN
REQUIRED
Parking lot janitor and other related maintenance duties. Average time 3 hours per day, 6 days per week. Contract $105 per month. Location—Cowood Plaza, 1913 Sooke Road, Victoria.
Apply in writing, supplying full particulars to: Tankoos Yarmon Ltd., 1630 W. Georgia St., Vancouver 5, B.C.

R.C.M.P.
MARINE DIVISION
Requires single men between 18 and 29 years, minimum 5'8", at least Grade XI education, for Marine Constable duties as seamen and oilers with starting salary $4,158 per annum. For further information please write The Commissioner, R.C.M.P., Ottawa 7, Ontario.

CATELLI-HABITANT LTD.
Our expansion program necessitates the addition of a Victoria-based sales representative. The man we are looking for is between 25 and 35 married, with a proven sales record in the food industry. He should be aggressive and be able to work with minimum supervision. We offer a good starting salary, incentive bonus plan, car and expenses, and all the usual fringe benefits. Please apply in confidence, giving all your personal and business qualifications to Victoria Press Box 606.

SALESMAN WANTED
to represent a nationally-known manufacturer of building materials for the northern section of Vancouver Island. Sales experience and knowledge of building trade useful but not essential. Salary commensurate with experience. Person will be provided with car, expenses, group insurance and pension plan. Applicants should be 25-30 years of age, with a minimum Grade 12 education. Reply Victoria Press, Box 639.

REAL ESTATE SALESMAN

For expanding house construction firm. Unlimited earnings, monthly draw, commission, etc. Good working conditions. Downtown office. Applicants please specify marital status, experience, age, employment last two years. Apply Victoria Press, Box 541.

IMMEDIATE OPENING FOR male. Assistant Swimming Pool Supervisor, at Prince Rupert, B.C. Salary range $350-$450 per month depending upon experience and qualifications. Contact your nearest National Employment Office for Prince Rupert clearance order No. 904, for full particulars and to arrange an employment interview.

BAKER'S HELPER
Experienced or willing to learn bakery trade. Summer or full-time job. Benefits include MSA sickness and accident and life insurance policy. Phone or write Island Pride Bakery, Salt Spring Island, phone collect to 537-5611 before noon or send written replies to Victoria Press, Box 669.

WE REQUIRE AN OLDER MAN, married or single, to rent 1-bedroom suite in house with four suites at 957 Meares Street, at reduced rental of $40 per month in exchange for doing odd jobs and garden.
P. R. BROWN & SONS LTD.
762 Fort Street EV 3-3435

MAN TO OPERATE ROTO-ROOTer sewer machine and septic tank vacuum truck. "C" licence and clear driving record. Experience not necessary to responsible person. Preference given to middle-aged man with some means. Must be "on call." $2.50 per hr. 478-1126.

WHOLESALER
requires part-time salesman to call on retail trade selling our line of rack pack toys and novelties. Do not reply unless you can guarantee minimum of 3 hours work per day. Top commission. Victoria Press, Box 665.

YOUNG MEN
16 Years and Over
See the opportunity on Page 35
5th (B.C.) Field Battery R.C.A.

WANTED—SERVICE STATION ATtendant, fully experienced in lubrication and minor repairs. Married man over 25 preferred. Give age, experience and references in reply. Starting salary $300 per month. Victoria Press, Box 688.

ARE YOU CONSIDERING A career in life insurance? We offer the finest training program and the maximum in field assistance. Top benefits and salary, also the best contract in the business. Victoria Press, Box 673.

FOURTH CLASS STEAM engineer and maintenance man required on part-time basis. Good working conditions. Good position for semi-retired person. Victoria Press, Box 687.

EXPERIENCED FURNITURE mover required by old established firm. Good prospectus for right man. Year-round employment. All applications strictly confidential. Victoria Press, Box 661.

AUTOMOTIVE MECHANIC. MUST have experience and knowledge in automatic transmission and heavy-duty hydraulic equipment. Apply B.C. Telephone Co., 3980 Quadra St.

SALESMAN REQUIRED FOR automotive jobber. Man with past experience in parts business preferred. Salary and com. Many other benefits. Victoria Press, Box 637.

DRY CLEANING ROUTE OPEN for experienced salesman over 25. Salary and commission. Apply Fyfe Cleaners, 3460 Quadra.

HOOK TENDER FOR CAT YARDing in Sooke area. 478-2883. Must be experienced.

TWO EXPERIENCED FRONT END men. Apply Blandshard Super Service, 1400 Blanshard

SHORT ORDER COOK WANTED for morning and evening shift. Apply 659 Yates.

EXPERIENCED WINDOW CLEANers, top wages. Victoria Press, Box 608.

25 MALE OR FEMALE HELP WANTED

JOB TRAINING OPPORTUNITIES
B.C. VOCATIONAL SCHOOL
NANAIMO
(Sponsored by the Federal and Provincial Governments)
COOK TRAINING
This is an 11 months course commencing July 11th, 1966. Applicants should be in good physical condition. Grade XI preferred.
Graduates are obtaining employment as "Dinner Cooks" in the hotels and restaurants of B.C.
For applications and further information apply to: The Principal, B.C. Vocational School, Naniamo.
P.O. Box 130,
NANAIMO, B.C.

SERVICES OF EXPERIENCED GARDENER AND HIS WIFE required for North Saanich waterfront home. Very modern, heated and fully furnished gardener's cottage and utilities all provided. Wife to do light housekeeping, but no cooking required. To the right couple a wage of $200.00 per month, plus the above accommodation, will be paid. Apply National Employment Office.

RELIABLE WOMAN FOR HOUSEkeeping. Family with four children all in school. Modern home in Seattle suburbs. Pleasant quarters for live-in position—5½ days with no heavy cleaning. High salary for outstanding person. References required. Would consider a couple with part-time yard work and animal care for the husband. Victoria Press, Box 641.

AUTO INSURANCE UNDERwriter. Capable and intelligent person required to deal with public, rating, Endorsements, organize and prepare renewals. Five day week. MSA benefits, excellent working conditions. Salary commensurate with experience. Senior position with very active general insurance agent. Apply Victoria Press, Box 684.

Wanted — Man for steady travel among Consumers in Cobble Hill to Victoria. Permanent connection with large manufacturer. Men or women. Write Rawleigh, Dept. F-196-131A, 589 Henry Ave., Winnipeg 2, Man.

PIANO AND PIANO ACCORDION instructors required for beginners or advanced students. Teach your home, 2 to 3 hours daily. Hourly rate plus bonus. Victoria Press, Box 672.

PLEASANT SITUATION FOR SEMIretired couple. Gardening and part-time housekeeping duties. Country home near Victoria. Separate modern cottage and salary provided. 652-1955.

MAN AND WIFE, PERSONABLE and versatile, to rent suites and act as caretakers in high-rise. Full particulars, qualification and salary expected. Victoria Press, Box 622.

MIDDLE-AGED COUPLE TO CARE for smart apartment house in Oak Bay for reduced rent and all utilities. Phone EV 2-2897.

NOW IS THE BEST TIME TO start making a career for yourself the Rawleigh way. For information call 386-8232, 8-10 a.m., or 4-6 p.m.

EXPERIENCED HAIRDRESSER for modern salon in shopping centre. Replies confidential. Victoria Press, Box 685.

WANTED, EXPERIENCED GRILL cook. Also cook's helper. Apply in person only, 9 to 2 p.m. Brand's Restaurant.

BERRY PICKERS WANTED. PH. 652-2046, 652-2756.

BERRY PICKERS WANTED. ROBinson. 652-1764.

EXPERIENCED COOK FOR A motel cafe. Phone 385-0769.

STEADY DRIVER WANTED WITH B. licence. Apply Half Way Taxi.

26 FEMALE HELP WANTED

PERMANENT, PART-TIME AND full time telephone secretaries. Must be alert, courteous, good spelling and penmanship essential. PBX experience helpful. Apply in own handwriting to Victoria Press, Box 649.

AUTOMOBILE DEALER REQUIRES girl for invoice department. Duties include auditing invoices, typing and filing, bookkeeping experience an asset. Reply in own handwriting to Victoria Press, Box 681.

WANTED A FULLY EXPERIenced shirt laundry presser. Top wages, plus bonus. Shorter hours with more money. Apply Mr. Randall, Individual Dry Cleaners plant, 1536 Fort St.

VACATION PLANS AHEAD? EARN a good income, close to home. Friendly, pleasant and profitable work quickly puts $ $ in your pocket. Representing Avon cosmetics. Phone EV 4-7345.

RELIABLE WOMAN OR HIGH school girl needed 9-5 to care for 6 children for nurse, starting June 27 for summer. Esquimalt area. EV 6-9839.

CLERK-TYPIST FOR SMALL office 4 hours daily, 1-5 p.m., variety of duties. Apply in writing to Victoria Chamber of Commerce, P.O. Box 100.

ASSISTANT MATRON FOR PRIVate School, live-in. Start September. References required. Apply NATIONAL EMPLOYMENT SERVICE. Order No. 5-1767.

SECRETARIAL POSITION OPEN for a bright young woman. Shorthand and typing essential. Apply in writing to Victoria Press, Box 636.

WOMAN FOR KENNEL WORK, part-time including Saturday and Sunday. Good Shepherd Shelter, Trans Canada Highway, Mill Bay.

EXPERIENCED WAITRESS, FULLtime. Must be capable of managing coffee shop. 4 miles from city centre. Victoria Press, Box 638.

HOUSEKEEPER TO LIVE IN, care of two school-age children. Lady with young daughter welcome. Victoria Press, Box 686.

HEAD COOK AND ASSISTANT cook. Experienced in hospital cooking. Apply National Employment Service.

REQUIRED IMMEDIATELY — EXperienced practical nurse for Rest Home. References. 384-7868 or 385-6213.

STENO — 5 HOURS PER DAY. For appointment, call Office Overload, 388-5565.

GENERAL HELP IN SMALL REST Home. Live in. 5-day week. Victoria Press, Box 676.

GENERAL INSURANCE TYPISTS— 3 weeks. For appointment, call Office Overload, 388-5565.

BOOKKEEPING MACHINE OPERator—month of August. For appointment, call Office Overload, 388-5565.

STENO — 2 WEEKS IN JUNE, 2 weeks in August. For appointment, call Office Overload, 388-5565.

EXPERIENCED WOMAN, SMALL grocery market, permanent. Victoria Press, Box 679.

BABYSITTER — UNWED MOTHER welcome, 5 days a week. Optional to live in or out. 383-2977.

HOSTESS-CASHIER
5 nights a week, apply 10 a.m., Princess Mary Restaurant.

THE GRECIAN URN. EXPERIenced waitress. 916 Government St. EV 6-8112.

EXPERIENCED WAITRESS FOR morning shift. Permanent. Apply Oak Bay Beach Hotel.

PRACTICAL NURSE WANTED FOR private 20-bed hospital. EV 4-2956 days; EV 2-6522 eves.

RELIEF HOUSEKEEPING PARTtime. Royal Oak Private Hospital. 479-1641, during business hours.

WANTED, EXPERIENCED WAITress. Apply in person only, 9 to 2 p.m. Brand's Restaurant.

HOUSEKEEPER WANTED, urgent. Live in or out; 3 children. 478-6988, 478-4578.

COOK FOR SMALL HOSPITAL. EV 4-2956.

27 TEACHERS WANTED

SCHOOL DISTRICT NO. 67
(LADYSMITH)
ADULT EDUCATION DIRECTOR
Applications are invited for the position of Adult Education Director and part-time teacher (preferably Senior English).
The time allowance for Adult Education work is 50%. Salary paid will be according to certification and experience plus an allowance of $800, $1,000 and $1,200 during the 1st, 2nd and 3rd years of experience as Director in this District.
Applications should be directed to Mr. R. S. Price, District Superintendent of Schools, Box 789, Ladysmith, B.C.

SCHOOL DISTRICT NO. 62
(SOOKE)
Applications are invited for the following positions and will be received up to June 14th 1966.
Principal for Port Renfrew Elementary School enrolling grades one to seven with three divisions, teacherage available.
Vice-Principal for the Edward Milne Secondary School, Secretary-Treasurer, School District No. 62 (Sooke), 2227 Sooke Road, Victoria, B.C.

GIRLS' INDEPENDENT SCHOOL requires teacher for mathematics for September. Apply Victoria Press, Box 657.

29 SITUATIONS WANTED MALE

EXPERIENCED JOURNALIST seeks part-time work in mornings, in writing, public relations or related fields. Victoria Press, Box 629.

LANDSCAPING, GARDENS REarranged, new lawns, Ponds, patios, planters, rock walls, rockeries, drainage. Designs, free estimates. 382-0827.

REFRIGERATION AND AIR CONditioning graduate, married, seeks employment. Lacks experience but willing to work his way up. Victoria Press, Box 668.

PENSIONER — UNENCUMBERED, active, dependable, wants watchman, custodian, maintenance, odd jobs, etc. Good worker, considers anything. Victoria Press, Box 678.

EXPERIENCED MAN WITH ALL equipment will top, limb, fall and remove trees and stumps. Fully insured. Phone 656-1789 after 6 p.m.

PAINTER, CLEAN TRADESMAN. Big or small jobs. EV 3-5906 or 479-7295.

EXPERIENCED PAINTER. Tradesman. Work guaranteed. Ph. EV 5-8953.

LAND SCAPING, REARRANGEments, lawns New designs, etc. C. G. MORTENSEN — 382-0201.

MOWING
Long grass cut down, back yards, vacant lots. EV 2-4644.

PAINTER, EXPERIENCED. DEsires work, small or large jobs. Ph. 386-7642.

GARDENING. LAWNS, WEEDING. By hour or job. Phone 385-9462.

YOUNG MAN NEEDS STEADY job. EV 5-9910.

DUTCH GARDENER — ROCK work, etc 383-6819 after 4 p.m.

LAWN CUTTING — REASONABLE rates. EV 6-2581.

HOUSE WIRING. NEW OR OLD. Reasonable. 384-2881 after 5 p.m.

GENT 30, DESIRES STEADY EMployment. 383-7992.

PART-TIME BOOKKEEPING By retired accountant. 658-8296

GARDENING AND LAWNS LAID out, $2 an hour. EV 5-2542.

GUTTERS RENEWED. PAINT work, odd jobs. GR 8-2742, GR 8-3798.

FULLY-QUALIFIED CARPENTER requires employment. 384-0894.

30 SITUATIONS WANTED FEMALE

IF YOU NEVER HAVE TIME OR don't enjoy writing letters, business or personal, phone 382-7367. I will compose, write or type them for you at 50 cents per letter.

POSITION WANTED — DESK clerk, receptionist, clerk-typist, hostess, cashier. Best references. Phone EV 6-0855.

ALL TYPES OF FLOORS EXpertly cleaned, waxed and polished by machines. Homes our specialty. Gregg's. Established 1920. EV 4-5023.

WIDOW WILL BABYSIT, LIGHT housework, ironing. What have you? 382-6856.

EXPERIENCED CHILD CARE, MY home. References. EV 6-1259.

36 BUSINESS SERVICES AND DIRECTORY

Bricklayers

FIREPLACES, CHIMNEYS AND repairs, etc. EV 2-1391.

Bulldozers

LAND CLEARED — FINANCED IF necessary. 479-2143.

Carpenters

B AND B
Fine finishing carpenters, cabinet makers.
Alterations, additions.
Phone 652-2665 or 658-5679

GENERAL REPAIRS AND ALTERations. Floor or ceiling tiles, fences, gutters. No job too small. We save you money. EV 3-8773. Let us fix it.

ALTERATIONS, GARAGES, STAIRS, sundecks from 95c a ft. Additions. D. Fowlie, EV 6-2803, evenings please.

GENERAL REPAIRS, ALTERations. Additions Fast, courteous service. Free estimates. W. Earl Eby 385-0040

RUMPUS RMS, CABINETS, SUN decks, painting, decorating, masonry and plaster. 385-2314.

QUALITY WORK AT REASONABLE rates. Additions, renovations, etc. Estimates plans. Glover 658-8320

RUMPUS ROOMS, CABINETS, ALterations and repairs, general carpentry. 652-2030.

ENGLISH CABINET MAKING Kitchen cabinets, general carpentry. Free estimates. G. Coultas. 479-1065.

SPECIALIZING RUMPUS ROOMS, sundecks, cabinets, carports, tiling, alterations, general carpentry. Free estimates. Bob Magazine. 383-8191

CUSTOM QUALITY CABINETS, reasonable by contract. EV 3-1936.

Carpets and Linoleum

ARMSTRONG'S & DOMINION OIL Cloth's latest in inlaid and Corlons, latest in tiles. Qualified experts on our carpets and linoleum floor. Supplied and installed. Standard Furniture Co. 737 Yates St. EV 2-5111

HOURIGANS CARPETS AND LINOS Ltd. — Carpets, vinyls, linoleums, ceramic-plastic tiles, supplied and professionally installed. Free estimates. 715 Pandora. Ph. EV 6-2401.

Cement

ANYTHING IN CONCRETE SWIMming pools, pre-cast septic tanks etc. Cement mixer for rent. Rock blasting. W. & N. Trace. 479-8571

CONCRETE FLOORS, SIDEWALKS, drain tiles and sewer work. Phone 478-4308. R. Lowe

FRED REYNOLDS — CONCRETE placing and finishing. Free estimates. Phone 384-4483.

A. R. DEGENDT
Cement Contractor—Free estimates
Phone 385-5384

DRAINS. SEWERS. CEMENT. EV 4-8306. Frank Politano. EV 3-3495

CEMENT AND DRAIN WORK
Birkett GR 9-2885

THE VICTORIA CEMENT MAN Ltd. Jeanpierre. GR 9-4987.

Clean-Up Service

BACKYARDS AND BASEMENTS cleaned, rubbish hauled. 382-0865.

ANY TYPE OF RUBBISH HAULED EV 3-3964 GR 9-5920.

YARDS, BASEMENTS CLEANED. Junk hauled away, cheap. 658-8251.

36 BUSINESS SERVICES AND DIRECTORY

Clean-Up Service

RUBBISH HAULED, BASEMENTS cleaned. Have commercial vacuum cleaner. Fences built. Drains laid EV 4-6718 anytime. Free estimates. J. C. Van Nes.

J & H HANDY MAN SERVICE Basements and yards cleared. Rototilling, odd jobs. Free estimates Howard 479-5760 Jim 383-0345

BASEMENTS,

36 BUSINESS SERVICES AND DIRECTORY

Painters and Decorators

FIRST CLASS PAINTER AVAILable, by hour or contract. Free estimates. 478-4873.

EXTERIOR — INTERIOR Special low prices Call for free estimate Douglas 388-5761

PAINTING, PAPERHANGING stucco painting D. Smythe Ph EV 3-3897

VETERAN PAINTERS Inside and outside, best of references. 386-9382.

ALEX MORAN, PAINTING AND decorating. EV 6-7219.

Pawnbrokers

INCLUDING YOUR WIFE WE PAWN MOST THINGS— For money in a hurry you can't eat Victoria's best known PAWNBROKER. 617 Johnson St. Phone EV 3-9012 Opposite Per Shop.

Photo Engraving

PHOTO ENGRAVING Half Tone Line 2 or 3 Color Engraving Commercial Art ISLAND ENGRAVERS 649 Pembroke just below Douglas Phone EV 2-8831

Plasterers

PLASTER AND STUCCO PATCHing and stucco painting. Established over 20 years. 477-1681 or 384-9929

Plumbing and Heating

PITT & HOLT LTD. J WELHAM Prop Sheet Metal Work Plumbing Heating Installations. Oil Burners 602 Esquimalt Rd EV 3-7413

P. M. GRAHAM—384-5805 Repairs, alterations, installation.

Roofing, Insulation and Siding

VICTORIA ROOFING AND INSULATION CO. LTD Asphalt shingles cedar and shakes gutters and wall tile. Free estimates NO DOWN PAYMENT EASY TERMS 917 Fort Street EV 2-2331

PARKER JOHNSTON LTD. 1314 Broad St. EV 2-9181

ROOFING, INSULATION at its very BEST. Over 50 years' combined experience to stand the TEST

Stucco Work

MAPLE LEAF BUILDING SUPply Ltd. Insulcrete, drywall, stucco with a plastic finish. Also alterations Free estimates. EV 4-2725.

Tree Service

SCIENTIFIC PRUNING, SPRAYing removal. Large shade and fruit trees Power stump chipper Insured Chas. A. Cowie Tree Surgeons Ltd EV 2-1676, eves EV 3-1668

EXPERIENCED ARBORIST Dangerous trees removed, hedges trimmed. Licensed and insured. For free estimates phone EV 4-8283.

"THE TREE MAN" — Insured reasonable EV 4-1645, EV 4-5296

37 PROFESSIONAL SERVICES

Blueprints

CUSTOM DESIGN PLAN SERVICE NHA and VLA specialists Call Mr Jones 385-2226 or EV 4-5112 Vic Ideal Construction Ltd

HAVE YOUR HOME DESIGNED by EXPERTS, VLA or NHA. Ph 384-7760 or 479-7151.

DESIGN SPECIALTIES Creative home designing, popular custom stock plans. 382-7374.

Drafting

TED LUNT and ASSOCIATES DESIGNS Free Lance Draftsmen Custom houses, stock plans, Steel details, mapping, etc. EV 2-2883 day or night

39 PERSONALS

I LAWRENCE E. HOWIE, WILL not be responsible for debts contracted in my name, on or after this date, without my written signature.

39 PERSONALS

MARY — MEET YOU AT THE house advertising the antique white and gold piano listed under Musical Instruments. It's a steal.—Peter.

PROTESTANT WIDOW WOULD like to hear from sincere respectable gents, 35 years or over. Victoria Press. Box 660.

YOUNG MAN, 2 CHILDREN, desires housekeeper - companion under 25. Have new home, car. Victoria Press. Box 655.

ALCOHOLICS ANONYMOUS Contact EV 3-0415 or P.O Box 1, Victoria, B.C Confidential

40 BUSINESS PERSONALS

SAUNA HEALTH BATH 1329 Cook St. PUBLIC 384-3321 Coffee facilities.

SINCERE INTRODUCTIONS Mrs Betty Hall, Anonymous Marriage Bureau, P.O. Box 337, Victoria

CLAIRVOYANT, GIFTED READER, qualified counselor. Confidential. 3-6-0261.

42 EDUCATION

TUTORING Don't let your child lose a year. Enroll now for review help. Individual attention renews confidence. A few classes could make the difference. Universal Tutoring College Call 386-3478, anytime.

SUMMER CAMP FOR BOYS open July and August. Limited enrolment. For details write Mr. John Merrick, Cedar Lodge Boys' School, RR No. 1, Cobble Hill.

TUTOR, FRENCH, MATH, NEW and old method. EV 2-7866.

60 FUEL

Coal

Stove and furnace coals. Diplomat Cobble, $19.85 per ton. Pres-to-logs, delivered or pick up at yard.

ROSE FUEL CO. LTD. 383-1185 739 PANDORA

PRES-TO-LOGS 240, $21 to driveway 8 sacks or kindling, $3.90. Williams Coal, Ph. EV 2-9395.

COAL THAT LASTS. CLEAN TOP grades. Richard Hall & Sons, since 1882, 746 Fort. EV 4-1431.

Oil

STOVE AND FURNACE OIL metered delivery Ideal Fuel Co. Ltd EV 2-4622 EV 2-2832

Wood and Sawdust

DRY CORDWOOD FIR Douglas 100% fir, best quality. Big loads. All hand-split 2½ cords, $18. Peeler Logs, 100% fir, bone dry Sawdust for fuel and fertilizer Dry land millwood, 2½ cords, $16 Kiln dry, planer ends, 2½ cords, $16 Dry cedar wood, 2½ cords $10.

DHILLON FUEL CO. EV 3-3811 and EV 2-6459

WOOD — WOOD DRYLAND FIR WOOD (Never been in water) Clean Slabs and Blocks 2½ Cords $14.95

BEST FUEL CO. EV 4-5534

SPECIAL — SPECIAL DRY INSIDE FIR Hand loaded, very clean, 12" lengths. For furnace, fireplace, kitchen range.

FIR PLANER ENDS Kiln dry, 2x4, 2x6, 2x8, 2x10. Stove lengths. Agricultural sawdust, shavings. Immediate delivery. SOOKE FUEL CO EV 2-2211 EV 3-8925

TOTEM LOGS 240 LOGS $15.50 Delivered to basement storage.

HARKNETT FUEL 2333 Gov't St. 384-9381

PLANER ENDS HAND PICKED, 2x4, 2x10. Basi Bros., EV 4-6780.

60 FUEL

Wood and Sawdust

Fertilizer-Sawdust Double screened for lawns and gardens By bulk or blown. Prest-to-logs Pick up or delivered Dry shavings — Special Two weeks only 3 units $3.95

Ideal Fuel Co. Ltd. EV 2-4622 EV 2-2832

DRYLAND FIR — STOVE lengths, clean. Good for furnace, fireplace or kitchen. Ready to burn. 2 cord — $15.00. O.K. Fuel, EV 6-3414

61 BUILDING SUPPLIES

MOORE-WHITTINGTON LUMBER LTD.

DOOR-A-RAMA SALE CONTINUES at M-W

FRONT DOOR SPECIAL

SEE THEM! Excitingly different! Elegant! Beautiful! These doors were made in our own factory for display purposes and now offered at fantastic savings. Popular main entrance sizes.

Solid Oak Door, Reg. $75.00. ONE OF A KIND PRICE $60
Sorrento Door, Reg. $45. ONE OF A KIND PRICE $35
Rose Panel Mahogany Door, Reg. $32. ONE OF A KIND PRICE $21
Special Door, 3-Panel, Raised and Shaped, Reg. $49. ONE OF A KIND PRICE $40
Side Light Style Door, 44" wide. Reg. $60.50. ONE OF A KIND PRICE $50
Many more styles in stock

LUMBER

"Behind the GREEN FENCE SPECIALS"

ALL LUMBER ON DISPLAY and price marked for your convenience. Located across from the main office—Drive right in, park and shop.

Size	Pieces	68¢ 8 ft.
1"x2"	12 per bdle. dressed	.94 $1.36
1"x3"	8 per bdle. dressed	.61 .90
1"x4"	6 per bdle. dressed	.79 $1.20
1"x6"	4 per bdle. dressed	.79 $1.20
1"x8"	4 per bdle. dressed	$1.04 $1.37
1"x10"	4 per bdle. dressed	$1.32 $2.03
2"x2"	6 per bdle. dressed	.94 $1.36
2"x3"	—Each	.20 .44
2"x4"	—Each	.26 .56
2"x6"	—Each	.40 .88
2"x8"	—Each	.53 $1.20
2"x10"	—Each	.70 $1.60

CAPE COD CHAIRS Cedar, all realy for finishing EACH $3.45

CERAMIC TILE 12" x 12" per square 48¢ and 58¢ 9 colors to choose from

* * * *

SEE M - W SIGN

OFF BAY STREET, JUST WEST OF GOVERNMENT, 2614 BRIDGE STREET.

Phone 386-1331

CEDAR BY THE CAR LOAD!

CUBBON LUMBER 515 Alpha St. 386-3288

SOME ROUGH, SOME DRESSED Pieces as follows:

1x3 Cedar, per lin. ft. 3c
1x4 Cedar, per lin. ft. 4c
1x6 Cedar, per lin. ft. 5c
1x8 Cedar, per lin. ft. 6c
1x10 Cedar, per lin. ft. 8c
1x12 Cedar, per lin. ft. 10c
2x4 Cedar, per lin. ft. 7c
2x6 Cedar, per lin. ft. 11c
2x8 Cedar, per lin. ft. 16c
2x10 Cedar, per lin. ft. 18c
2x12 Cedar, per lin. ft. 20c

LUMBER SPECIALS!

50 pcs. 2x4 8' Econ. fir $10.95
25 pcs. 2x4 10' Econ. fir $ 6.75
25 pcs. 2x4 12' Econ. fir $ 8.15
25 pcs. 2x4 14' Econ. fir $ 9.50
50 pcs. 2x4 8' Utility $19.50
25 pcs. 2x4 10' Utility $11.70
25 pcs. 2x4 12' Utility $14.00
25 pcs. 2x4 14' Utility $16.50

CUBBON LUMBER Open Six Days a Week to 5:30 p.m.

S. J. PEDEN LTD. Building Supplies

FIR PLYWOOD

UNSANDED		SANDED	
5/16"	$2.46	4x8 ¼"	$3.47
⅜"	2.89	4x8 ⅜"	4.42
½"	4.01	4x8 ½"	5.68
⅝"	4.96	4x8 ⅝"	6.89
¾"	6.03	4x8 ¾"	7.68

CEILING TILE 4 sizes—64 sq ft ctn only $8.88

VINYL ASBESTOS TILE 9x9 1-16 gauge 10½c 12x12 Mosaic 25c

TREMENDOUS COLOR CHOICE

MAHOGANY DOORS Excellent Stain and Paint Grade All Sizes Available

2'0"x6'6"x1⅜" and under, ea.	$5.26
2'4"x6'6"x1⅜", each	$5.63
2'6"x6'6"x1⅜", each	$3.89
2'8"x6'6"x1⅜", each	$6.33

CORRUGATED P.V.C. PANELS WHITE - GREEN - YELLOW 26" x 8' only $2.35

26" x 10'	$3.59
26" x 12'	$4.49

WHY PAY MORE?

1'6"x6'6" Mahogany doors	$4.50
2'4"x6'6" Mahogany doors	$5.25
2'6"x6'6" Mahogany doors	$5.50
2'8"x6'6" Mahogany doors	$5.95
4'x8' No. 2 Teak panels	$3.99
4'x8' No. 1 Gyproc	$2.35
9"x9" Floor tile each	7½c
Hexagon shingles per sq.	$9.50
1½"x10" Forest siding	1M $49.50
Fence-shingle stain gal.	$1.99

LANGFORD BUILDING SUPPLY Open Seven Days a Week 740 Goldstream Ave. GR 8-1724

FENCING FOR LESS

50 Feet picket fencing	$ 18.50
50 Feet basket weave fencing	$ 28.50
12'x12' CARPORT, complete	$105.00
12'x20' GARAGE	$155.00
(Plus Roofing)	

Material for 7'9" Pram Dinghy $22

SAANICH LUMBER YARDS 3041 Douglas St. EV 5-2486 Near the Mayfair Shopping Centre

61 BUILDING SUPPLIES

STEWART & HUDSON FOR GREATER VALUES

SAVE on PAINT

We bought over a 1,000 gallons and we are passing the savings on to you.

FENCE AND SHINGLE STAIN Excellent value — reliable quality. Red, Green or Brown, Gal. $1.99

EXTERIOR LATEX PAINT Dries fast — clean brushes with water. Ideal for cottage or fence. Green, Autumn Red or White Gallon $4.47

EXTERIOR PAINT Oil base. White only. Gallon $3.47

INTERIOR LATEX PAINT Latex wall paint—easy to apply. White only. (Custom colors at a small premium). HERE'S VALUE! Gallon $3.47

CLEARANCE OF PAINT ODDMENTS Exterior — Interior — Porch — Undercoat. Clearance at one LOW PRICE. Quart 99c Gallon $2.95

GARDEN STAKES Smooth broom handles, make ideal stakes.

38" bundle of 75	$1.89
42" bundle of 75	$2.19
54" bundle of 25	$1.25
60" bundle of 25	$1.50
72" bundle of 25	$1.75

SCREEN DOORS Buy now while best size range available. FREE BONUS! Set of Hardware. Each $7.85

6' PICNIC TABLES Yes—Family-size with 33"x72" top, with built-in benches. All 2" thick cedar. A very sturdy non-tip design, bolts together. Ready to assemble. Only $13.95

KAYAK KIT FATHER AND SON PROJECT! Kayak kit ready to assemble, complete with glue, paddle, etc. Kit $13.95

8' CORRUGATED PLASTIC 26"X96" PVC PLASTIC Roofing. White, green, clear, yellow. For patio shades or protection from wind. TOP VALUE AT ONLY $2.37

STEWART & HUDSON

CHARGE AND BUDGETS Open 6 Days, 8 a.m. to 5:30 p.m. GORGE AT DUNEDIN EV 6-3211

BUTLER BROTHERS SUPPLIES LIMITED

Keating Crossroads Store Phone 652-1121 Open 7:30 to 5:30, Mon. thru Sat.

SPECIAL FOR THE WOODWORKER! Beaver Tilt arbor table saw, complete with extensions each side, rip fence, mitre gauge, steel stand. Rips a 4x8 sheet with ease. Regular $207.75 NOW ONLY $139.50 See it on our floor.

Dress up your home with a new planter, fireplace, or screen wall. It's easy to build patios, screen block walls and barbecues with decorative concrete block. See actual models set up in our yard. Permanent — No maintenance — Low price.

* * *

409 Bay Street Store Phone 386-6388 Open 7:30 to 4:30, Sat. to Noon

Contractor - style wheelbarrows — Wood or metal handles, $31.95 each. 36" Muller power trowel complete with float and finishing blades. $525. 5½ cubic foot Muller plaster mixer with 5 h.p. Briggs, $725. Plasterers — come in and try our lime putty. We have a complete stock of plastering supplies and tools.

* * *

READY MIXED CONCRETE delivered 6 days a week. No extra charge for Saturdays. Phone 652-1121.

BUTLER BROTHERS SUPPLIES LIMITED

Member — Victoria Home Builders Association.

LUMBER SPECIALS Buy Direct — Wholesale Prices LUMBER PLYWOOD Everything for the home builder. Before you buy, check our prices. SHIPLAP:

1x8 Fir	$55
1x10 M/R Cedar	$74
1x10 Hem. No. 2 and BTR	$70
1x10 Hem. Boards	$55

DIMENSION LUMBER:

2x4 — 8' precut studs	$38
2x4 — R/L Fir	$35
2x6, 2x8, 2x10 Fir	$39
2x2, 2x2 per lin. ft.	2c
4x4 Cedar Posts, lin. ft.	12c
4x6 Posts, lin. ft.	15c

We welcome all inquiries. FREE estimates. Immediate deliv. service to all Vancouver Island and Gulf Island points.

HOME LUMBER BUILDING SUPPLIES 409 David St. EV 2-2211

COLUMBIA READY MIX LTD.

Ready mix concrete deliveries Monday thru Saturday. Plant 478-1414, Res. 478-2737.

Phone 386-2121 to place Your Classified Advertisement

61 BUILDING SUPPLIES

FOR THE GARDENER & HANDYMAN

STEPPING STONES from 35c
GARDEN STAKES per bdle. 50c
Ready Mix MORTAR, any quantity.
Quick Mix Concrete and Topping.
ALBITOL — Best on the market for bonding new concrete to old surfaces.
P.T.C. Bonding agent for plasterers.
TOOLS FOR ALL TRADES.
Open Saturdays till 1 p.m.

ISLAND BUILDING SUPPLY COMPANY LTD. 575 Gorge Road East EV 2-8178 Opp. B.C. Hydro Bus Depot.

RED CEDAR SHINGLES AND SHAKES Buy direct — Wholesale prices

18" PERFECTION	
No. 1—per square	$15.50
No. 2—per square	$12.25
No. 3—per square	$9.00
16" HAND SPLIT SHAKES per square	$14.50

RENFREW CEDAR PRODUCTS CO. Phone EV 2-8736 day or night

JOGINDAR LUMBER CO. LTD. 1086 Goldstream Ave. 478-2621 478-1024

CUSTOM SAWING DIMENSION LUMBER AND TIMBERS CEDAR OR FIR

62 FURNITURE

B B B B B B B B B B B B
B CLEARANCE OF USED AND B
B NEW FURNITURE!!! B
B 2-Pc. Maple Daveno and chair, B
B with Vallance and Bedding B
B Box $149.50 B
B Patio Lounge and Sun B
B Canopy $9.50 B
B Walnut finish Bedroom Suite, B
B Dresser, Chest and Book- B
B case bed, New $99.95 B
B Brass Fire Screen, black mesh B
B curtain 17.95 B
B FREE DELIVERY. EASY B
B TERMS. FREE PARKING B
B STANDARD FURNITURE B
B BARGAIN BASEMENT B
B Scollard Bldg., View St. B
B EV 2-5111 B
B B B B B B B B B B B B

TRADE-IN SPECIAL Limed oak corner and step tables $15 ea. 9pce. walnut bedroom suite with spring and mattress, good condition $189.00 pce. airfoam chesterfield suite, as new $159.00 Solid maple buffet and hutch $135.00 Mahogany fern stand $4.95 Single dresser with mirror $19.50 Studio lounge (loose cushion back) $35.00 Walnut arborite coffee table $8.50 Mahogany coffee table (new) Reg. $32.50. Now $17.50

Very good selection of used bedroom furniture.

HOME FURNITURE 825 Fort St. EV 2-5138

2 ONLY Cancelled layaway orders NEVER USED 3 ROOM GROUPS Assume payments of $38 or $24 per month credit manager L. K. Johnson

CONTINENTAL HOME SUPPLY LTD. 851 Johnson St. 386-2458 evenings 385-1009

KILSHAWS AUCTIONEERS Buy — Sell Cash Guaranteed Appraisals 1115 Fort EV 4-6441

CLEAROUT 12 Colonial Chesterfields

CONTINENTAL HOME SUPPLY LTD. 851 Johnson St. 386-2458 evenings 385-1009

LUND'S AUCTIONS Tuesday and Saturday

ALL HOUSEHOLD FURNISHINGS TOOLS, CARS, BOATS, ETC. PHONE FOR FREE APPRAISAL 936 FORT ST. EV 6-3308

MAYNARDS AUCTIONEERS Furnishings purchased outright or sold on consignment. Appraisal without obligation. HIGHEST PRICES REALIZED AT MAYNARDS 388-5191

FOR THE JUNE BRIDE 3-Room group plus a free table lamp of your choice. Free warehousing till notification of delivery. $444. No down payment. WESTERN O SALES LTD. 1301 Esquimalt, 388-5528.

WAREHOUSE SEIZURE 4-Piece bedroom suite with box spring and mattress, take over payments of $15 per month on the unpaid balance. WESTERN O SALES LTD. 1301 Esquimalt, 388-5528.

CLEANING Two-piece chesterfield cleaned, demothed, in your own home from $17. All work guaranteed. We also clean carpets. Call Ambassador Home Service. EV 5-5822.

DOUBLE-DOOR BEDROOM WARDrobe; firescreen; floor polisher; large arm chair; near new rocker; all-foam nylon covered. 388-5364.

56" DROP LEAF ROUND VILAS table, extending to 76". Matching buffet and hutch. Valued at $580. Phone after 6 p.m., 479-5424.

MAHOGANY TWO-TIER CORNER table. Leather on top shelf. $38; Solid walnut side table, $19. as new. EV 2-1368.

TWIN BED SET, SPRING AND mattress, chest of drawers, bed side table, vanity, chair. 385-0998, mornings and evenings.

ANTIQUE FRENCH PROVINCIAL style 2-piece chesterfield suite, $125. GR 9-1352.

FAMILY SIZE 7-PIECE MAHOGany dining room suite, 3 leaves. $195. GR 9-5527.

WALNUT DINING SET; VANITY; bureau; bedstead. 385-8149.

GRANDFATHER'S CLOCK (ELECtric), GR 8-1607.

CHESTERFIELD FOR SALE, $20. 477-3913

FINEST RE-UPHOLSTERING Call EV 2-3111 for free estimates Standard Furniture 737 Yates

63 MUSICAL INSTRUMENTS

REGINALD STONE SAYS "ADD gaiety to your home." An organ makes for better gracious living. Undoubtedly the only year round hobby. Relaxation is the greatest boon to all offered by soothing organ tones. Choose from new or used Thomas, Baldwin, and Hammond organs. Budget terms, trades individual free lessons, only from Reginald Stone Organ Studio, 1239 Broad Street (near Eaton's), phone 383-6239 home or business.

GENUINE ANTIQUE HONKY TONK piano in off white and gold. Overhauled and expertly finished by master craftsman. Matching round stool with red corduroy seat. One of a kind. A real conversation piece. Owners leaving country and for quick sale nearest offer to $1,000 takes. Phone 383-6478.

PLAYER PIANO, NEW, SMALL size, only 45" in length. Fine tone, plays all the latest song titles. $1,149.00. Trade-in pianos, furniture or other articles of value. Budget terms, low carrying charges. WOODWARD'S, 2nd floor, Mayfair, phone 386-3322.

63 MUSICAL INSTRUMENTS

SCHIEDMAYER PIANO Excellent practice Piano, $195 Rent to purchase $10 month.

FLETCHER BROS. 2020 Douglas 383-0348 Easy terms

HALL & FAIRFIELD MUSIC CENTRE Everything in Music MUSICAL INSTRUMENTS MUSIC LESSONS Open Wednesday afternoons and Friday evenings. 728 Fort EV 5-8342

ONE ONLY, ELECTROHOME ORgan with Rhythm-King, demonstrator model. Walnut finish. Specially priced, trades accepted; lesson plan included. Budget terms. WOODWARD'S, 2nd floor, Mayfair, phone 386-3322.

SPECIAL, LATEST MODEL M 100 Hammond Spinet organ, as new, $1,795, save $400. Budget terms. Fully guaranteed. 10 lessons included. Reginald Stone Organ Studio, 1239 Broad St., near Eaton's. Ph. 383-6239.

ELECTRONIC ORGAN, $495.00. IMmaculate walnut finish and bench, single keyboard with 13 note bass pedals. Trades accepted. No down payment, budget terms. WOODWARD'S, 2nd floor, Mayfair, phone 386-3322.

NOTICE HOW MANY PROFESsional organists on TV play Hammond organs! It costs no more to own a Hammond. Ask about Eaton's rent-to-purchase plan, with lessons at no added cost. EATON'S Music Centre, 382-7141.

WILL PAY CASH FOR PIANOS, organs and musical instruments. Willis Music Studio, 1320 Broad. 385-5242.

EATON'S FOR GRAND PIANOS! Mason & Risch, Heintzman, Steinway, for sale or rent. Phone 382-7141 —ask for the Music Centre.

USED PIANOS FROM $195.00 TO $495.00, including Heintzman. Buy on convenient budget terms. Call EATON'S Music Centre, 382-7141.

MASON AND RISCH PIANO, LIbrary oak case, asking $400 or nearest offer. 382-1137, 5 - 6, p.m.

WE BUY USED PIANOS FOR cash. Phone Eaton's Music Centre 382-7141.

LOWREY ORGAN WITH LESLIE tone cabinet. Will accept trade-in. Phone EV 6-9739.

CONN CONSTELLATION TROMbone with valve attachment. Professionally used. EV 6-8618.

120 BASS ACCORDION, 7 KEYboard treble, 2 bass trebies, $200 or offers. EV 6-2097 after 6 p.m.

LUDWIG DRUMS AND CYMBALS, $425. EV 3-9209.

PIANOS EXPERTLY TUNED AND repaired. FREEMAN, 479-6440.

GOURLAY UPRIGHT PIANO, $275. GR 8-2895.

63A MUSIC TEACHERS

PROFESSIONAL INSTRUCTION ACCORDION BERNIE PORTER MUSIC STUDIO 1724 Douglas Street EV 2-8642

64 TV, STEREO, RADIO SALES AND SERVICE

TELEVISION—RADIO MAJOR APPLIANCES

Repairs made in your home or in the service building by competent technicians and backed by famous HBC guarantee. You can charge it or use your PBA. Dial 385-1311.

THE BAY

RADIO COMMUNICATIONS
* Johnson citizens band radio.
* Marconi V.H.F. band mobile radio.
* Marconi radiophone for boats.
* RADAR * RDF * SOUNDERS * LORAN

SALES AND RENTALS

Bail and Shemilt Electronics Ltd. No. 1 West Burnside 386-7101

Stereo, Hi-Fi and TV, black and White, or color, featuring the island's largest selection of stereo. Choose from Electrohome, Philips, RCA, Grundig and Zenith.

KENT'S LTD. 742 Fort St.

Sales:	Service:
383-7194	TV Rentals 383-3513

STEREO COMBINATION, AM-FM radio, solid state, multiplex, Garrard changer, 6 speakers, modern slim line walnut cabinet, as new, still under factory guarantee. Will accept anything on trade, new price $499. 384-1057 after 6 p.m.

STEREO, 1966 SOLID STATE WITH built-in 4-track tape recorder, SPECIAL $499. No down payment. Western O Sales, 1301 Esquimalt, 388-5528.

7 month money back guarantee on used TV's. Quadra Appliance Servicenter 3514 Quadra St. EV 5-6422

TV CHECKUP $15, plus parts, installed, includes pickup and delivery. Butler Brothers, 3396 Douglas, EV 3-1511.

CHESTER LITTLE TV AND RADIO repairs. Guaranteed work. Estimates. Calls $3. EV 4-4550.

REPOSSESED 3-WAY COMBINAtion TV, stereo, AM-FM radio, take over payments. 386-9510.

17-IN. TV, $35; RADIO, $10. 382-6051.

KILNER'S TV SERVICE Calls $3.00 Phone EV 2-7475

65 MOTORCYCLES

WANTED MUST HAVE USED BIKES!! TRADE FOR CARS • CASH • NEW BIKES GOLDEN OPPORTUNITY ON New Bultaco's or Ducatis from $199

23 RACES — 22 WINS AMOR SALES 3400 Douglas St. 386-3033

THERE'S A YAMAHA FOR EVERYONE

55-cc RIVERSIDE	$275
60-cc RIVERSIDE "Sport"	$340
80-cc ROTARY Jet	$385
80-cc TRAILSTER	$405
100-cc TWIN JET	$467
250-cc CATALINA	$775
250-cc "BIG BEAR"	$825
305-cc "CROSS COUNTRY"	$825

4,000-mile written warranty

SEE THEM NOW at MULLINS MARINE SALES LTD. 935 Yates St. EV 2-1928

HOME OF HONDA

PARTS inexpensive SERVICE courteous REPAIRS prompt

BIKES NEW AND OLD, from $100.00 and up.

LES BLOW MOTORCYCLE SALES 2940 Douglas Street EV 4-7843

1964 BSA SUPER SPORT, 350 CC, only 2,300 miles, never been raced, all chrome fenders, just like new. Sell for $495. 848 Orono, Langford, or phone GR 8-6738.

"HONDA 450"—A BIG ONE FROM this famous firm. See it now! BROOKLANDS MOTORCYCLES 937 Fort Street 383-5926

MOTORCYCLE, 1965, 80 CC., LOW mileage, leg shields, windshield, helmet, $300. GR 8-1582, after 5:30 p.m.

65 HONDA 50, BY MATURE school teacher, 1,100 miles, accessories. 384-0253 or 384-5718.

SAVE ? ? ? 1966 Honda 150, less than 1,000 miles. 3840 Wilkinson Rd., 479-3331.

1958 650 TRIUMPH THUNDERbird, $400, or swap for pickup. 656-1832 after 5.

1964 SUZUKI 50 C.C. AND HELMET, EV 5-6325.

'64 SUZUKI 50 C.C., EXCELLENT condition; $190. EV 5-4013.

NSU SCOOTER, GERMAN MAKE, $175. EV 2-1607.

IMMACULATE 1965 BULTACO 200 C.C., $595 or best offer. 384-0025.

66 BICYCLES

BICYCLE SALES AND REPAIRS— parts and accessories — our specialty. Can we help you? ROBINSON'S 1307 Broad St. EV 5-3429

BICYCLE SALE NOW ON Bicycles made by Raleigh 3-speed $39.50. 2 bicycles at $12.50 each. Electronic Bike Shop. EV 5-9813. 702 Johnson Street.

GIRL'S 3-SPEED BICYCLE, EXcellent condition. 382-5887, after 6:30 p.m.

BICYCLES, NEW AND USED Trades Accepted—Repairs Russ Hay, 2542 Gov't. EV 4-4722

BOY'S RALEIGH 16" FRAME, AGE 6 to 10 years. Top condition, $27. 386-3980 after 6.

MAN'S 3-SPEED GLIDER BICYCLE. $35. 386-9230.

3-SPEED TRIUMPH, $25. EV 4-6981 after 6 p.m.

WANTED — BOY'S 16" BICYCLE. Reasonable. 479-2068.

BOY'S BICYCLE, $12. 479-7457

67 STOVES AND FURNACES

1966 Introductory Special

30" Moffat electric range, fully automatic, with infinite heat switches, lift-off oven door, etc. Only $129 with your trade-in.

C. TAYLER 707 Johnson St. EV 3-3281

COMBINATION OIL AND GAS stove with blower and tank, $50. 383-1398.

RANGE AND FURNACE REPAIRS —Boilers and Cyclos oil burners installed. 477-4912.

2 OIL HEATERS WITH FANS, tanks and stand, 1040 Burdett Ave, after 2 p.m.

40" ELECTRIC STOVE, CLEAN and in good working condition, $35. EV 2-7068.

ENTERPRISE GAS RANGE, 21", good condition; $30. 45 Government.

FOR SALE, GAS STOVE AND water tank. 386-0134.

OIL RANGE, ALSO TANK AND stand for sale. EV 4-5334.

71 FARM IMPLEMENTS

MAYHEW and STRUTT LIMITED For the Finest in FORD FARM and INDUSTRIAL Equipment 2300 DOUGLAS Street 386-7704

BUTLER BROTHERS TRACTOR SHOP Headquarters for proven J. I. CASE Utility and farm equipment Keating X Road 652-1121

ISLAND EQUIPMENT DUNCAN LTD. John Deere Dealer. Vic. Representative Jack Middleton — GR 9-4327.

DUVAL MILKING MACHINE, COMplete, like new. Offers. 478-2017.

73 TOOLS FOR RENT

Rototillers — Compressors Rock Drills — Concrete Breakers Pumps — Space Heaters — Mixers

Alf Becker 2981 Tillicum EV 4-6414 Floor Sanders and Polishers

74 GARDEN SUPPLIES

Fertilizer

CHICKEN MANURE — WE LOAD. U haul, $1 yard. 478-2590, 478-1073.

DUCK MANURE 50c A BAG. Sidney Duck Farm. 656-1412.

Plowing, Rotovating and Cultivating

C. STARCK, ROTOVATING LAWNS, etc. Tractor, hand machines. (7th yr.). Tall grass cut. GR 9-3157. EV 3-1034.

JACK'S TRACTOR SERVICE, ROtovate, plow, level. Hay cut, raked and baled. GR 9-1586.

C & C ROTOTILLING, LAWNS, etc. Working man's prices. Phone GR 8-1879 or GR 5-4232.

FLECK AND HOSKIN ROTOVATE, plow, cultivate, level, light clearing and post holes. GR 9-2283.

COOPER'S TRACTOR, ROTOVATE, plough, cultivate, level, mowing grass and weeds. EV 2-9316.

ANDY'S TRACTOR — ROTOVATE, plow, level, post holes. GR 9-6329

DON'S TRACTOR SERVICE PLOW, mowing, rotovate, level. GR 7-3913.

Seeds, Bulbs, Plants, Trees and Shrubs

IRIS

Full color range. See them blooming now. Orders taken for Summer deliveries.

WEST SAANICH IRIS GARDEN 5970 Old West Saanich Rd. 652-1304

BEAUTIFUL SPRING HEATHER, now in bloom, 50c each. See them at WILSON'S Heather Gardens, 264 Hartland, 1 block North Prospect Lake School.

LOCAL GROWN DOUBLE GERaniums of all colors. 838 Craigflower.

TRAILING NEPETA Geraniums, small shrubs. 4019 Saanich Rd. GR 9-4964.

OUR BEDDING PLANTS ARE looking for a happy home. Snowdrop Greenhouses, 479-1414

WATER LILIES AND PLANTS. Also snails for sale. 477-1431.

Top Soil, Rocks and Fill

WANTED — TOP SOIL By pile or acre. OK Trucking Co. Ltd 386-3414.

SHREDDED PEAT SOIL—GARDEN sand, manure, gravel, fill. Soil and manure by the sack. E. Nixon Ltd. GR 9-1937.

Best METCHOSIN topsoil, no weeds or clay, excellent for lawns and flower beds. LAYRITZ NURSERIES. GR 9-3434.

A-1 SHREDDED BLACK PEAT soil, $3.50 yd., $1 bag. EV 5-4356 after 3 p.m.

FREE FILL Blasted rock and top soil. EV 3-9489. GR 9-1347.

VALLEY FARMS, PEAT SOIL, chicken manure. 478-2590, 478-1073.

79 SPORTING GOODS

30 M1 $79, 22 BRNO. HORNET $79. 303 Sav. $39, Win. 308 auto $159. 30-30 Martin $79, 300 Sav. and scope $125, 243 Win. 88 and scope $179, 22 Browning pump $59, 22 Win auto and scope $69, 22 BSA Martini $39; 38 S & W Rev. $39, 32 Browning auto $34, 22 Browning Challenger $64, 357 Magnum $99, 30-30 Win .66 centennial $150. Easy terms—trades accepted. ROBINSON'S 1307 Broad St. EV 5-3429

THIS WEEK'S SPECIAL Landing nets, folding and long handle. REG. $3.75, NOW $2.50 while they last at Ralph Wherry Sporting Goods, 939 Esquimalt Rd. EV 3-7714.

TENNIS RACQUETS! FROM $1.85 AND UP RAY'S SPORTS CENTRE 1692 Douglas St. EV 5-6812

WATER SKIS, TOP QUALITY, 28 types, bindings, parts, accessories, ski jackets. Scuba Shop—1919 Douglas.

WANTED — GOOD SALT WATER fishing outfit including tackle box, lures, etc. 383-6496.

GOLF CLUBS, 9 IRONS, 3 CAMPbells, 3 woods, and cart, $80 or best offer. Phone 385-1908.

WINCHESTER 30/30 RIFLE — Model 1866 Centennial; has never been fired; $155. 652-2257.

358 SAIKO AND SCOPE, SLING and shells; $125. 382-7748.

BARBELL SET, 300 LBS., $40. 388-5361.

GOLF CLUB SET, 12 REGISTERED Spaldings, nearly new, cost $280, selling for $175. Hocking & Forbes Sporting Goods. EV 3-2342.

303 RIFLE, 12 GAUGE REMINGton pump shotgun, $75 takes both. 656-3431.

80 BOATS AND MARINE

VAN ISLE MARINA

CANADIAN CHRIS CRAFT
25' 185 h.p., sleep 4, from $8750
27' 210 h.p., sleep 4, from $9775
30' Twin 185 h.p., sleep 6, from $13,950
27' FUTURA on display at our sales dock.

BETTER USED BOATS

TO $2,500
22' Turner Sea Skiff, 15' with Briggs and Stratton, 30' cruiser, sleep 4, 20' cruiser, sleep 2, 17' Fiberglas, twin Mercs, 16' outboard, trailer, 20' cruiser, 75 Johnson, 21' Brandimayr, twin outboards.

$2,500 — $5,000
19' fast runabout, 26' 155 h.p. Gray, sleep 4, 29', sleep 2, 25' fly bridge, sleep 4, 22' Brandimayr, 75 Johnson, 22' Glen L, 75 Johnson.

$5,000 — $10,000
25' sport fisher, all mahogany, 25' 150 Merc cruiser, 26' Bartender, 300 h.p. 31' cruiser, sleep 6, 20' family cruiser, 26' fly bridge, sleep 4, 34' diesel cruiser, 27' Brandimayr, 85 Volvo, 25' Brandimayr and boathouse, 20' Tollycraft.

OVER $10,000
28' and 32' twin screw Chris Craft, 27' Chris Craft Futura, 31' twin screw, mahogany cruiser, 29' family yacht, sleep 6, 112' Fairmile, sleep 12.

These are some of our listings

82 MISCELLANEOUS FOR SALE

LAWN and GARDEN EQUIPMENT CENTRE

Simplicity Riding Tractor with implements $785
2—Rebuilt Riding Rotaries ..... $95 and $185
7—Rebuilt Rotaries. From $25
5—Rebuilt Reels. From $45
1—4-Wheel Tractor $250

VIC LAWNMOWER HOSPITAL
834 Johnson St. 383-5552

$30 Trade-In on your Rotary power mower (in good running condition) on a New Lawnboy Rotary power mower from $93.50 up

B.C. POWER MOWER SALES
832 Fisgard 382-6513

MEAT — MEAT — MEAT
COMPARE ANYWHERE
Veal Steak ..... 69c lb.
Veal Cutlets ..... 89c lb.

Grain-fed Alberta BEEFSTEAKS. T-bone or Sirloin, lb. 89c
Round Steak, full cut, lb. 79c

FREEZER SIDES, cut and wrapped, lb. 49c

VICTORIA MEAT MARKET
625 JOHNSON ST.
1 Block Off Centennial Square
Parkade

TWO INDIAN CARPETS

Thick, genuine and absolutely unused. One 12x12, gorgeous colored design, value $500. The other, rich wine red self color, 12x9, value $400. Will sell Half Price.

W. E. BELL
Straits View Subdivision
GABRIOLA ISLAND
PH. NANAIMO SK 4-6070

SEE
The complete line of GENERAL ELECTRIC dishwashers, portable and built-in models. Priced from $239.95

FREE
HOME DEMONSTRATION
W. R. MENZIES & CO.
911 Fort St. EV 3-1112

TRUSSES
SURGICAL SUPPORTS

Elastic Hoisery
Wheel Chairs

OWL DRUG

Downtown	Free	Mayfair
385-6761	Delivery	386-3448

4-speed—3-cycle. BEATTY AUTOMATIC WASHER. 5-YEAR GUARANTEE. NOW ONLY $349.95 less trade. Matching Automatic dryer, $209.95.

BUTLER BROS.
1720 Douglas EV 3-6911

TRY CAMPING

Tents, Coleman stoves, heaters, lamps, sleeping bags, air mattresses, coolers, complete camping needs for rent at reasonable rates. We sell camp accessories too. Jerome's Rent-Alls, 919 Pandora, ph. EV 5-5121.

Used BENDIX washer-dryer in operating condition (needs only a little repair). To clear $50. BUTLER BROS., 1720, Douglas.

WASHING MACHINE, SPRING-filled rollaway, chrome kitchen set, hand lawnmower, hotplate, several smaller articles. 383-6242 after 6 on weekdays, anytime Saturdays.

VARIOUS HOUSEHOLD GOODS—Washer, dryer, tubs, fireplace screen, chesterfield chair, curtain tracks, tables, office desk, air conditioner, garden tools. Ph. 383-3112.

FOLDING COTS, BOOK CASES, kitchen chrome set, four chests of drawers, curtains, coffee table, end tables, washer and dryer. 3626 Shelbourne St., 477-6712, after 6 382-3781.

YOUR CHOICE. $189 with trade. ADMIRAL — McCLARY-EASY — FAWCETT 30" automatic electric ranges at BUTLER BROS., 1720, Douglas.

QUALITY RED BRAND MEAT — Sides, 57c lb.; hinds, 67c lb.; fronts, 46c lb. Graham Meats, 773 Fort St., 384-8232.

BLUE BROCADE FORMAL, SIZE 15; brocade sheath with extra material, size 14. 478-6781, after 6, 478-2963.

TYPEWRITERS, ADDING MAchines, calculators, new and used. Sale, rent or lease. City Office Equipment, 826 Yates St., 386-0212.

STROLLER, $8. GOOD CRIB, $19. Playpen, $4. Wooden table and chairs, $5. Iron bed, $5. TV, $5. 384-0082.

HYDRAULIC 24" SHAKE SPLITTER on wheels; '47 Fargo 1-ton flatdeck. Duals, new rubber. Perfect running condition. 478-6842.

PRECISION SHARPENING. Repairs to all mowers. Used mowers. PRICE'S KEY SHOP
817 Fort Street EV 4-6211

BABY BUGGY, MOVIE CAMERA with light bar and projector. Car-top carrier with box. 4131 Hawkes Ave.

FACTORY CLEARANCE
New vacuum cleaners, $19.95. Contact EV 2-1023 starting Monday, 1 a.m. to 9 p.m.

THE MELODY MART, COOK AND Fort Sts.: for good used records and books. We buy, sell and exchange. 388-4632, eves. 385-1102

COUNTER HIGH PRESTCOLD frig. Hollywood bed, 38 in. Crib and mattress, 4 year size. Child's tricycle. Scooter. EV 3-8806.

YOU MAY WIN A MINK STOLE, see the Westinghouse Frost Free refrigerators from $369.95 at Delta Electric. 384-7416.

---

2 FULL LENGTH, UPHOLSTERED Chesterfield mattresses. Ideal for trailer, immaculate condition, $9 and $10. 384-2720.

CONVERTIBLE HIGH CHAIR, large and small crib, playpen. All good condition and reasonable. Phone 477-3331.

ELECTRIC STOVE, $20; ELECTRIC log fireplace, $10; two-burner hotplate with oven, $10. GR 9-5996.

---

9 CU. FT. KELVINATOR FRIDGE, cross-top freezer, push button defrost. $79. 384-7813. All-Temp.

LEN GLANCY PAINTS
20% OFF — Brushes, Rollers, etc.
1116 Blanshard St. 383-0537

ANTIQUE CHAIR, LAUNDRY tubs, hand mower, plastic awning, tape recorder. 386-2308.

---

4 STRONG WOODEN CRATES, 3'6"x2'2"x1'9", $2.00 each. Phone 384-6897.

CUSTOM KING, WET AND DRY, Vacuum cleaner, last of existing stock, 2 only. 385-7864.

WATERPROOFED TARPAULINS and boat covers. Victoria Tent and Awning Co., 831 Fisgard St., 382-5215

PAY UTILITY BILLS AT McCALL DAVEY DRUG STORES
PRESCRIPTION SPECIALISTS

---

15 CU. FT. ZENITH CHEST-TYPE deepfreeze, $135. Terms. 90 days guarantee. 384-7813. All-Temp.

---

9 CU. FT. FRIGIDAIRE FRIDGE, cross-top freezer, automatic defrost, $79. 384-7813. All-Temp.

3-PIECE SECTIONAL CHESTERfield, upholstered swivel rocker, 6 widths of drapes. 353-8059.

---

120 SCREEN BLOCKS, $40 OR 35c each. Chemistry set, $5. 386-1087.

REEL-TYPE POWER MOWER, 2 years old, $65. 384-1992 before 5.

---

2 DOOR COMMERCIAL FRIDGE, in good working order. EV 4-6121.

TWO 4-LIGHT FLUORESCENT fixtures, $18. 388-5615.

YOUNG MAN'S DARK SUIT — Size 37. EV 3-1332.

82 MISCELLANEOUS FOR SALE

NOW
For insulin users
DISPOSABLE NEEDLES
And disposable syringes. With needles attached
Featuring
Single scale syringes
Color coded to your insulin Strength

McGILL & ORME
Surgical Supplies
1012 Broad St.
EV 4-8433

AT
EATON'S
WAREHOUSE
749 View Street

SHOP
Thursday and Friday 'til 9.

NO DOWN PAYMENT
with your
EATON ACCOUNT

PORTABLE SEWING MACHINES, $14.50 to $39.00; fridges, $39.50 to $85.00; hide-a-beds, $119.00 and $139; 2-pce. maple arm - coffee suite, $119.00; armless convertb. $49.50; single beds, $24.50 to $58.50; bunk beds, $69.50; chests of drawers, $12.50 to $39.50; china cabinets, $29.50 to $95.00; 3-pce. chrome suites, $19.50 to $24.50; 5-pce. chrome suites, $34.50 to $47.50, 7-pce. chrome suite, $49.00. Open Fri. till 9 p.m. Pandora Used Furniture
1030 Pandora EV 3-6319

WAREHOUSE SALE CONTINUES
TAKE ADVANTAGE of this SALE
RENT-TO-OWN TV'S
MARSHALL WELLS
724 Fort EV 4-1021

TEA PARTY SPECIALS
Behind the tweed curtain lies
KAROLYN'S STYLE SHOPPE
Check our special bargains all day Saturday.
Festivities Fri., Sat. and Sun
382-9662 2519 Estevan

Sides of Beef, lb. 55c
Hind Quarter, lb. 65c

Cut and Wrapped
Budget Plan

ALBERTA MEAT MARKET
1811 Cook EV 3-8552

50-Lb. SPECIAL BEEF PACK. $29.50
SIDES OF MATURE BEEF 55c lb.
Cut and wrapped, frozen and delivered

HARVEY'S FINE MEATS
2709 Quadra EV 3-2031

NEW GRAFLEX XL
Put together your kind of camera. As individual as your own style of photography.

THE MOST EXCITING NEW CONCEPT IN PHOTOGRAPHIC EQUIPMENT.

VICTORIA PHOTO
1015 Douglas St. EV 5-3458

USED SEWING MACHINES.
White console electric, $19.95; 2 Singer Electric portables, $25 each; Singer round bobbin console, $69.50; button hole makers, $6.50 each; Elna Supermatic, $125.

Sawyer Sewing Machines
811 Fort 382-8014

IF WHAT YOU'RE LOOKING FOR can not be found, drop in to Log Cabin Sales and browse around. We have furniture, bric-brac and dishes galore. Why not drop out today and shop at our store. We also have bread makers. Open 7 days a week. Log Cabin Sales, 759 Goldstream Ave. 478-6911.

NEXT WEEK'S SPECIALS
May 27th to June 2nd. British groups such as the Kinks, Dave Clark 5, Peter and Gordon and the Animals. 15% OFF
Check our record bargain table. 20 to 50 per cent off or more.
KENTS LTD.
742 FORT ST. 383-7104

McCLARY - EASY WRINGER washer. Excellent condition. Used 1 year. Spiralator action. Timer, pump, lint filter. $75. Twin baked enamel laundry tubs, stand, drain hose, $15. Washer $195 when new. 385-4980 Fri. night or Sat. only.

SELLING OUR ENTIRE HARDware stock, 25 per cent to 33⅓ per cent off. The sale is on now and all sales final. Mt. Baker View Hardware, 8563 Pat Bay Highway, 656-9042. Open from 7 a.m. to 7 p.m.

BERRYLAND RE-OPENS!
Come out this Sunday for sun-ripened tomatoes at farm prices. We are now located at 5481 Hamsterley Rd., just up from Happyland Beach. Open from noon 'til dark.

CUT FOOD COSTS
Victoria's only complete food service offers meats, vegetables, fruits, juices, etc., plus all name-brand staple products. Save up to 30% on your total food budget. Terms available. 383-5521. BB Suppliers.

FRIGIDAIRE REFRIGERATOR. Steel wheelbarrow. Odd chairs. Filing cabinet. Set of medical books. Girls' skates. Twin headboards. Secretary chair. Card table chairs. Step ladders, etc. 383-3878.

REBUILT VACUUM CLEANERS, floor polishers, etc. One year "as new" warranty. Largest selection in town. Unsurpassed value. Cash or Credit. ABC Electric, 821 Fort Street, 382-7221.

HAVE YOUR FURS SERVICED BY an expert — Summer rates now in effect.
FOSTER'S FURS—Established 1895
729 YATES EV 3-2514

NEW AND USED WASHERS AND dryers. Island Washer Sales and Service. 613 Chatham EV 2-6413

TYPEWRITERS, ADDERS AND CALCS. New and rebuilt. Student rentals. Use our lay-a-way. ISLAND BUSINESS MACHINES LTD., 2663 Douglas St., 384-7148.

CASH REGISTERS, ADDING MAchines, etc. Most makes; new and reconditioned. Anker agent. Owen Sons & Richardson Ltd., 939 Johnson. Phone EV 3-9353.

GOOD USED MEN'S CLOTHING bought and sold at the Bazaar, 1317 Broad, 382-2814.

COLLECTOR'S ITEMS, BOOKS, L.P. records bought and sold. Oak Bay Exchange. 386-0621.

SIMPLICITY WRINGER WASHER, with pump. Very good condition, $35. 479-5161.

HEIRLOOM-DIAMOND RING. 14 Kt.. Priced at $450. Phone for appointment, 477-4784.

SMALL LIGHT WOOD BUFFET; high chair, like new; white headboard suitable for ¾ bed. 386-1214.

BOY'S GRADUATION SUITS, DARK gray worsted, light-gray (Wilsons), size 15. As new, $20. GR 7-2173.

ESTATE CLOSURE. LINENS, china, silver only. EV 2-2026.

CABIN TENT, 9 BY 12, GOOD condition. 385-5694.

82 MISCELLANEOUS FOR SALE

NEW
"ROY" REFRIGERATOR
Fully automatic, 2-door, frost-free refrigerator, 14 cu. ft. with upper freezing compartment capacity of 144 lbs.
ONLY $299
with acceptable trade
CONTINENTAL HOME SUPPLY LTD.
851 Johnson St. 386-2458
evenings 385-1009

SURPRIZE
SAVE $20 on this quality wool worsted
SUIT
TWO PANTS
49.50
at
LES PALMER
FREE PARKING
714 View 382-2825

83 MISCELLANEOUS WANTED

HIGHEST PRICES PAID
For brass, copper, aluminum, batteries and radiators at Star Oil and Scrap Metals.
OPEN SATURDAYS
1651 ISLAND HIGHWAY

MAYNARDS AUCTIONS
Articles bought outright for cash or sold on consignment.
HIGHEST CASH OFFERS
MAXIMUM DISPLAY FOR CONSIGNORS
733 Johnson 388-5191

NEED CASH?
Cash paid for good tools, cameras, all types of musical instruments. What have you? Island Trading NOW AT 630 JOHNSON St. just down from Douglas. 384-5554.

FARMERS' AUCTION
picks up furniture, tools, etc. every day. Free appraisals. SALES SATURDAY 1 P.M.
478-1212

JUNK CARS
$6 if complete, partly dismantled cars with engine hauled away free. Williams. EV 2-9395.

SQUARE DEAL BUYS
Anything Useful. Picks Up Junk
383-1221 1126 Hillside EV 3-1601

LUNDS AUCTIONEERS
BUY,—SELL—APPRAISE
926 Fort EV 6-3308

BEST CASH PRICES FOR FURNIture, trunks, heaters. Reliable Used Furniture, phone EV 3-6714.

GOOD BOOKS ALWAYS BOUGHT
HAUNTED BOOKSHOP
845 Fort EV 2-1427

KILSHAWS
CASH FOR FURNISHINGS
EV 4-6441

WANTED—LARGER TYPE ELECtric range and Everdure or copper hot water tank. Reasonable. 386-6431.

WANTED — GOOD LINOLEUM, 10½' by 13½'. EV 3-1424.

REFRIGERATORS AND FREEZers bought. 384-7813. All-Temp.

SMALL SAILING DINGHY, COMplete with sails. 479-6259.

WANTED — ELECTRIC WATER pump. EV 2-4831.

---

16 MM BOLEX REFLEX, USED. EV 3-4373.

CASH FOR TYPEWRITERS AND adders. EV 4-0145.

ODDMENTS, COLORED GLASSware, lamp shades, etc. EV 4-0013.

WANTED—12-FT. BOAT TRAILER. Reasonable. EV 5-5535.

84 SWAPS

NEW — SWAPPING SERVICE. Swapping is fun — try it. Cars, boats, planes, houses, ANYTHING. $1 per item per weeks listing. Give ph. no. and address. Write: Swappers Service, P.O. Box 161, Victoria, B.C. 386-9960.

WE HAVE ENQUIRIES FOR DOLLS pram, dutch doors, cars, beds, fridges, weapons, TVs, 120 bass accordion and much more, swap or service. P.O. Box 161, Victoria, B.C. 386-9960.

YOU WANT SOMETHING? WRITE or phone us, we may have just what you are looking for. SWAPPERS SERVICE, P.O. Box 161, Victoria, B.C. 386-9960.

VICTORIA CONSTRUCTION LTD takes trades on custom-built houses Phone Mr. Jones EV 4-3112 or 383-2226 for full particulars

---

WISH TO SWAP 7½ H.P. INboard motor, in good condition, for 5½ h.p. inboard motor in good condition. EV 3-9891.

SWAP OR SELL 1937 CHEV. BEL Air for what have you. 1720 Lillian Rd.

FURNITURE BOATS OR ANY thing of value accepted in trade Telmac Swap Shop EV 3-5411

ROTO TILLER, AS NEW FOR beamy 8' fiberglas cartop. Must be good. GR 9-6565.

1956 BUICK AUTOMATIC HARDtop, 4-door, will trade for smaller car or truck. 382-2732.

---

2 ALUMINUM STORM DOORS — Swap or sell. 384-6614.

TABLE SAW FOR DINGHY. GR 8-4355.

---

14 FT. INBOARD. SWAP FOR 10-h.p. outboard motor. 383-5502.

85 ANTIQUES

ROSEWOOD VICTORIAN LOVE seat and 2 matching chairs, upholstered seats, $200. 386-3966.

86 MISCELLANEOUS TO RENT

SEWING MACHINES, ALL KINDS, $2 a week. SAWYER SEWING MACHINES. 811 Fort. EV 2-9014

TV - RADIO - RECORD PLAYER-tape recorder rentals, by the month. Kent's Ltd., 383-7104

87 WANTED TO RENT MISCELLANEOUS

WANTED TO RENT — GARAGE for small car, vicinity McNeil, Falkland. EV 2-5822.

90 PETS AND SUPPLIES

THE ALBERNI VALLEY KENNEL Club will hold a Sanction Show and Obedience Trial at Parksville Community Hall on Sunday, June 5th. There will be two judges; Mrs. Agnes Wilkie will judge Confirmation and Mrs. Jean Lyle will judge Obedience. Entries will be taken from 1 p.m. and judging begins at 2 p.m. This is an Inter-Club Trial.

SPECHT'S AQUARIUM AND PET SHOP

Large selection of aquariums—all sizes, from $3.95 to $55.00

1229 Gov't St. (opp. Post Office)

JUST ARRIVED
Exotic Indian Finches at the
VICTORIA PET SHOP
Broad and Johnson EV 4-5721

HARVEY'S PET FOOD — ALL meat, 2 lbs. for 35c. Harvey's Fine Meats Ltd., 2709 Quadra at Hillside. EV 3-2031, EV 3-3555.

BOARDING
Dogs and Cats.
MICHAEL WILLIAMS KENNELS.
PAT BAY HWY. 652-2112

IT'S SPRING
Help your dog enjoy it by letting the Doggy Wash take off or tidy up his winter coat. EV 5-9696.

EXCELLENT HUNTING AND CONfirmation possibilities, registered Irish Setter pups. Write or phone Mickey Clayton, Mesachie Lake, 749-6421.

HONEY BEAR, SIZE OF HOUSE cat, good pet, loves children, clean, $75 or best offer. EV 5-1767.

---

3 LOVELY YOUNG WHITE CATS to adult homes. C.P.L., 383-6190, 384-9692.

SAMOYED, FEMALE, 1-YEAR-OLD. Spayed, very fond of children. Prefer country home. $75. GR 9-4553.

BEAUTIFUL BLACK MINIATURE poodle puppies. Registered, excellent pedigrees. EV 2-6994.

THERE IS A PET CEMETARY AT the Good Shepherd Shelter, Mill Bay. 743-5369.

PUPPIES FOR SALE — PART Husky Lab and ? $6 and $4. GR 8-6680.

WIRE-HAIRED FOX TERRIER—Male, registered, 1 year old. Ph. EV 3-7497.

90 PETS AND SUPPLIES

HEATHERLEE BOARDING KENnels, near Sidney. Special care for small or elderly pets. 656-1479.

REGISTERED ENGLISH COCKER pup. GR 9-2115.

---

4 KITTENS WANT HOMES — 388-5275 evenings.

SIAMESE SEALPOINT KITTENS — 7 weeks; $25. each. 385-7126.

BLACK POODLE PUPPIES, 3 FEmale, 1 male. 479-3585.

BOSTON TERRIER PUPPIES. 4190 Quadra. 479-2100.

PUPPIES, $5; PART COLLIE-LAB Also kittens. EV 5-5030.

POODLE GROOMING. PEKE PUPpies. Deb-On-Air Kennels. 652-2900.

EXPERT POODLE CLIPPING. Granada Poodle Parlour. EV 4-9468.

REGISTERED SABLE FEMALE German Shepherds. 478-6737.

SEALPOINT SIAMESE KITTENS for sale. 652-1875.

PIGEONS FOR SALE. REASONable offer. EV 3-1390 after 3:30.

WIRE-HAIRED FOX TERRIER pups, 5 weeks, females. 753-8830.

REGISTERED COLLIE PUPS AND Pugs. Cavalcade. GR 9-5931

PUPPIES, 2 MALE, FOR SALE. Phone GR 8-2609.

91 CHICKS, POULTRY, HATCHING EGGS, SUPPLIES

CHICKENS, BANTAMS, PHEASants, chicks and adults. 50c and up. G. BLIGH, 475-4259

PULLETS AND LAYING PULLETS. 652-2307.

92 LIVESTOCK, SUPPLIES

U-TREE HIGHLANDERS
Sunday, June 5, 10 a.m., Gymghana. Saturday, June 4, 9 p.m. Barn Dance.
Horses sold during this weekend at the U-Tree Farm, 2269 Millstream Rd.
For information, phone 478-2151 after 5 p.m.

FOR SALE, RIDING HORSE, $150; Welsh mare, $125 or best offer. Phone Jordan River, 298-2067 or 293-2036.

HORSES. 1 MARE FOR EXPERIenced rider only and 1 gelding suitable for children. Ladysmith 245-3514 after 4 p.m.

SHOWY BROWN GELDING, SHOWN English and Western, good jumping prospect. 655-3088.

---

2 SHETLAND GELDINGS, 3-YEARS-old, excellent with children. Phone 746-7294.

STRAWBERRY ROAN GELDING for sale, 16 hands. Western riding. Best offers. EV 8-0263.

WANTED — STANDING HAY — Phone GR 8-3143 after 6 p.m.

TWO GENTLE, WELL-TRAINED horses, 2 mules. 478-3350.

JERSEY HEIFER, DUE TO CALVE any day. GR 8-3917.

HOLSTEIN, HEAVY MILKER— Freshened May 28. GR 9-3280.

FOR SALE—HERD AND 344 LBS. quota. Victoria Press, Box 671.

---

5 MONTH OLD LAMB, $18. 652-2532.

100 CARS FOR SALE

T — E — L — M — A — C
YEAR END
Fiscal Clearance
S — A — L — E

It's the end of another fiscal year and the inventory must be written down and the stock balanced. Here's an exceptional opportunity for alert buyers and bargain hunters.

S - P - E - C - I - A - L

1966 TORNADO. Absolute luxury. Every power extra. Very few miles. Reg. $7950. Today $7149
1964 OLDSMOBILE "Super 88" H.T. Beautiful throughout. Save $900. Reg. $3250. Today $2798
1964 VALIANT "V-200" Hardtop. Automatic, radio, beautiful always. Reg. $2450. Today $2291

54 AUSTIN Sedan. Reg. $275. Today $128
54 VAUXHALL Sedan. Reg. $375. Today $243
51 ROVER Sedan. Reg. $425. Today $262
58 VAUXHALL, 4-door. Reg. $600. Today $386
58 HILLMAN Sedan. Reg. $850. Today $444
60 RENAULT Sedan. Reg. $700. Today $468
63 FIAT "600" Reg. $700. Today $543
60 VAUXHALL Sedan. Reg. $850. Today $604
62 MINI 2-door. Reg. $850. Today $646
60 AUSTIN Sedan Reg. $900. Today $781
60 VOLVO 2-door. Reg. $1,000 Today $792
61 ZEPHYR AT Sedan Reg. $1,000 Today $827
61 ALPINE Sports Reg. $1,200 Today $926
62 VAUXHALL Sedan Reg. $1,300 Today $973
60 FALCON AT Sedan Reg. $1,250 Today $1,072
61 GHIA Convert. Reg. $1,350 Today $1,142

61 Envoy — 59 Volvo — 61 Consul
59 Consul — 53 Vauxhall—54 Austin
62 Envoy — 60 Valiant — 52 Rover
60 Zephyr — 58 Hillman — 62 Mini
51 Austin — 60 Vauxhall — 57 Volks
58 Victor — 62 Acadian — 52 Morris
61 Oxford — 61 Corvair — 59 Victor
60 Envoy — 62 Peugeot — 57 Zephyr
61 Austin — 61 Volks — 60 Falcon
62 Morris — 62 Vauxhall — 60 Victor
60 Austin — 64 Valiant — 60 Chev
60 Velox — 59 Sunbeam — 62 Victor
60 Consul — 60 Hillman — 53 Fiat
59 Rapier — 60 Renault — 61 Zephyr
51 Rover — 59 Vauxhall — 52 Austin
58 Zephyr — 58 Vhall — 61 Morris

N-O M-O-N-E-Y D-O-W-N
FIRST PAYMENT MID-JULY
PAYMENTS TO 48 MONTHS
Buy Any Car without a Penny Down and Pay as You Drive

50 FORD V-8 Reg. $250 Today $123
57 DODGE V-8 Reg. $550 Today $298
56 FORD Auto. Reg. $675 Today $462
58 RAMBLER V-8 Hardtop Reg. $900 Today $569
58 OLDS Hardtop Reg. $1,000 Today $796
60 CHEVROLET 2-Door Reg. $1,100 Today $844
59 CHEV Hardtop Reg. $1,300 Today $1,098
60 FURY Hardtop Reg. $1,450 Today $1,277
60 BUICK Hardtop Reg. $1,600 Today $1,349

58 Olds — 59 Mercury — 56 Olds
60 Fury — 59 Electra — 60 Chev
57 Chev — 57 Cadillac — 64 Olds
58 Buick — 63 Impala — 59 Chev
58 Plym — 58 Chrysler — 59 Plym
58 Chev — 59 Impala — 57 Dodge
60 Buick — 59 Pontiac — 60 Ford
63 Chev — 60 Rambler — 59 Buick
66 Olds — 58 Dodge — 60 Plym

SWAP ANYTHING
Telmac's "Swap Dept." will accept in trade anything of value—boats, radios, motors, TVs, furniture, trailers, etc., etc., etc.
TRADE YOUR DON'T WANTS

ONE-YEAR GUARANTEE
Compact cars carry a one-year 50-50 guarantee for your security.

T — E — L — M — A — C
COMPACT CARS
848 Fort — EV 5-5441
OPEN EVENINGS

MONTH END CLEARANCE
WHOLESALE TO THE PUBLIC

60 STUDEBAKER Sedan. Radio, etc. $678
60 BORGWARD Station Wagon, pulmanized, custom radio, mint condition $599
59 FORD V8 Station Wagon $659
59 STUDEBAKER Hawk. One owner, showroom condition $780
58 METEOR 2-Door. Automatic, radio $380
57 OLDS 88 2-Door Hardtop. Automatic, power steering and brakes $370
57 MONARCH Sedan, V-8, automatic, full power equipment $475
55 PLYMOUTH Sedan. Automatic, runs like a top $190
64 DATSUN Sports Roadster. Radio, etc, one owner, low mileage $1845
64 VOLKSWAGEN 1500 2-Door. Radio, very clean $1770
60 VAUXHALL Station Wagon. Spotless throughout, fully guaranteed $670
57 CONSUL. Clean and fully guaranteed $380
57 HILLMAN Minx $345

Over 50 more to choose from
Shop Yates Street
"Auto Row"
Victoria's Largest Selection of Automobiles

DAVID MOTORS LTD.
1101 Yates at Cook
EV 6-6168

SAUNDERS & HITCHMAN
Dealers for
ISUZU BELLET AND TOYOTA CROWN

TRADE-INS
65 TOYOTA 4-door station wagon, low mileage, demo $2395
63 VOLKSWAGEN $1195
62 AUSTIN 850 ..... $795
56 OLDS 98 hardtop sedan $795
56 VAUXHALL $595
62 RENAULT Dauphine $895
57 MORRIS convertible, nice car $595
Good selection priced around $200.

Many others to choose from.
Budget Terms Available

SAUNDERS & HITCHMAN
2040 Cadboro Bay Rd.
383-7111-2

'58 MORRIS MINOR. 4 NEW tires. Good condition. Very economical. Accept older trade or first reasonable offer. EV 3-1788.

'61 VOLVO WAGON. EXCELLENT condition. Can be financed. Must be sold, was $950, now $100. 383-6990, 729 Porter Rd., Esquimalt.

'56 DODGE 2-DOOR HARDTOP, automatic 6, radio. Special $125. Ph. 478-4711.

'57 PLYMOUTH, BELVEDERE — 4-door sedan, V-8 auto. Good running cond., $375. EV 2-7267.

1956 FORD V-8, $425 OR BEST offer. 385-7057, Apt. No. 2, 834 Selkirk.

REPOSSESSED AUTOMOBILES from $17 per month. Acceptance Co. must sell. Credit mgr., 388-5922.

NO DOWN PAYMENT. WHOLESALE PRICES. ART'S CARS. BURNSIDE at HARRIETT. EV 3-8302

1958 FORD SEDAN DELIVERY. V-8, automatic, $675. 1868 Hampshire Road. 386-3815.

'58 EDSEL 2-DOOR HARDTOP, automatic stick, dark blue and white, $500. 384-7322 after 5.

1954 CHEV. SEDAN, EXCELLENT mechanical condition, $275. 477-2846.

'51 CHEV HARDTOP, AUTOMATIC, good running order. $150. 383-8746.

---

57 DODGE 4-DOOR STATION wagon, $345 or best offer. 382-0865.

'62 DODGE. CONSIDER TRADE. GR 9-3349.

1963 COMET STATION WAGON, exceptional condition. EV 5-6344.

1956 BUICK AUTOMATIC HARDtop, $250. 382-2732.

100 CARS FOR SALE

CITY'S LOWEST PRICES UNDER THE BIG SIGN AT 930 YATES ST.

65 CHRYSLER Windsor 4-Door Hardtop. Automatic, power steering and brakes. Custom radio. Balance 5 yr., 50,000-mile warranty. SALE PRICE ..$3995

65 DODGE Monaco Convertible. Bucket seats, hi-perf. V8 motor, consol shift, automatic, power steering and brakes. Cust. radio. Balance 5 yr., 50,000 mile warranty. SALE PRICE ..$3895

65 PLYMOUTH Fury III Sedan. V8 motor, automatic, power steering, custom radio. Balance 5 yr., 50,000 mile warranty. SALE PRICE ..$2995

65 RAMBLER Classic 660 Sedan. Automatic, power steering, custom radio. 12 month written warranty SALE PRICE ..$2895

65 PLYMOUTH Savoy Sedan. Fully equipped. Balance 5 yr., 50,000 mile warranty. SALE PRICE ..$2495

65 BARRACUDA Coupe. Hi perf. 6 cyl. motor, consol shift, automatic trans., bucket seats. Only 7,000 miles. Balance 5 yr., 50,000 mile warranty. SALE PRICE ..$3095

65 VALIANT 200 Sedan. Cust. radio. Balance 5 yr., 50,000 mile warranty. SALE PRICE ..$1695

MORE THAN 100 TOP QUALITY CARS ON DISPLAY NOW AT ENSIGN CHRYSLER PLYMOUTH'S USED CAR SUPERMARKET 930 YATES STREET

64 MERCURY Park Lane Convertible. Big V8 motor, automatic, power steering, brakes, seat and windows, cust. radio. 12 month written warranty. SALE PRICE ..$3895

64 BARRACUDA Coupe. Bucket seats, hi perf. 6 cyl. motor, automatic, custom radio. Balance 5 yr., 50,000 mile warranty. SALE PRICE ..$2995

64 VALIANT V100 4-dr. Sedan. Balance 5 yr., 50,000 mile warranty. SALE PRICE ..$1995

64 CORVAIR Monza Coupe. Bucket seats, custom radio. 12 mth. written warranty. SALE PRICE ..$1895

64 FORD Fairlane Sdn. 12 mth. written warranty. SALE PRICE ..$1945

63 FORD Fairlane Sdn. 12 mth. written warranty. SALE PRICE ...$1795

63 PLYMOUTH Sedan. 12 mth. written warranty. SALE PRICE ..$1695

1961 PONTIAC PARISIENNE 2-DR hardtop, V-8 automatic, dual exhaust. Excellent condition. Cash or trade plus cash. 1520 Burton. Ph. 382-6885.

URGENT—MUST SELL 1959 PONtiac Laurentian automatic 4-door sedan. Excellent condition. 1792 Kings Road.

MINT 1962 CORVAIR, OVERhauled motor, new tires, excellent interior. Trade and cash or nearest offer to $1,295. 477-6568.

1953 CHEV BEL AIR 2-DOOR. 53,000 miles, motor good. $250 or offer. See at corner Tillicum and Trans-Canada Highway. GR 8-1681.

A REAL SLEEPER!
MGB powered. 50 Metropolitan. 39,000 miles. Exc. shape. View at B-A opp. Mayfair.

---

64 JEEP 4-WHEEL-DRIVE 4-DOOR wagon, radio, $2,795. Victoria Jeep. 478-4283.

---

58 PONTIAC PATHFINDER, $695; 61 Envoy station wagon, $795. EV 2-7534.

1953 MERCURY HARDTOP, PIPES, headers, custom radio, new factory rebuilt. EV 5-4532.

1953 PONTIAC, NEW TIRES, EXcellent motor and body, radio. A must at $190. 382-9792.

1958 BUICK HARDTOP. POWER steering, brakes. Good condition, $575. Phone GR 7-4343.

1949 CHEV DE LUXE, GOOD CONdition. $100. GR 9-5696.

1960 FIAT, 1,200 C.C., $650. 2570 Esplanade. EV 2-5637.

1961 AUSTIN 850. VERY GOOD condition. 385-9681.

1949 DODGE COUPE. $95. GR 9-1359 after 6.

---

65 FORD FAIRLANE. $2,195. KAYE Motors, EV 3-8251.

---

54 VAUXHALL, $125 — 385-8231.

100 CARS FOR SALE

SUBURBAN
N
O
R
T
ON H
DOUGLAS

$2895
1966 FALCON Sedan. Auto., 6-cyl., 6,000 miles. In cool white with blue trim.

$2495
1966 DATSUN Sports Convert. Buckets, 4-speed. In silver grey.

$2495
1965 CHEVROLET 6-cyl. Auto, custom radio, red carpets with beige exterior.

$2995
1965 PONTIAC Strato - Chief Station Wagon. 6-cyl. in excellent condition in desert tan.

SUBURBAN
N
O
R
T
ON H
DOUGLAS

SPORTS CARS ! !

$2295
64 M.G.B. in immaculate condition. New tires, 1 owner, in powder blue.

$1895
62 AUSTIN-HEALEY 3000 in flame red. A very sporty car for the sports minded.

IMPORTS ! !
COMPACTS ! !

$1395
64 VOLKSWAGEN Custom. 18,000 original miles in ermine white.

$1195
64 ANGLIA Estate Wagon. 4-speed floor shift. A very pampered unit.

$1395
63 DAYTONA Convertible. V8 power, automatic trans, radio, power top.

$995
62 AUSTIN-COOPER. See this twin-carb. 4-speed top performer.

SUBURBAN
N
O
R
T
ON H
DOUGLAS

TRANSPORTATION ! !
SPECIALS ! !

60 RAMBLER Wagon ..$1095
60 VOLKS Custom $695
60 FORD 6-cyl. $795
60 RAMBLER A.T.6 ..... $895
60 FORD. V8, stick $895
59 FORD 6. Auto. $495
59 ZODIAC Sedan $295
59 PLYMOUTH Wagon $395
59 PONTIAC Sedan $595
59 FIAT 600 ..... $395
58 FORD 6. Std. $495
58 PONTIAC 6. Std. $495
58 METEOR 6. Std. $495
57 FORD 6. Std. $395
57 FORD 6. Std. $295
56 METEOR. V8, std. ..$195

AT SUBURBAN
N
O
R
T
ON H
DOUGLAS
386-6131

PANDORA MOTORSALES

63 CHEV Impala 4-door hardtop, one owner.
64 PONTIAC Parisienne 4-door hardtop, power equipped $2695
64 GALAXIE 500 convertible $2795
64 GALAXIE 500 4-door hardtop $2675
64 FORD Custom Sedan, automatic $1895
63 RAMBLER Classic station wagon $1695
61 VALIANT 4-door wagon $1795
59 FAIRLANE Tudor $875
56 PONTIAC Tudor $375

MANY OTHER
LOW PRICED MODELS
854 Pandora 388-3631

ONLY 4 YEARS DRIVING ON 1959 Ford, 4-door Station Wagon, 8 cylinder stick shift. Absolutely immaculate condition. New transmission, motor perfect. Gotta sell by Tuesday noon! Ph. EV 2-4403.

1964 MERCURY COMET
VILLAGER STATION WAGON
V-8 Automatic, full power, 4 months warranty, 1 owner. Only 13,000 miles. $2,695. May accept small sedan on trade. 479-2106 eves.

HARDTOP
1964 Ford 2-door

100 CARS FOR SALE

PETER POLLEN FORD

"Where your buy is backed by service."

QUALITY CARS AT LOWEST PRICES

We will equal or better any deal on a comparable car.

66 VOLVO, save $500 on this, as new, popular compact, bucket seats, crisp 4-speed floor shift. SPECIAL $2695

65 MUSTANG Hardtop, a most desirable sports model, V8, automatic, Matador red with sharp ebony interior. Was $3395. SAVE $300 ..... $3095

65 PONTIAC Custom Sports Convertible, low mileage, V8, automatic, bucket seats, power steering and brakes, custom radio, Dominion Royal Master tires, reversed chrome wheels, balance of new car warranty. New cost $4900. SPECIAL $3695

64 FALCON 4-Door Sedan, automatic, radio, whitewall tires, absolutely immaculate. Was $2195. SAVE $400 ..... $1795

63 FORD Custom 300 Sedan, automatic, not a cleaner one to be had anywhere, whitewalls, look at this for a buy. Was $2195. SAVE $500 ..... $1695

64 PONTIAC 4-Door Station Wagon, here's a big wagon in beautiful condition, you'll enjoy your holidays in this, V8, automatic, radio. SPECIAL $2695

62 CONSUL 315 Sedan, one of the nicest we've seen in a long time, low mileage, immaculate condition. Was $1395. SAVE $300 ..... $1095

62 GALAXIE 500 2-Door Hardtop, a real sharp model loaded with equipment, new tires, V8, automatic, radio, power steering. SPECIAL $1995

62 RAMBLER Sedan, attractive tutone, popular economical model. Was $1395. SAVE $300 ..... $1095

61 VALIANT 2-door hardtop, automatic, radio, here's a little beauty, won't last long at this price, low mileage. Was $1595. SAVE $200 ..... $1395

60 OLDS 88 Sedan, attractive new tutone, V8, automatic, power steering, radio, a luxury car in every sense of the word. Was $1795. SAVE $400 ..... $1395

59 FORD Fairlane 500 2-Door Hardtop, a most desirable model, especially with the young people, snappy V8, automatic, power steering, radio. Was $1495. SAVE $400 ..... $1095

59 FORD Sedan, only 40,000 miles on this immaculate car, automatic. Was $1195. SAVE $400 ..... $795

59 STUDEBAKER Station Wagon, this is a real good one, attractive new paint, V8, automatic, radio. Was $1095. SAVE $400 ..... $695

58 FORD Sedan, not a cleaner one anywhere, attractive tutone, immaculate interior. Was $895. SAVE $300 ..... $595

60 CONSUL Sedan, not a cleaner one anywhere, ideal for lady, student or as second car. Was $995. SAVE $300 ..... $695

60 VOLKSWAGEN, only 38,000 miles and spotless inside and out. SPECIAL $995

58 ZEPHYR Sedan, a real clean one, and certainly can't be touched for this price $595

PETER POLLEN FORD

1060 Yates EV 4-1144

Open Until 9 p.m.

'60 VOLKSWAGEN. EXCELLENT condition, sun-roof, radio. Apply Melrose Esso, 1609 Fort.

'53 CHEV WITH '56 ENGINE — Clean, good second car. Best offer. GR 9-4165, 2 to 7 p.m., John.

1962 VOLKSWAGEN, $905. 478-4698.

DOLPHIN MOTORS HOME OF THE WORLD'S SAFEST CAR

"ROVER 2000"

AND OUR CLEAN, LOCALLY DRIVEN USED CARS

61 ENVOY sedan, very clean, good mechanically ..... $ 925

65 CARAVELLE 2-way combo sports, one owner $2695

63 PONTIAC automatic, radio, one owner $1950

62 DAUPHINE 4-speed transmission, with radio $995

61 VAUXHALL 4-door station wagon, radio. Campers' Special .. $1095

60 HILLMAN 4-door station wagon, good clean condition throughout. $895

57 BUICK 4-door hardtop, automatic, good condition ..... $ 595

64 METEOR automatic, radio, see this one $2295

56 STUDEBAKER Commander, V8 automatic, excellent condition. $ 395

62 CHEVROLET automatic V8, radio $1595

TRANSPORTATION SPECIALS

54 DODGE Hi-Drive.

53 PLYMOUTH 2-Door.

54 FORD automatic.

50 PONTIAC Silver Streak.

59 VANGUARD Sedan.

56 MORRIS Isis.

56 AUSTIN Sedan.

ALL IN GOOD SHAPE.

ROAD TEST AND MAKE AN OFFER.

30-DAY EXCHANGE PRIVILEGE

3-YEAR WRITTEN WARRANTY

FIRST SHIPMENT OF CANADIAN BUILT RENAULTS NOW ON DISPLAY

AT

DOLPHIN MOTORS LTD. QUADRA at PANDORA

ROVER AND RENAULT DEALER

Open 9 til 9
386-3527

66 CHEVELLE 2-DOOR MALIBU super sport. Sports equipment, 4 speed, 327 cu. in. engine. Heavy duty suspension, positraction dual exhaust, white walls, AM-FM multiplex, stereo. $3,795. Will consider trade. 479-4183.

$100 DOWN — LOW PAYMENTS Beautiful 56 Mercury 2-door hardtop, blue and white, V-8 power, 4-barrel carburetor. Fast. Push-button automatic. Regularly serviced. Was $1,895, now $1,100. EV 5-0701 after 5 p.m.

1963 DE LUXE MODEL VOLKSwagen. 35,000 miles. Excellent condition. Radio and seat belts. 386-7074 after 6 p.m.

1961 FORD 2-DOOR, V8, AUTOmatic, radio, heater, low mileage. Fast, comfortable and roomy. Cash or terms. $1,300. 658-5869.

1964 VOLKSWAGEN TUDOR DE luxe. Cash $1,400. 1 owner (teacher). Good condition. EV 6-2864 after 6 p.m.

1958 PONTIAC LAURENTIAN — De luxe model. Very nice shape. Automatic, radio, good tires, etc. $495. 383-3191.

58 HILLMAN, LOW MILEAGE — New tires, excellent condition throughout. A real clean first or second car. $650. 382-9702.

'59 FIAT, 4-SPEED TRANSMISsion, extras including radio, seat belts, snow tires. Best offer. Phone EV 3-6954 or EV 3-3832.

NEXT TO NEW. '39 CHEV, 6 CYL, ½ ton, 24,000 miles, canopy. $1350. Phone EV 5-3776.

'62 ACADIAN TUDOR 6 STANDARD —47,000 miles. $1,300. 3108 Earl Grey, EV 5-3714.

66 FORD CUSTOM 4-DR, 289 CU. in., V-8, auto. Mist blue, new. Offers invited. 386-9045 after 6 p.m.

1962 RENAULT GORDINI, ONE owner, 26,000 miles, excellent condition. $895 or offers. 656-5285.

JALOPY, 1950 FORD CLUB COUPE —Near $1,000 invested. Never been raced. Open to offers. 479-4185.

61 VOLKS DE LUXE, SUNROOF, A1. $1,595 or take payments. Ph. GR 9-2528.

DE SOTO SEDAN, 6, AUTOMATIC. 1951, good mechanically and clean. $250 or offer. 2214 Victor St.

'62 DODGE DART 2-DOOR HARDtop. Very clean. Must be sold by July. Best offers. EV 5-2340.

1959 PONTIAC SEDAN 6-CYLINDER automatic, excellent condition. $825. Older trade considered. GR 7-3021.

62 CHEV BEL AIR, 2-DOOR ardtop, beautiful condition. Reasonable offer. 382-9507.

'55 PONTIAC, V-8, STICK WITH overdrive, new paint, radio, spotless condition. $450. 479-6631. Offers?

BRAND NEW '66 MUSTANG — $2795. '60 Ford convertible, fully equipped, $1595. Phone EV 4-1838.

CLEAN 1955 PONTIAC SEDAN, RECently had $200 in repairs, good reliable transportation. $375. 477-4540.

1956 KARMANN GHIA, $475 OR offer. GR 9-2125.

'57 OLDS, 4 DOOR HARDTOP, $475 or swap for truck. GR 9-4619.

'41 PLYMOUTH SEDAN. EXCELlent condition. Best offer. 642-5510.

63 PONTIAC 6 SEDAN. $1,795. Kaye Motors. EV 3-8251.

MUST SACRIFICE — BEAUTIFUL 1959 Buick hardtop. 383-1924.

61 TRIUMPH HERALD CONVERTible, radio. EV 2-0233.

1957 V8, AUTOMATIC STUDEbaker Silver Hawk. 386-1229.

1960 FORD, 4-DOOR, 6-CYLINDER, standard. EV 3-1301 after 5 p.m.

1957 CHEV, BEL AIR. LIKE NEW condition. Offers. 1720 Lillian Rd.

'47 FORD, NEW REBUILT motor. A-1 shape. Offers. 656-1931.

56 PONTIAC COUPE WITH 48,000 miles, near mint. GR 9-4153.

'52 FORD 2-DOOR HARDTOP, $250 cash. 385-7285.

REPOSSESSED CARS NOTHING DOWN — 383-1924

'48 5-PASSENGER PLYMOUTH coupe. Excellent. EV 2-9035.

1957 CHEV, 2-DOOR HARDTOP, excellent shape. $750. 382-7748.

1960 MERCEDES BENZ, 190D. 477-3906.

IMMACULATE, 60 FURY 2-DOOR hardtop. GR 8-3632.

62 FALCON 2-DOOR, $1,395. KAYE Motors, EV 3-8251.

1956 PONTIAC LAURENTIAN sedan, standard 6. Offers. GR 9-1617.

1963 FALCON. TOP CONDITION. Fully equipped. 652-1713 or 652-1564.

PLIMLEY ON YATES

VICTORIA'S BEST BUYS

SERVING VICTORIA 73 YEARS YOUR GUARANTEE

65 MGB Sports, wire wheels. As new $2795

65 DODGE Polara, 2-door hard-top, 440, automatic, V-8, power steering, 6,000 miles $2895

65 RAMBLER 990 Station Wagon, Ambassador V-8, radio, power brakes and steering. As new $2995

64 RAMBLER 660 4-door, V-8, radio, head rests, pulmanized $2295

64 CHEV Bel Air 4-Dr. 6-Cylinder automatic, radio, whitewalls $2295

All the adjectives have been used to describe various sales promotions in the Automobile industry.

While other automobile dealers are curtailing their orders, Plimley negotiates for 107 more new Austin, M.G., Jaguar and Rambler vehicles to meet increased customer demand.

This week at Plimley you can save up to $500.00 on a brand new car.

Terms of Course

64 PONTIAC 4-door, V-8, radio, power steering, power brakes, tutone, whitewalls, very clean $2495

63 PLYMOUTH Sedan, 6-cyl, radio, W/walls, A real buy $1695

WRITTEN WARRANTY
NO PAYMENTS TILL JULY 15
NO DOWN PAYMENT
TERMS TO SUIT ALL CARS
PRICE TAGGED

62 WOLSELEY Sedan, Look $995

62 FALCON Sedan $1095

61 CONSUL Sedan $995

60 CORVAIR Sedan, automatic, radio $1195

57 MONARCH Turnpike cruiser. Full Power $695

57 VOLKSWAGEN, as is. SPECIAL $295

56 DODGE $295

55 RAMBLER $175

54 METEOR $135

53 ZEPHYR $150

All Cars Price Tagged
COME IN AND BROWSE.

PLIMLEY ON YATES ST. AUTO ROW
Victoria's Largest Selection of Automobiles

1010 Yates EV 2-9121

J/M 1960 J/M

FORD COUNTRY SEDAN

4-Door Stn. Wagon, V8, P/S, P/B, radio. Was $1295. NOW REDUCED TO ONLY $1095

JAMESON MOTORS LTD.
740 Broughton St.

J/M J/M

HILLIARD AUTO SERVICES LTD.

36 FORD Sedan, V-8, showroom condition, 42,000 original miles $600

59 MORRIS 1000 ..... $625 and $695

60 AUSTIN A99, automatic $1,045

59 VOLKSWAGEN $750

Many more to choose from (Opposite the Memorial Arena). Phone EV 3-7811 or GR 7-6-15

1962 MERCURY MONTEREY CONvertible. 300-hp, 4X carb, automatic power brakes, windows and top. AM-FM radio. Good condition. Owners leaving country. Phone 383-2650 after 5 p.m.

MUST SELL! '56 MONARCH DE luxe hardtop, new motor. Offers. EV 3-6729.

1960 JAGUAR 3.8 SPORTS SEDAN. Good condition. 385-9156 between 4 and 8 p.m.

64 VALIANT V200 HARDTOP — $2,275. Could arrange terms. Ph. EV 2-8001.

1963 ANGLIA STATION WAGON. Comfort, convenience and economy. $850. EV 4-4222.

1956 STUDEBAKER HAWK, V-8, wire, rebuilt, floor shift. 656-2552, after 6 p.m.

9 PASSENGER WAGON
1963 Ford 4-door wagon, need cash and older car. Ph. 479-3320.

REPOSSESSED AND CONSIGNment cars at sacrifice prices. Loan manager. 386-1221.

IMMEDIATE SALES, AS NEW. 1964 Volkswagen, 1956 Chev sedan. EV 3-6048 after 5:30 p.m.

64 VALIANT V-200 $2,195. KAYE Motors. EV 3-8251.

53 CHEV BEL AIR 2-DOOR HARDtop. Good condition, $250. GR 9-1263.

1956 VOLKSWAGEN, $275. TAKE $100 car as part payment. GR 9-2851.

NATIONAL MOTORS FOR ACTION!!! ON NEW AND USED CARS TO CLEAR

EXAMPLES From Over 100 USED CARS

65 DODGE Transaline ½-ton Pickup, company vehicle since new, balance of 5-year/50,000-mile warranty. ACTION PRICE $1995

64 CHRYSLER Saratoga 4-Door Hardtop, full luxury equipment including power windows and seats, one-owner case history automobile in beautiful condition. ACTION PRICE $3295

64 PLYMOUTH Sport Fury 2-Door Hardtop, 383 V8 motor, power brakes and steering, stereo tape recorder-radio, only 17,000 miles. Showroom condition, balance of 5-year, 50,00-mile warranty. ACTION PRICE $3195

60 ZEPHYR 4-Door Sedan, automatic, economy, room and comfort in this fine compact. ACTION PRICE $995

59 CHEV Impala Sport 2-Door Hardtop, custom radio, tutone. ACTION PRICE $1095

62 AUSTIN 850 Sedan—Tops in economy. Reg. $695. ACTION PRICE $490

63 VOLKSWAGEN 1500 Station Wagon—Hard-to-find model. Reg. $1795. ACTION PRICE $1475

61 VAUXHALL Victor Sedan —3-speed standard trans., Vinyl interior. Reg. $895. ACTION PRICE $663

60 VOLKSWAGEN—De luxe model. Reg. $995. ACTION PRICE $770

59 HILLMAN Minx 4-Dr. Sedan—Reg. $795. ACTION PRICE $575

57 METEOR 4-Dr. Station Wagon—V8, automatic trans, custom radio. Reg. $795. ACTION PRICE $555

60 DODGE Polara 440 Sedan —V8, automatic trans., one owner history car. Reg. $2995. ACTION PRICE $2695

64 BUICK Wildcat 4-Dr. Hardtop—Power steering, brakes, tinted glass, Vinyl interior, over $250 in new tires. Another case history car. Reg. $3,695. ACTION PRICE $3290

CHANGE NOW TO A BETTER CAR at NATIONAL

60 ZEPHYR 4-Dr. Sedan—Automatic trans., one-owner compact car. Reg. $995. ACTION PRICE $772

62 CHEV Family Sedan—Custom radio. Buy at wholesale. Reg. $1695. ACTION PRICE $1383

64 STUDEBAKER Daytona 2-dr. Sports Hardtop. Power brakes and steering, custom radio, Big V8, cost new, $4300. Reg. $2395. ACTION PRICE $1984

64 PLYMOUTH 4-dr Station Wagon—V8, automatic trans., power brakes and steering, roof rack. Reg. $2695. ACTION PRICE $2275

61 VOLKSWAGEN 2-dr.—Finished in sky blue with matching interior. Reg. $995. ACTION PRICE $767

BUYER BENEFITS
* Free Exchange
* Top allowance for your car
* Written Warranty
* Bonded Salesmen
* Immediate Delivery

NO DOWN PAYMENT
First Payment in July

64 RAMBLER American 4-Dr. Sedan—6-cylinder, standard trans., custom radio. Reg. $1795. ACTION PRICE $1460

64 CORVAIR Monza 2-Dr. Sports Hardtop—4 on the floor, custom radio. Reg. $1995. ACTION PRICE $1694

60 CORVAIR 4-Dr. Sedan—Standard trans., finished in metallic green. Reg. $1095. ACTION PRICE $852

65 CORVAIR Monza 4-Dr. Hardtop—Automatic trans., custom radio. Reg. $2795. ACTION PRICE $2495

BRAND NEW
36 DODGE Pickup. Complete $2395

Drive the Car as Far and as Hard as You Want

FOR 30 DAYS!

If not completely satisfied, return the car for one of equal or greater value—Take the car to your favorite mechanic (we will pay the bill), or use our shop facilities.

NATIONAL MOTORS LTD.
Your CHRYSLER-DODGE VALIANT-CORONET CENTRE

"For Over Half a Century The Most Trusted Name in the Automobile Industry."

819 YATES STREET
EV 4-8174

SPEEDWAY MOTORS LTD.
971 YATES ST.

GIANT E-X-P-A-N-S-I-O-N SALE

58 FORD Ranchwagon, 6-cyl automatic $995

59 VOLKSWAGEN de luxe, radio $995

57 CADILLAC 4-Door Hardtop $1395

60 CHRYSLER 4-Door Hardtop, full luxury equipment, only $1695

60 WOLSELEY Sedan $995

62 VOLKSWAGEN de luxe $1195

62 RAMBLER Classic 660, a real clean car, radio $1395

60 ENVOY Station Wagon $1195

63 VOLKSWAGEN 1500 Sedan, radio $1595

63 VOLKSWAGEN de luxe $1495

63 FORD 2-Door, radio, 6-cyl standard $2295

61 VOLKSWAGEN de luxe bus, top shape $1695

59 VOLKSWAGEN ½-ton Pickup, mechanically sound $895

61 HILLMAN $995

60 RENAULT, one owner, clean car $795

51 AUSTIN A40, low mileage, one owner $125

Open til 9 p.m. Monday thru Friday

Shop Yates Street "Auto Row" For Victoria's Largest Selection of Automobiles

385-2415

HORWOOD BROS.

63 VOLKSWAGEN, gas heater $1395

63 FALCON Futura convertible, 4 on the floor, bucket seats, radio. Was $2155. Now $2095

63 MORRIS 1100, one owner $1298

62 MORRIS COOPER, hard to find model $1145

62 AUSTIN A60. Reg. $1295. NOW $1095

62 MINI MINOR, only 16,000 miles, very good condition $795

60 AUSTIN A55, 2-tone paint. Reg. $995. NOW $895

60 MORRIS 1000 4-door sedan $795

59 MGA roadster, wire wheels $895

57 VAUXHALL Cresta, one owner new white wall tires, new paint, low mileage $795

59 VOLKSWAGEN Convertible $745

56 HILLMAN sedan good tires, valve grind, good second car. Only $395

56 MORRIS MINOR $245

58 RAMBLER automatic, good tires $395

56 AUSTIN A50 $295

53 FORD coach, only 35,000 miles, original paint, automatic $345

40 USED CARS TO CHOOSE FROM

BANF FINANCING

Austin — MG — Morris Austin-Healey

Open 9 a.m. to 9 p.m.
810 Johnson 385-1451

J/M 1964 J/M

AUSTIN 1100 SEDAN

One owner beige beauty 100% 60-day mechanical warranty ONLY $1595

JAMESON MOTORS LTD.
780 Broughton St.

J/M J/M

JOE PHILP AUTO SALES

65 MUSTANG 6-CYLINDER $690

62 COMET 2-DOOR AUTOMATIC $1,290

62 VOLKSWAGEN 1200 ..... $970

60 DODGE 6 AUTOMATIC $825

56 PONTIAC, RADIO $290

56 VAUXHALL CRESTA $290

53 FORD-O-MATIC, RADIO $290

52 PLYMOUTH, RADIO $125

483 BURNSIDE E. 384-8311

YOU'LL LIKE THESE

63 Comet Wagon $1995

62 Ply. Wagon V8, auto., full power $1995

63 Chev. V8, stick $1895

63 Sprite, good condition $1395

MAYFAIR MOTORS LTD.
736 Cloverdale Ave., 386-7313

BURNSIDE TEXACO

1965 VOLKSWAGEN 1500, radio $1995

1961 CORVAIR automatic, radio $1,045

1953 CHEV station wagon, 6 cylinder, standard shift, radio $495

Your Volkswagen Specialists. 384-5812

MUST SACRIFICE LEAVING CANADA — SPECIAL IMPORT OLDS 442 SPORTS COUPE. Loaded. New cost $5,430. Now $3,995. 11,000 miles, 14 months new car warranty. EV 4-1131, local 202 days; 477-5792 eves.

CONVERTIBLE

60 Pontiac Parisienne, V-8, Auto., P.S., radio, positraction, excellent condition, 2 owners. Lake Cowichan. 749-3357 Eves.

FOR VOLVO
The World's finest car
Call Harry Marks
DAVID MOTORS LTD.
386-6168 385-4823

NO DOWN PAYMENT, $34 MONTHLY. 1955 CADILLAC COUPE DE VILLE, FULLY POWERED. EXCELLENT CONDITION. SEE THIS AT 2845 ROSEBERRY. PHONE EV 2-4826. $795.

57 METEOR SEDAN DELIVERY — New tires, overhead 6 with new standard trans. Could accept older trade. EV 3-1788.

BEAUTIFUL 1954 CHEV BEL AIR 4-door, new motor, transmission, custom radio, automatic. $895. Phone EV 4-6747.

1961 SIMCA. EXCELLENT CONdition. Reasonable. GR 8-6027.

65 PONTIAC 2-DOOR HARDTOP, $3,195. Kaye Motors, EV 3-8251.

ROCK BAY MOTORS
Victoria's Home of Mercedes Benz

DEMO SALE

MERCEDES-230, equipped with 4-speed standard transmission on the floor, leatherette interior, whitewall tires, wheel discs. The safest car built. SAVE ..... $300.

61 MERCEDES 220SE, 4-speed trans., fuel injection, radio, leatherette interior, whitewall tires, completely reconditioned. New price $7,200. SALE PRICE $2995

62 AUSTIN 850 panel, ideal as delivery unit, top condition throughout. Reg. $895. SALE PRICE $695

ROCK BAY MOTORS
2978 Douglas Street
386-9211

HOUSTON CAR-O-SELL

"Where customer satisfaction is guaranteed"

TOP QUALITY AUTOMOBILES

COMPACTS

60 CORVAIR 4-door sedan, automatic and radio. Beautiful condition $1095

60 CORVAIR 4-door sedan, 6 cyl. standard $950

63 CHEVY II 4-door sedan, 6 cyl. automatic and radio. Lovely family car $1895

61 FALCON wagon, 4-door, 6 cylinder automatic and radio $1295

Over 100 cars to choose from

2015 Quadra

382-3522 382-6742

Open 9 a.m. to 9 p.m.

MALIBU MOTORS
"LOW COST CARS"

59 OLDS 4-dr. hardtop $695

58 FORD V-8, standard $395

57 RAMBLER station wagon V-8 $495

57 CHEV 8 automatic $445

57 FORD, stick $395

56 PLYMOUTH, mint $475

56 OLDS $260

54 BUICK $195

54 PONTIAC $145

53 FORD, mint $225

52 DODGE $95

51 FARGO ½-ton Pick-up $225

EV 5-3221 Cor. Quadra and Johnson

VICTORIA JEEP

1958 Impala Convertible, ... $1,475

1956 Jeep, V-8 pickup $2,595

1961 Rambler Wagon $1,195

1962 Morris 850 wagon $675

1951 Chev. pickup $295

1959 Hillman wagon $625

1961 Studebaker wagon $695

1963 Dodge long-box Pickup $2,395

2744 Matson Rd. 478-4233

MAYNARDS AUCTIONEERS

Automobiles for sale by public auction or purchased outright. Excellent returns on clean, late-model cars—

Enquire without obligation. 388-5191

IMMACULATE
1965 VALIANT SIGNET

2-door hardtop, high performance 6-cylinder engine, automatic transmission, console floor shift, bucket seats, radio, whitewall tires. Phone 386-0090 or EV 4-0742.

SACRIFICE — 1959 METEOR RIdeau, beautiful condition, overhauled motor, transmission, new tires, new paint, $725. 656-5501.

'57 VOLKSWAGEN DELUXE, ONE of the best kept models in city. A1 motor, $679. 1725 Taylor. Phone 385-0859.

GOING CAMPING — 1961 Volkswagen window van, equipped for camping, will accept trade and terms. EV 2-8933.

BEAUTIFUL 1965 MUSTANG, 22,000 miles, 3 on the floor. Radio, white walls. What offers? Cash only. EV 3-0209.

1948 PLYMOUTH COUPE AND 1952 Pontiac sedan, radio, $100 and $150 or offers. 479-6013.

1955 DODGE STATION WAGON, $250. EV 3-6288.

1964 VOLKSWAGEN CUSTOM, 26,600 miles. $1150 firm. Phone 652-2380.

53 FORD, $69. 6 TIRES, RADIO. Apt. 410, 118 Menzies Street.

1952 AUSTIN STATION WAGON, good running order. Offers. 656-8259.

101 FOREIGN IMPORT AND SPORT CARS

LATE '61 MGA, BRG; 27,500 MILES, car has been in storage for 2 years while owner overseas, engine perfect, have it checked yourself, body excellent, top good, practically new Michelin X tires. $1,050, firm. Call Lt. MacKenzie, 385-1371, local 268, between 9 a.m. and 4 p.m.

'64 JAGUAR XKE COUPE Immaculate condition, low mileage. Asking $4,500. Must sell immediately. 386-8674.

MUST SELL 1963 Sunbeam Alpine, wire wheels, radio, overdrive, $1,650. 479-2795.

1962 AUSTIN HEALEY, FULLY equipped. 384-9670.

1960 FIAT, 1,200 C.C., $650. 2570 Esplanade. EV 2-5957.

TR-3, 1956, $700. 658-8257.

105 TIRES

$1 DOWN
$1 A WEEK

Buys a New Goodyear Tire

See us for Brake Relining, Wheel Alignment, Shocks and Mufflers
Easy Easy Terms

VICTORIA TIRE LTD.

Government at Herald EV 2-6184

WHY LIVE DANGEROUSLY RETIRE NOW

30% DISCOUNT on any FIRESTONE TIRE you may need.

Drop in and see us at Suburban Shell
3393 Douglas St.

We will be very happy to serve you.

106 TRUCKS

SENSATIONAL DATSUN PICK-UP & CAMPER

$2395.00

Rugged and fully equipped, one-year factory warranty. Buy truck less camper. $1,995. Contact Mr. Hendry, Truck Manager

DAVID MOTORS
1101 YATES AT COOK STREET
EV 6-6168

1964 MERCURY ½-TON PICK-UP— Excellent condition. Extras include custom cab, V8, 4-speed transmission, positraction, overload springs, long wide box, sturdy plywood sleeper optional. Will consider older truck in trade or can arrange financing. Phone 478-4397 evenings, all day Saturday and Sunday.

58 INTERNATIONAL A100, ½-TON panel, 4-speed transmission $945

53 International L 180 tractor and trailer. Ford V8 motor. 3-speed trans., 2-speed axle, West Coast mirrors $1395

52 METEOR sedan delivery $95

58 FORD 250 ½-ton pickup $695

DOMINION MOTORS
1812 Douglas EV 5-5012

64 GMC 3-YARD DUMP BOX, 327-V8 motor, 5-speed trans., 2-speed axle.

Geo. Eng Truck Sales Ltd.
940 Hillside 385-3054

'61 MORRIS PANEL, GOOD CONdition. Ideal for small camper. $800 or swap for pickup. GR 9-6093 after 6.

CAMPERS!

'66 Ford ¾ pick-up. Big 6, long box, big tires, etc. Save on this. Phone GR 7-3333.

'59 Chev 1 ton, Duals, $1,475

'56 Ford 1 ton, Duals, van, $1,075

53 International 1¼ ton, Hoist, $875

DEIGHTON'S 2744 Matson

1947 FARGO 1-TON FLATDECK. Duals. New rubber. Perfect running condition $275. 478-6842.

1953 CHEV SEDAN DELIVERY. Side windows. Runs well. $145. Diamond. 652-2509.

65 DODGE, HEAVY DUTY, 8 FT. box, for camper. $2,395. VICTORIA JEEP, 478-4233.

66 JEEP PICK-UP, V-8, POWER steering and brakes, $2,995. VICTORIA JEEP, 478-4233

NOTHING DOWN, $38 MONTHLY. 1959 GMC pickup long box, $895. Art's Cars, Burnside at Harriet.

CHEV. PICKUP TRUCK, $650. 615 Chatham St.

106 TRUCKS

½-TON PICKUP, '61 FARGO. EXcellent condition. Price $975. 384-1648.

1953 FARGO 3-TON STEEL VAN. 477-3906.

'51 FORD 600, STEEL FLATDECK $645. 540 John St.

58 CHEV ½ TON PICKUP, VERY good condition. GR 9-2065.

'59 COMER TRUCK, MUST SELL immediately. 2744 Forbes.

'49 FARGO ½-TON PICKUP, $250 or offer. EV 4-6064.

107 PARTS, ACCESSORIES

OUR NEW LOCATION
2150 Blanshard Street

Your Car's "Heart" is the BATTERY

For a strong, sure start every time GET an "ACME" 12-VOLT BATTERY $12.75 Ex.

Delivered and installed

FRANCIS BATTERY & TIRES LTD.
Retreading Specialists
EV 3-7032

Rings, bearings, gaskets, exchange brakeshoes, drum turning, pin fitting, valve seat machining. CORDS PISTON RINGS at 834 Johnson Street, 383-0011

SPORTS CAR SHOROCK SUPERcharger with carburetor and plates, for sale or swap for dual carburetor setup. EV 6-2097 after 6 p.m.

LARGE STOCK OF PLASTIC SEAT covers. Custom built, $17.95. Sandy's Auto Parts, 1023 View St. EV 5-4478

DISMANTLING '50 DODGE — FOR parts; or will sell as is. 388-5988.

WANTED — PARTS FOR 56 FORD. EV 3-4938.

LANGFORD AUTO WRECKERS
1074 GOLDSTREAM EV 6-2969

1926 ESSEX MOTOR COMPLETE. Best offer. 656-3937.

2 LEATHERETTE SEATS FROM Volkswagen bus, $50. GR 9-2898.

108 AUTO REPAIRS, SERVICE, TOWING

FAST TOP QUALITY RADIATOR repairs, body work and painting at Morrison Chevrolet Oldsmobile Ltd., 3059 Douglas at Finlayson. 385-5777.

CLOVELLY
20 YEARS' AUTOMATIC TRANSmission repairs. 3477 Quadra at Cook. EV 3-8312.

TUNE-UP CENTRE
Complete engine tune-up, from $5
Saanich Service, 3351 Douglas (Opp. the Red Lion) 388-4911

COMPLETE AUTO REPAIRS
Reasonable terms on time
DOWMAN'S SERVICE
734 Johnson St.

TRANS-WILL AUTOMATIC TRANSmission specialists. EV 4-2851. Rebuilt auto transmissions from $69.95; tune-ups from $11.95.

112 CARS AND TRUCKS WANTED

WE ARE BUYING CARS EVERY DAY

IS YOURS FOR SALE?

NATIONAL MOTORS LTD.
819 Yates Street

Good, Clean CARS AND TRUCKS WANTED
Cash in 5 Minutes
—PLIMLEY—
1010 Yates St.

KASH FOR YOUR CAR
Phone KEN anytime.
SUBURBAN MOTORS
386-6131

CASH FOR COMPACTS
CAPRI MOTORS LTD.
950 Yates EV 5-3512

Immediate cash for good clean used cars.

KAYE MOTORS
2301 Douglas St. EV 3-8251

CASH FOR CLEAN CARS
2015 QUADRA
HOUSTON MOTORS. 382-3522

113 TRAILERS, MOBILE HOMES, TRAILER PARKS

Order VANGUARD now!
To assure your choice of * Model, * Decor and * Delivery Date.

Campers, Canopy Tops, Trailers

EXCLUSIVE FACTORY REPRESENTATIVE FOR VANCOUVER ISLAND. BUY DIRECT AT FACTORY PRICES

* LOW DOWN PAYMENT
* BANK FINANCING

BUILD A TRAILER, CAMPER OR CANOPY TOP
Parts and Plans Stocked
See Our Display

S. J. PEDEN LTD.
2855 Quesnel St. Phone 386-3464
Between Market and Topaz, one block east of Douglas.

LIKE NEW CAMPER

1962 GMC heavy duty ½-ton; 29,000 miles, special wheels, air shocks, 10½ ft. TERRY de luxe camper, oven stove, furnace, large ice box; sleeps 5. Complete with jack and many extras. $3,695. Phone 382-1065.

FAMILY 8½ CAMPER, FULLY equipped, as new; and 8-cylinder 1963 GMC truck, in very good condition, low mileage. All extras. Will sell camper or truck separately. EV 5-4090 after 4:30 p.m.

10x35 FT. 1966 FLAMINGO, FULLY furnished, wall oven, carpet and sliding glass entrance. Immediate sale. $8,900. $1,400 down, cash to mortgage. Lot 19, Canadian Crest Trailer Court.

IN GOOD CONDITION, NEWLY decorated 21 ft. house trailer and '56 Cadillac car. Will sell separately, or allow trading your car on unit if suited. For information, ph. 384-6083.

13' ALUMINUM HOUSE TRAILER. Mahogany interior. Automatic brakes, fully wired and insulated. $600 or near offer. Also 12' Sailing Catamaran $75. 120 Sims Ave.

CITATION DELUXE, 1963, 20 FT. Sleeps 8, cost $4,600. For sale at $2,595. $500 down, balance at $80 per month. Victoria Press. Box 670.

FOR LOVELY "TRAVELAIRES" BLEASDALE TRAILER SALES
642 Burnside, just off Douglas. Phone EV 2-6741. 11 a.m. to 9 p.m., Sundays 1 to 5.

23-FT. KENSKILL TRAVEL trailer, sleeps 4, large electric fridge, stove, double sink, furnace, bathroom. Immaculate. Phone 386-3966.

1964 12X36 SAFEWAY MOBILE home. Cash to mortgage or will trade on a ½ acre; late model car or smaller trailer as down payment. 478-6044.

20' CITATION TRAVEL TRAILER, sleeps 6, shower, toilet and basin. Propane frig, water heater. Space heater. Immaculate condition. $2,750. 479-3992.

FOR SALE
Silvertine camping trailer, fully equipped. Like new. Phone 743-2407, Cobble Hill exchange, after 6 p.m.

HOUSE TRAILER, GENERAL 8'x30' with well-built cabana, 8x16, furnished. Carport. Excellent location. $3,900. 478-1933.

1953 MERCURY ECONOLINE VAN, outfitted for travel, propane stove, icebox, water tank, cabinets. Closing estate $2,350. 384-8827.

DOGWOOD TRAILER SALES
— Parts — Propane — Rentals
Hwy 1 and Millstream Rd 478-8341

FAMILY OF 5 WISH TO RENT moderate size trailer from August 15 to September 3. 383-5431.

USED 16 FT. FACTORY BUILT travel trailer, fully equipped, $895. Kaye Motors. EV 3-8251.

HOME-MADE HOUSE TRAILER, $3500. GR 9-1946.

113 TRAILERS, MOBILE HOMES, TRAILER PARKS

TOTE-EM TRAILER SALES

BEST BUYS of the WEEK

16' FLEETCRAFT, self-contained $2,395

14' 6" TEEPEE, 6 sleeper $1,595

12' TEEPEE Lowboy $1,795

KELSEY-HAYES electric brake controls $15.95

8 miles N. on Highway 1. 478-1041

BOB'S TRAILER SALES
ESTAVILLA Mobile Homes
ARISTOCRAT Travel Trailers
SEE THEM HERE!
No. ONE in their respective fields

EAZLIFT hitches installed anytime
Gas Fridges—Furnaces—Rentals

386-3623

Trans-Canada Highway at Harriet

CENTURY CAMP TRAILER SALES and "RENTALS" Van-I-Products. 2821 Douglas St., 382-7342

MUST SACRIFICE — 1965 12x64, four bedrooms, new condition, many extras, will also rent lot. 478-4581.

WANTED TO RENT — 14' TO 16' trailer August 6 to 20. 386-3980 after 6 p.m.

WOODLAND MOBILE HOME PARK, 848 Hockley Pl. Open now. Ph. GR 8-6663.

UTILITY TRAILER WITH CAMPER roof and walls, 8'x4' inside size. $200. 658-5580.

FOR RENT. HOUSE TRAILER, permanent location Goldstream. 1 or 2 adults. 478-4368.

8 FT. CAB-OVER CAMPER 3982 Elsa Road.

UTILITY TRAILER FOR SALE — Phone GR 9-5437, 3837 Carey.

UTILITY TRAILER, LARGE BOX, good condition. EV 2-2986.

CANADIAN CREST 479-9002
Trailer lot available Adults only.

WANTED — TRAILER AROUND 15', good condition, cash. EV 2-9082.

117 COTTAGES, CAMPSITES,

SUMMER CAMP FOR BOYS, open July and August. Limited enrolment. For details write Mr. John Merrick, Cedar Lodge Boys' School, RR 1, Cobble Hill.

SHAWN

127 APARTMENTS TO RENT UNFURNISHED

BROWN BROS. RENTALS

$130—TWIN HOLLY APTS. 476 Lampson St., Esquimalt. Spacious 2 BR apt., Elec kit, laundry facilities. Resident caretaker. Also 3 BR apt., $135.00. The ultimate in family living.

$120—ROYAL RAMADA. 825 Cook St. Delightful 2 BR apt. Walking distance to town and shopping. Resident caretaker. Elevator. Also 1 BR at $100.

$100—SAVANNAH HOUSE. 955 Cook St 1 BR ste. Good location. elec kit. Bright stes. Close to town. Resident caretaker.

$107.50—REGENCY APTS. 1975 Lee Ave. 2 BR ste. Spacious rms. Close to stores. Resident caretaker. Good transportation. Also 1 BR at $92.50.

$ 94—PONDEROSA, 1184 Esquimalt Rd. 1 BR lge bright stes, Elec kit. Individual heat control. Resident caretaker. Cable-Vision. Also 2 BR ste. very spacious, at $122.

$ 90—WALLMERE APTS. 2180 Haultain St., Oak Bay. Spacious 1 BR ste. Elec kit. Laundry facilities.

$ 80—WALLMERE APTS. 2180 Haultain St., Oak Bay. Spacious ground floor bachelor ste.

$ 90—HIGHLANDER APT, 2154 Haultain St., Oak Bay. Very nice bachelor ste. Elec kit. Elevator. Resident caretaker.

$ 75—ALKAZAR MANSION. 1206 Fairfield Rd. Bright, spacious 1 BR ste. Good location. On bus line. Quiet apartment.

$102.50—GARDENIA COURT. 850 Cook St. 1 BR ste. Elec kit. Close to town. Elevator. Resident carefaker. Also 1 BR at $92.50.

$125—2130 CENTRAL AVE. Oak Bay. Nice location. Extra lge 2 BR ste. LR with FP., Elec range and fridge. Oil HOT-WATER HEAT. Attractive garden. Ample parking.

Call our Rental Department, EV 5-8771 anytime.
BROWN BROS. AGENCIES LTD.
1125 Blanshard

BECKLEY MANOR
548 DALLAS ROAD
SPACIOUS LIVING ROOMS
LUXURIOUS BATHROOMS

1-Bedrm. Suits from $125
WITH WALL-TO-WALL RUGS
9TH FLOOR UP FROM $140
Fruitwood Kitchen Cabinets
Self defrosting fridges
30" Automatic Ranges
THREE ELEVATORS
Indoor year-round controlled swimming pool and saunas.
Cablevision
Free laundry facilities
Covered Parking $5
Open Parking Free

ROOF LOUNGE
OBSERVATION DECK
ADULTS ONLY — NO PETS

Walter Thorne—384-4832

Manager and sole agent
Westcott Rentals

THE REMBRANDT
NOW RENTING
46 De Luxe Suites
1475 Pandora Ave.

You are invited to view Victoria's newest de luxe apartment, now offered for immediate occupancy.

FEATURING:
Larger kitchens and bathrooms.
Double door fridges.
Controlled front door.
Private balconies.
Roof lounge and sundeck.
Cablevision.
Individual mail delivery.
Double drapes and tracks.
Elevator.

The Rembrandt is exceptionally well constructed with heavily insulated walls and floor for maximum soundproofing.

Resident managers:
Mr. and Mrs. H. N. Davies
Suite 103 — EV 3-8508

THANK YOU CITY HALL
For Widening Fort Street
Making it easier for all these nice people to get in to see the lovely
TREMAINE APARTMENTS
at the
Corner of Stanley Avenue

Elevator.
Cablevision.
Drapes on all Windows.
Free Automatic Laundry.
Individual Heat Control.
Balconies.
One bedroom from $165.
Two bedroom from $140.
Resident caretaker will show these suites OR phone

BROWN BROS. AGENCIES
1125 Blanshard Street
EV 5-8771 anytime

ROYAL COMMODORE APARTMENTS
715 Vancouver Street

Contemplating a change to the modern way of living?
See the new, comfortable suites. Walking distance to town.
1-Bedroom Suites from $107.
2-Bedroom Suites from $122.

Featuring:
Individual Heat Control
Free Automatic Laundry
Elevator
Cablevision
Electric Kitchens
Resident Caretaker will be pleased to show you these lovely suites, OR
Call our Rental Dept. now:
BROWN BROS. AGENCIES LTD.
1125 Blanshard Street
EV 5-8771 anytime

PARKSIDE TOWERS
890 HEYWOOD AVE.

Pleasant, Gracious Living.
Spacious Suites with many outstanding Modern Features.
5 Minute walk to City Centre.

Featuring:
Balconies.
Individual Heat Control.
Twin Elevators.
Free Automatic Laundry.
Resident Caretaker.
Roof Observation Tower.
Cement Construction.
1-BR Suites, from $115.
Bachelor Suites, from $80.

Call our Rentals Department now
BROWN BROS. AGENCIES LTD.
1125 Blanshard Street
EV 5-8771 anytime

PONDEROSA
1184 Esquimalt Road
Comfortable spacious suites
Bright and cheerful atmosphere

Elevator
Electric Kitchens
Automatic Laundry (free)
Cablevision
Drapes
Close to bus and shopping
Resident caretaker
One Bedroom from — $94.00
Two Bedrooms from — $122.00

See these fine suites today.

Call EV 5-8771 anytime
BROWN BROS. AGENCIES LTD.
1125 Blanshard Street

AVAILABLE NOW
3-bedroom ground floor $105
2-bedroom ground floor $85
Lots of cupboards, bright kitchens, everything modern and comfortable. Special rates for retired people. Nor Garden Court Apartments, Sidney. 656-3812 or 656-2564.

PARK AVE. APTS.
1653 OAK BAY AVE.

1- and 2-spacious bedroom suites: in new apartment. All deluxe features. Large dining area; elevators, on bus lines. Phone 386-5629.

KING CHARLES, 830 COOK ST. New de luxe 1 and 2 bedroom suites; electric kitchen, free laundry, balcony, elevator. Resident caretaker, control entrance.

$38. REDECORATED, SELF-CONTained, bachelor suite. Utilities included. Lady, non-smoker. EV 3-0962 after 6 p.m. Weekends, 1-3 p.m.

BEL-AIR APARTMENTS, 1- AND 2-bedrm suites. $85 and $95. Adults. EV 2-0918.

LARGE 1-BEDROOM SUITE, QUIET block. $85. 1011 Fairfield Rd., ph. EV 6-3974.

CATHEDRAL AREA 2-BEDROOM suite, main floor, fridge, stove, light, heat included, $75. 477-8257.

CLEAN, 4 ROOMS. GORGE. CLOSE to bus and Mayfair. Utilities included. $70. Vacant. 386-3694.

SPACIOUS MODERN BACHELOR suite. Hall. Powder room, TV plug. Craigdarroch area, $67.50. 383-2925.

1-BEDROOM SELF - CONTAINED suite, $35. Victoria West. Phone EV 3-8801 after 6.

1-BEDROOM, HEATED, STOVE and fridge, $60. 384-9042.

4-ROOM SUITE, 1077 DAVIE ST. EV 6-1755

129 APARTMENTS TO RENT UNFURNISHED

MONTREAL TRUST
PHONE 386-2111

The
RUDYARD KIPLING
Victoria's Symbol of Luxury Living

Ten storey Apartment building dominating the Oak Bay waterfront. Magnificent sea view, close to golf club, parks and marina. Attractive village shops nearby, just a few minutes from City's business centre. Beautifully appointed suites, each with balcony, patio and every service facility. 386-3616.

SUFFOLK HOUSE. 2161 Haultain 1-bed. ste., view. $165. 385-3688.

PACIFIC SHORES. 2181 Haultain. 2 bedrooms, large rooms. $115. 1-bedrm ste., $97.50. 382-6571.

UNIVERSITY GARDEN HOMES

Large, soundproof family units. 2 or 3 bedrooms, family room, stove, frig, washer and dryer. Carport and playgrounds, hot water and heat incl. Near schools and stores, Sundecks, inner patios, Youngstown kitchen. Small pets allowed. Double plumbing, drapes provided
3246 Shelley.
EV 6-6235
2 Bedroom — $130.
3 Bedroom — $155.
attractive lease arrangements

MONTREAL TRUST
1061 Fort St. 386-2111

BELGROVE APARTMENT
Corner of Belcher and Oak Bay Ave.

Spacious Suites of Good Quality
Now Open for Your Inspection

—Controlled Entrance
—All the Modern Features in providing the Finest in Apartment Accommodation
—Spacious rooms
—Elevator
—Intercom controlled entrance
—Beautiful lobby
—Carpeted halls in suites
—2-door refrigerators
—Electric ranges
—Resident caretaker
—Large-size kitchens
—Cablevision
—Drapes on all windows
—Tiled bathrooms
—Balconies
—Individual heat control

One-Bedroom Suites from $110
Two-Bedroom Suites from $135
Built by Hucker Construction Ltd. with extra soundproofing

BROWN BROS. AGENCIES LTD.
1125 Blanshard Street —Ph. 385-8771
Are proud to present this beautiful building.

CHRISTIE POINT APARTMENTS
On Portage Inlet

TOWNHOUSES
3 bedrooms, 1½ baths
Personal washer and dryer
$150 - $155

2-BEDROOM APARTMENTS, $112 - $127

FEATURES:
Cablevision
Heated Outdoor Pool
Boat Dock
Kindergarten
Baby Clinic
Laundry Facilities
Rental Office—385-0644
NO PETS

IMMACULATELY CLEAN AND SPACIOUS

FAMILY GARDEN APTS.

2 AND 3 BEDROOMS

Available for immediate occupancy. For your convenience each suite is equipped with washer and dryer. Coloured double plumbing and appliances. Beautiful Kitchens.
Heat and Hot Water included
Private Patio or Balcony
Private entry — Pool
TV Hook-up — Ample Parking
Large Fully-equipped Playground
Shopping Next Door
Schools close — Buses at entrance

BURNSIDE GARDENS
Burnside at Tillicum 384-0034

COLLINGWOOD COURT
975 FAIRFIELD RD.
LARGE—LARGE—LARGE
1 AND 2 BEDRM SUITES

FURNISHED or UNFURNISHED

CABLEVISION — COLOURED PLUMBING, WALKING DISTANCE PARK AND DOWNTOWN.
UNFURNISHED FROM $102.50
FURNISHED FROM $127.50

Call Resident Manager or Jack Mears, EV 5-7707, Mears and Whyte Oak Bay Realty Ltd.

THE ROYAL LANCER
1537 Cedar Hill Cross Rd.

New and Spacious
1 Bedroom $165
2 Bedroom $182.50
See resident manager or call 477-1778

KENILWORTH APARTMENTS, corner Oak Bay Ave. and Morrison. Excellent 2-bedroom suite, through hall. Spacious living room and din area. Cabinet kitchen. Good bus service. Nice view. Well heated. Adults only. $95. Also 1-bedroom suites. $80. EV 4-7341.

AVAILABLE NOW
3 rooms, ground floor, Vic West, $50; 2 rooms, ground floor, Vic West. Man only, $35. 2 rooms, ground floor, Cook and Caledonia, $55. All above frig, range and heat included. Furnished if desired. Ph. EV 2-8430.

ELNA APTS.
220 COOK ST.

Bachelor suite, close to park, beach, bus and shopping, in attractive modern 4-plex. Electric heat, quiet atmosphere. Rent $80. Owner, 382-2440.

CHILDREN WELCOME
Large 2-bedroom town house, private patio with sliding glass doors, coloured appliances and drapes, $100 per month.
"Poplars," 10145 3rd St., Sidney, 656-2526 or Apply Ste. No. 18.

FOUL BAY ROAD—Charming self-contained 1-BR apt. in large home. Balcony. Available June 16th. $120 monthly.

BOORMAN INVESTMENT CO. LTD.
386-7521

WHY PAY HIGH RENT?
Garden Park Court, Loval Ave., bachelor at $63; 1 bedroom, $72; 2 bedrooms, $82; 2 blocks from Town and Country, 6 blocks from Mayfair. Cablevision. Come and see. 384-5059.

HAMPTON COURT—SPACIOUS 2-bedrm suite overlooking Beacon Hill Park — range, fridge, cablevision. $92.50. The Royal Trust Co. 388-4311.

"BLUE WATERS". LOCATED just outside Sidney overlooking the sparkling waters and beautiful islands in the Straits of Georgia. For appointment to view, phone 656-2520.

REDECORATED 2-BEDROOM, complete main floor. Heat, hot water, light, stove and fridge, $100. 386-9756.

NOW! 1-bedroom suites available in THE COACH HOUSE, from $85. Call Mr George St. Louis at 385-9650, or DMD at 385-2488.

GROUND FLOOR, SELF-CONtained bachelor suite. Electric stove and fridge. $65. Adults. Vacant. 382-4309.

CHILDREN WELCOME. 2-BEDroom. Gas stove, automatic heat and hot water supplied. Near Jubilee. $75. 658-5847.

BEACON TOWERS
Spacious 2-bedroom suite opposite Beacon Hill Park, 5 minutes downtown. 385-1187.

$67.50. 3-ROOM SUITE, IN NEW ultra-modern block. Cablevision. Sanvia. 250 Oswego. EV 2-3837.

MAIN FLOOR, 3½ ROOMS, FORT St. $95. 386-0707.

2-BEDRM. APT. STE. MAINFLOOR (adults). 383-4974, 388-5721.

129 APARTMENTS TO RENT UNFURNISHED

ROCKHEIGHTS VILLA
742 Lampson Street

FEATURING
* De luxe 2-bedroom suites
* Swimming pool
* Carpeted hallways.
* Drapes supplied.
* Carpets in living room and master bedroom.
* Panoramic views.
* Individual thermostats.
* Automatic elevator.
* Free parking and washing facilities.

No expense has been spared in providing the finest in apartment accommodation.

NORTH WEST TRUST
Exclusive Rental Agents
Phone 386-3534
After hours, 382-4130

NEWTON GARDEN VILLAGE
1738 NEWTON ST.
Near
Royal Jubilee Hospital

FEATURING:
Cablevision, heated year - round swimming pool, three children's playgrounds, individual heat control, private patios, laundry facilities, drapes to all windows

FAMILY AND ADULT BLOCKS

For information please phone Mr. Hay, 385-8473.
NO PETS
Westcott Rentals

CRAIGDARROCH CASTLE!
GOVERNMENT HOUSE!
THE ART GALLERY!
THE ROCKLAND ARMS!

These beautiful buildings are all situated in the same general area among lovely Traditional Victoria homes . . . close to town, to transportation and stores.

IN SHORT . . . a lovely area in which to live!

1-BEDROOM SUITES ARE AVAILABLE NOW FROM $109.50
IN THE
ROCKLAND ARMS
1030 Linden Ave just off Fort St.
Call Resident Manager Mr. V. St. Pierre, 383-0704
Or Call DMD at 385-2488

OAK BAY REALTY LTD.

$112—OAK BAY TOWERS. Spacious 1-bedroom suite, elevator, cablevision, etc.
$92.50—REGINA APTS. 291 Regina. Modern spacious 1-bedroom suite. All amenities including cablevision. $112.50 — DRYFTHURST, 628 Head St. Spacious 2 bedrooms, Cablevision. Free laundry and parking.

Call EV 5-7707
Mears & Whyte
Oak Bay Realty Ltd.

THE PRINCESS CHARLOTTE
467 Lampson Street

New, swimming pool, large suites, drapes, beautiful grounds.
One-bedroom, $95 up
2-bedroom $115
See Manager, Suite 104, ph. 383-2308

VIKTOR APT.—976 Humboldt St., modern 2-bedroom apt., kitchen stove and fridge, tiled bathroom, cablevision, auto laundry, facilities, $118 per mo. Walking distance to town.
Contact Rental Dept.
KER & STEPHENSON LIMITED
680 Broughton St.
EV 5-3411

* VAN MEARE MANOR *
* 1013 VANCOUVER ST. *
* Rarely a Vacancy *
* Modern, de luxe, 1-bedroom suite (twin-size) electric fireplaces, cablevision, 5-minute walk to city centre. $110 per month. *
* EV 2-4796 *

BERWICK MANOR
40 Boyd Street

New block, cablevision, 2-bedroom suite, $112.50. 1 bedroom, $95. See manager, Suite 203. Phone 383-7628.

CRANMORE COURT, 2100 CADboro Bay Rd. 2-bedroom suite available now, well heated, fully equipped kitchen, TV hookup, laundry facilities, carport. $110. Close to shopping centre and bus route. Lovely view. Quiet area. Caretaker, EV 8-6175, EV 5-1091.

DE LUXE DOWNTOWN (MEARES near Cook). Spacious suites, include sliding glass doors, balcony, etc. Bachelor, $75; 1-bedroom, $92. View evenings. 384-1206.

GORGE VALE APARTMENTS
1180 COLVILLE RD., 383-3139

2 and 3 Bedroom suites. Wall-to-wall carpeting, drapes, china cabinets. Free laundry facilities. Cablevision and parking.

FIRWOOD APARTMENTS
915 Cook St.

1-bedroom corner suite, lovely view, sun lounge, elevator, full laundry facilities. Near bus stop. Rent $100. Also 1-bedroom top floor, $95. Phone caretaker, 388-8245.

OAK BAY
"THE BEST FOR LESS"

1 and 2-bedroom suites with cablevision and carport. $98-$115. Close to bus and shopping. Apply Lavinia Court, Suite 102, 2120 Cadboro Bay Rd., EV 2-0794.

AVAILABLE JULY 1. JUST MARried? Rent right for young couple. 3 rooms, self-contained, front suite, nice cabinet kitchen, electric stove, fridge, heat, water included. $60. EV 2-5529.

THE CHRISTOPHER. 639 BATtery. 1-bedroom suite. Large, warm. Quiet street. TV hook-up, laundry facilities, $85. Carport available. 382-4725.

IMMEDIATE OCCUPANCY. 1-BEDroom suite. Close in. Including heat, hot water, cablevision, stove and fridge. $90.00. Call Doug Bavington, 477-1855, University Realty Ltd.

$70—Ground floor 3-rm apt. Heat, frig and elec range included. 629 Admirals.
Dickie Agencies Ltd., EV 2-4312
919 Fort St.

PARKCREST APARTMENTS, 2 bedrooms, 150 Douglas St., Beacon Hill Park. Top floor, up to date. Adults. $99. EV 2-7405.

1-BEDROOM SUITE, CLEAN AND newly decorated. Cablevision. Near Jubilee Hospital. $65. Phone 388-4371 after 6.

LOWER DUPLEX. NO STEPS. Rent includes light, heat and water, stove and fridge. Available July 1. GR 9-5230.

Spotless 4-room, self-contained suite, downtown location. Immediate occupancy. $65 p.m. Douglas Realty Ltd., EV 5-8784 anytime.

MODERN SIDE-BY-SIDE DUPLEX, 2 bedrooms. Electric stove and fridge, $100 a month. 3434 Bethune. Phone 658-5601.

ROCKLAND AVE. UPPER SUITE, bedroom, living room, kitchen, bathroom. Adults only. $80 inclusive. 658-8004.

2 ROOM BACHELOR APARTMENT with bath in modern block. Close in, 1170 Fort St. Quiet, older tenant. 383-4213 or 384-0689.

NEW ONE-BEDROOM SUITE, Viceroy Apts. 1009 Fairfield Rd. Available July 1st, $90.00 Phone 382-2529.

LORRAINE APARTMENTS — 1125 Hillside. 1-bedroom suite. Adults. Modern apartment. EV 2-2514 or EV 4-9923.

PLEASANT GROUND FLOOR 1-BEDROOM SUITE. NEAR NEW, IMMACULATE. DINETTE. HEAT CONTROL. ADULTS ONLY. 384-2720.

3-ROOM SUITE. LARGE LIVING room, kitchenette and bath. 732 Yates St. Over Simpsons-Sears. Telephone 383-6947.

WATERFRONT, 2 BEDROOM UPper apartment, nice living room, kitchen with fridge and electric range. Adults. Seclusion. Vacant. $70. 479-3909.

BEACON HILL PARK. HEYWOOD Ave. 3 rooms, bath, heat, water, stove, frig., $70. Adults. EV 2-5947.

129 APARTMENTS TO RENT UNFURNISHED

NORTH WEST TRUST CO.
717 Fort St. 386-3534

"Managing Property from Victoria to Winnipeg"

offers

CHARTER HOUSE
435 Michigan St. 384-8923

Studio $82- $90
One-Bedroom ..... $100-$120
Two-Bedroom ..... $138-$155

and

REGENT TOWERS
415 Michigan St. 383-6216

Studio $80- $87
One-Bedroom ..... $104 - $116
Two-bedroom ..... $135-$149
(1½ baths in two bed suites)

BOTH HIGHRISE APARTMENTS FEATURE
* Controlled entrances
* Heated swimming pool
* Automatic elevators
* Balconies
* Free parking
* Sun Drapes
* Downtown 5 minutes
* Convenient shopping
* Cablevision
* Guest Suites

ENQUIRIES DAILY
10 a.m. to 5 p.m.
Evening Viewing by Appointment
MR. G. R. DOUGLAS
Property Manager
NORTH WEST TRUST
717 Fort St. 386-3534

THE LORD SIMCOE'S
Last call for choice suites.
STUDIOS
Sorry no vacancy
3 BEDROOMS
Sorry no vacancy
1 BEDROOM
FROM $120
2 BEDROOM
Limited selection from $155
Safeway across the street.
Wall to wall carpet in every suite.
PLUS
All the normal features of high rise living.
450 Simcoe Street
EV 5-3111

LORD NELSON APARTMENTS
1615 BELMONT AVE.

A Fine Location Just a Few Short Steps to Park, Shopping, Bus Stop
A Quiet Area

Join the many happy residents who enjoy this modern form of living.
1-Bedroom Suites from $95.
2-Bedroom Suites from $115.
Individual heat control.
Elevators.
Free Automatic Laundry.
Resident Caretaker.
Call our Rental Dept. now:
BROWN BROS. AGENCIES LTD.
1125 Blanshard Street
EV 5-8771 anytime

MODERN 1-BEDROOM SUITE, living room, kitchen, dinette. Suit business or retired lady. Close to Buildings. $65. Phone GR 9-4915 or EV 2-0017.

1-BEDROOM SUITE IN MODERN apartment. Near Beacon Hill park, including carport. $85. EV 2-6853.

130 APARTMENTS WANTED

IMMACULATE 2-BEDROOM, FURnished accommodation required immediately by mother with two children for a minimum period of 3 months. Up to $150 a month. Ph. 385-4237.

3 GIRL U-VIC. STUDENTS NEED furnished apt. September 17th to May 1st. Write: Room 213, 880 Courtney St.

131 DUPLEXES TO RENT

RIGHT ON GLEN LAKE, 3 acres, lots of trees, unfurnished duplex. Oil stove. 2 bedrooms, utility room (or third bedroom), living room, bathroom, 1 storage room, kitchen with cabinets. Nice and warm. $70. GR 8-2122. Owner, EV 2-4946.

MARVELLOUS SEA VIEW, OAK Bay, lower duplex, self-contained, 1 BR, LR, bath, elec. kitchen, close to bus; $55. Lease possible. Phone EV 6-0685.

OAK BAY — SxS DUPLEX, OIL heat — ideal for retired couple — no gardening. Available June 1st. $85. The Royal Trust Co., 388-4311.

2-BEDROOM UPER DUPLEX available immediately, automatic heat, stove and fridge included, $70. Phone 479-7151. Miss Macdonald.

SOUTH FAIRFIELD, UPPER 2-bedroom suite, heat and hot water supplied. Separate entrance. Ph. EV 2-2870.

2-YEAR-OLD SIDE-BY-SIDE DUplex. 4 bedrooms, 2 baths; drive-in garage, $115 month. GR 7-2875.

NEW DE LUXE 4-BEDROOMS, 2 bath, Carnarvon St., 3 children welcome. $130. Postle, GR 7-3728.

ESQUIMALT, NEW 2-BEDROOM side by side duplex. $115. July 1st. No children. 384-8358 after 5:30.

FRONT HALF DUPLEX, 1-BEDroom, fireplace, range, fridge. Oak Bay border. $75. 384-4682.

NEW 3-BEDROOM DUPLEX. Gordon Head area, close to schools. $125. 477-2822.

2-BEDROOM, UPPER DUPLEX, separate entrance, heat and light. Jubilee area. $80. 656-1557.

MODERN 3-BEDROOM DUPLEX. 933 Wollaston Street. $105. Byron Price, phone 385-2458.

NORTH PARK, SxS 1-BDRM, $45. The Royal Trust Co. 388-4311

2-BEDROOM, SIDE BY SIDE DUplex. Beach Drive, $115. 658-5743.

132 HOUSES TO RENT FURNISHED

CORDOVA BAY, INVITING 5-room cottage in picturesque surroundings for quiet couple. 1 block to beach, shopping plaza, churches, $88. 658-5636.

2 BEDROOMS, LANGFORD AREA, $70 per month. Partly furnished. GR 9-6797.

133 HOUSES TO RENT, UNFURNISHED

$145—273 GLENAIRLIE DRIVE. Excellent 2 BR house on quiet street. High location. Elec. kit., Full bsmt. Lge. rumpus rm. Oil heat.

$135—146 JAMAICA. 3 BR house. Nice LR with FP. Lge. kit. Built-in range. Oil furnace. Call our Rental Department EV 5-8771
BROWN BROS. AGENCIES LTD.
1125 Blanshard Street

2-3-BEDROOM BUNGALOW, SOUTH Gorge near golf course and 2 bus lines. Serviced for automatic washer, dryer and cablevision. $125 per month. 2 year lease. Available immediately. Phone GR 8-2808 after 5 p.m.

2-BEDROOM NO BASEMENT home on large lot. Immaculately clean. Available immediately. $75 per month. Oil range included. Phone EV 2-8117. Newstead Realty Ltd.

2-BEDROOM BUNGALOW, VIEW Royal at bus stop. Rent $75. EV 4-2817.

3-BEDROOM WATERFRONT COTtage, Deep Cove. $100 month. All conveniences. 656-3804.

2-BEDROOM HOME, ON TRANSportation, $75 a month. References required. EV 3-9675 anytime.

LANGFORD, NEW 2-BEDROOM duplex, all modern conveniences. $70. 478-4887, GR 8-2235.

2-BEDROOM HOUSE, COUPLE OR with 1 child. Cotwood area. $70 per month. 478-3457.

OAK BAY, CHOICE LOCATION. Charming 5-room bungalow, oil furnace, garage. $120. EV 3-1953.

1-BEDROOM, ELECTRIC RANGE. 2511 Blanshard. GR 9-4619.

133 HOUSES TO RENT, UNFURNISHED

Good 3-bedroom house on Malahat. Hardwood floors, school bus. $100 mo July 1. Lease. 478-4804.
MONTREAL TRUST
1061 Fort St. 386-2111

LANGFORD
Available July 1st, one 2-bedroom house, $68 month. One 3-bedroom house, $95 month.
478-4446 478-4116

2-BEDROOM WITH SUNROOM, living room, cabinet kitchen with stove. Spotless condition. Vista Heights. Garage. EV 4-6173.

TILLICUM AREA, 531 KER AVE. —3-bedroom modern house, full basement, Oil-O-Matic. Phone 384-0380.

OAK BAY, 5-ROOM HOUSE, FULL basement. Automatic oil heat. Musgrave St. Particulars, apply 2619 Beach Drive.

SHELBOURNE PLAZA AREA. 2-bedrooms, no steps, large lot, $90. Call University Realty Ltd., 477-1855.

1 BEDROOM, ELECTRIC STOVE and fridge. 652-1660.

134 HOUSES WANTED TO RENT

COTTAGE OR HOME
Three responsible business ladies from Vancouver wish dwelling preferably in Prospect Lake or Gorge area from June 15th to July 15th. 383-7276 A. R. Willis EV 5-6486
TOWN & COUNTRY REALTY LTD.

DAILY WE HAVE CLIENTS ASKING for 2 to 4-bedroom home rentals. To help you rent yours call R. S. Dyer, C. G. Heisterman & Co. Ltd., 383-4161 or Eves., 383-6585.

NAVAL OFFICER REQUIRES 4 bedrooms, small garden, South Oak Bay Occupancy Aug 15; 1-year lease with option to purchase. Victoria Press, Box 633.

SCHOOL PRINCIPAL REQUIRES 3-bedroom home. Oak Bay north to Ten Mile Point. Will pay up to $130. Option to buy preferred. 385-4685.

IF YOU CANNOT SELL YOUR home we have reliable clients waiting to rent. Phone Mr. Keen (Boarman Investment Co. Ltd 386-7521

JULY 1ST — 3-BEDROOM HOME, Cadboro or Oak Bay area. Approx. $140. Phone 385-5392.

REQUIRE BY JULY 15—4-BEDroom house with basement. 479-1765.

137 HALLS, STORES AND OFFICES TO RENT

TOWN AND COUNTRY SHOPPING CENTRE

810 square feet store on main Mall of Centre

Ideal location between WOOLCO and SAFEWAY for

MEN'S WEAR, FLORIST or HARDWARE STORE

for particulars consult

PEMBERTON, HOLMES LTD.
384-8126

$85.00
ROYAL OAK SHOPPING CENTRE Store, 28'x16', available now. Ideal location. For further information, call our Rental Department.
EV 5-8771 anytime.
BROWN BROS. AGENCIES LTD.
1125 Blanshard Street

700 BLOCK
YATES ST.

MODERN STORE FOR RENT. Apply:
A. Bernard & Co. Ltd.
655 Fort EV 4-9335

FIRST FLOOR OFFICE SPACE on Fort near Cook. Parking available. Montrea. Trust Co., 386-2111.

3,000 SQ. FT. STORAGE BUILDing, 4 blocks from town, for rent or for sale. GR 9-2684.

NEW BLDG. FOR RENT. 2,500 SQ. ft. of office space. Low rent. Free parking. All or part. 385-2314.

STORE OR OFFICE, DOWNTOWN area. 386-8481.

140 PERSONAL LOANS

MONEY!

To do what you want to do this Spring

Rent the money from CRESCENT

Phone Crescent and tell us how much money you'd like to rent ($50.00 for a week only costs 23c). Ask for a Crescent Spring Money Bouquet. You can choose some beautiful brown $100's . . . trimmed with bright orange $50's . . . mixed with gorgeous purple $10's . . . and a few brilliant $5's. Then just come in and pick up your money bouquet — it can be ready in as little as 10 minutes.

Some of the ways Crescent makes it pleasant for you to rent money

CRESCENT MONEY RENTAL PLAN:

You Can Rent	For As Long As	Repay Monthly Only
$ 62.50	12 months	$ 5.00
185.75	12 months	10.00
319.78	20 months	19.00
506.94	30 months	22.00
758.80	36 months	32.00
1014.07	30 months	42.00
2034.20	36 months	76.00

Larger amounts for any purpose are available—just ask.
Evening hours for your convenience.

CRESCENT FINANCE
CANADA'S MOST CONSIDERATE FINANCE COMPANY
742 Yates Street, Phone EV 6-2407

141 MORTGAGE LOANS AND INSURANCE

2nd MORTGAGE LOANS FROM PRIVATE FUNDS
WITHOUT BONUS

At a fully disclosed and reasonable interest cost chargeable only from the date of loan to the day of payoff. May be paid off any time without penalty.

I CAN USUALLY OBTAIN A HIGHER PRICE for your second mortgage or agreement, VICTORIA and UP-ISLAND. Your document can be appraised for immediate sale for cash without obligation or I will arrange a loan against the document to save you money. If this plan is best for your circumstances.

REFINANCING A SPECIALTY
COUNTRY MORTGAGES
GULF ISLANDS, SALT SPRING
SIDNEY, SHAWNIGAN, SOOKE, LANGFORD, METCHOSIN

VACANT LAND AND LAND DEVELOPERS' LOANS ANYWHERE

Please call Mr. Thomas at
DOUGLAS HAWKES LTD.
817A Fort St. 384-7123; res. 479-6389

MONEY TO LOAN
FOR ALL TYPES
OF
MORTGAGES
EASY REPAYMENT
CURRENT RATES

P. R. BROWN & SONS LTD
762 FORT STREET EV 5-3455

MORTGAGE LOANS

First mortgages available up to any amount at current interest rates. Quick decisions.

BROWN BROS. AGENCIES LTD.
1125 Blanshard St. EV 5-8771

CASH FOR MORTGAGES OR AGREEMENTS FOR SALE

Quick decisions and low discount. R. Bayne, EV 5-8784 anytime
Douglas Realty Limited

MONEY TO LOAN ON MORTgages, quick decisions, also agreements and mortgages purchased for cash. See us for top price.
A. BERNARD & CO. LTD.
655 Fort Street EV 4-9335

$16,000 1ST MORTGAGE, NEW home. 7¾%. Ph. 382-6955.

READ AND USE
The Classified Ads

142 WANTED TO BORROW

8% INTEREST
FIRST MORTGAGES WANTED

$7000 wanted, payable at $70 per month including interest at 8%, security near new 2-bedroom, full basement, oil heated, stucco home, 6 miles from Victoria. To be used to pay off existing mortgage and add garage with dining room above.

$6800 WANTED
Payable $80 to $100 per month including 8% interest, security, two 50-foot lakefrontage lots and home with 2-room suite in basement at Florence Lake. To be used to replace 2 small mortgages with payment of $138 per month.

$6,000 WANTED
Payable $60 per month including 8% interest wanted on older 4-bedroom oil-heated home on 1 acre near St. Mary Lake on Salt Spring Island.

For further information call L. Thomas at Douglas Hawkes Ltd., 817A Fort St. 384-7128 (Residence 479-6382).

BY JULY 1. $19,000. PAYABLE $387 for 36 months on owner-operated business. Contact Victoria Press, Box 652.

7½% WITHOUT ADMINISTRATION or worry? Victoria Mortgage 5-year debentures! One year 7%

$6,500 1ST ON 150 ACRES, CLOSE in. 12%. Short term. 384-1348.

144 REVENUE PROPERTIES

ROYAL TRUST
REAL ESTATE SALES DEPT.

OAK BAY
Modern apartment building in first class condition. Desirable residential area 16 suites, heavy oil furn. Price $150,000. clear title. Easy financing possible.

CITY CENTRE
3-storey commercial building. Near Centennial Square and Douglas St. shopping area. 7,000 sq. ft. on main floor. Price $80,000. clear title.

ERIC SALM, 386-1616
ROYAL TRUST
1306 Government 388-4311

ROYAL TRUST
REAL ESTATE SALES DEPT.

SUPERIOR LOCATION

Eleven lovely suites, plus five-year-old, six-room stucco and siding bungalow. This property is in excellent condition and showing good returns. Ten one-bedroom suites and one bachelor suite. Apartment can be bought separately or as a unit. Shown by appointment only.
Price $126,000.
A. E. COLES, 388-4311
Evenings EV 2-8732

ROYAL TRUST
1205 Government 388-4311

YOUR OPPORTUNITY
TRIPLEX — $15,900
Down payment of $2,900 buys this good revenue. 3-suite apartmented house. New plumbing, wiring and water tank. Modern baths, fire alarm system, etc.
NO MAJOR REPAIRS NEEDED HERE.
Generous allowance for necessary painting.
EXCELLENT TERMS
For details call 388-4294 and ask for DON HANNAH
— Bastion Square Properties —

4 SUITES
For the owner's spacious in-line living and dining rm., 2 bedrms, vanity bathroom and mahogany cab. kitchen, plus 3 delightfully kept and fully rented, spacious, self-contained suites. There is room for an approved extra suite if desired. The full bsmt has ample space for extra rms or rumpus rm. This good looking property is located near Rockland Ave., in a prime rental location. Excellent terms, on the low price of $28,500.
C. B. HOLLAND REAL ESTATE
620 View EV 3-0824 or EV 4-7658

15 SUITES — CITY
A REAL MONEY-MAKER
$1000 MO. INCOME

White stucco building with 10 nice one Bd. Rm. suites and 5 Bachelor suites, each self-contained and equipped with elec. range and frig. Shows outstanding returns on low rents. (Ave. $67 mo.) About $15,000 cash to handle.
FULL PRICE $60,000
S. W. ANDERSON LTD.
203-1104 DOUGLAS ST.
384-9328 RES. 382-8917

JAMES BAY
4 S.C. SUITES
WALKING DISTANCE

Fine stucco building not new but in excellent condition paying over 10%. Clear Title. Asking on this EXCLUSIVE property on $25,000.
To view by appointment only, call JACK BROWN, eves. 384-4676 or 384-8128, Pemberton, Holmes Ltd.

COMMERCIAL
Centrally located, 2-storey plus 8-ft. basement, brick building—consists of stores and one and two bedroom suites. It requires some alterations, but it is only a play for a determined man and a good investment. It is offered at the low bargain price of $26,000 with terms or trade equity on a good house. For all particulars call Stan Rozylo, 382-9145 or 384-4763. Victoria Realty Ltd. 716 View St.

FAIRFIELD REVENUE
OSCAR STREET

Large 10-unit rooming house providing an excellent source of revenue. Conveniently located for transportation and shopping. NO VACANCY problems. Hot water heating. FULLY FURNISHED. Price $24,500. A. W. Stewart, 385-7707. Mears & Whyte Oak Bay Realty Ltd.

$16,900
4-suite revenue property on large city lot. Good location. Close to shopping and bus. This business is showing excellent returns but must be sold as owner is moving to the interior. $5,000 will handle. Please call TED CHARTRES, 386-2955; Res. 383-5508. Mayfair Realty Ltd.

WE SPECIALIZE
in all types of commercial properties and investments.
V. J. WILSON & CO. LTD.
850 GORDON 385-6331

REVENUE HOME
3 Suites plus 4-room owner's suite. Located ½-block off Dallas Rd. on Govt. Street. F.P. $26,500 with $14,500 down. Phone Ralph Connor EV 4-3988.
A. Bernard and Co. Ltd.
655 Fort Street EV 4-9335

4-SUITE APARTMENT, PANDORA at Fernwood, for $22,500. Hot water oil heat. Oak floors, electric cabinet kitchens. Front and back entrances. Trouble free, easily maintained modern units. Perfect condition. Never a vacancy. 383-4589.

DUPLEX, CORNER LOT, CITY. Victoria. Apply 3191 East Broadway,

Andy Stephen Looks at TV

The television industry gave dubious recognition to its own in the absurd Emmy award show a fortnight ago. But the ultimate winners were far from unanimous in choice.

Stephen

The Emmy award system has been criticized year after year for its strange selection of categories and, stranger still, its selection of winners.

Earlier this week, a dozen TV critics, banding together to create their own TV awards in reaction to the quantitative accent and other undiscriminating aspects of the Emmys, came up with a slate of four winners from the period of mid-May '65 to mid-May '66—each recognized for "exceptional contribution to television."

The Talent Associates production of **"Death of a Salesman,"** carried on CBS-TV last month as a two-hour telecast, was singled out as "exceptional drama."

Xerox Corp., for underwriting distinguished programs (including Salesman, but also the UN dramas and various documentaries), was cited for "exceptional contribution by a sponsor."

Frankly, I can't go along with the latter choice. It's up to sponsors to help produce quality, isn't it?

Former CBS News president **Fred Friendly** was named for "exceptional contribution by an individual," and NBC won recogniton for "exceptional contribution by a network."

NBC was recognized in three areas: for all-color pioneering; for airing a weekly film series with a Negro co-star (I Spy with Bill Cosby); and for its coverage of the Senate hearings.

Runners-up in the balloting were Color Me Barbra; CBS Reports: KKK—The Invisible Empire; National Educational Television network; Julie Andrews Show; NET's Who Shall Live? and all network coverage of the Pope's visit to New York.

Peter Falk, star of CBS' Trials of O'Brien, polled four votes for "working nobly and effectively all season in a virtual vacuum." Others to receive four were ABC's Beethoven: Ordeal and Triumph and NBC's Inherit the Wind on Hallmark Hall of Fame.

The 12 participating critics in the consensus, representing all regions of the U.S., agreed that the measure of "exceptional" would not merely be against other achievements in a single year but against all achievement in the history of TV. There was no hardware for winners to receive. Citations were made only in the form of publication in the critics' columns.

Listings and Highlights

Children's Corner

4:00: J. P. Patches, 6; Mickey Mouse, 8; Fun-O-Rama, 12.

4:30: Razzle Dazzle, 2, 6; Magilla Gorilla, 7.

5:00: Captain Puget, 4; Stan Boreson, 5; Brakeman Bill, 11.

Sport

7:30: Channel 11: Baseball.

11:20: Channel 2: Sports final.

Headliners

7:00: Channel 6: The Saint. The daughter of an American senator is kidnapped in Rome.

8:00: Channel 5: Mountain Climb. The conquest of Mount Seattle by six Northwest mountain climbers. Peak is one of highest in Alaska.

8:30: Channel 5: London Paladium. Kate Smith hosts the show with guests Millicent Martin, Tom Jones and Morecambe and Wise.

10:00: Channel 4: Court Martial. A corpsman is convicted of negligence in the death of a GI.

10:00: Channel 5: Man from U.N.C.L.E. Solo and Illya search for T.H.R.U.S.H.'s volcano activating device located in Japan

10:00: Channel 12: Merv Griffin. Guests include Cyril Ritchard, Nipsey Russell, Julie Newman, Joe Phillips, Vincent Sardi Jr.

Tonight's Movies

5:30: Channel 12: Boys' Town (1938). Father Flanagan borrows $200 and starts Boys' Town. Spencer Tracy.

9:00: Channel 2: The Long and the Short and the Tall (1961). A British patrol in Burma captures a Japanese scout and argues his fate. Richard Todd.

9:00: Channel 7: 5 Fingers (1953). The valet to a British ambassador is also a spy for the enemy. James Mason.

10:30: Channel 11: Blue Murder at St. Trinians (1958). The principal is in prison and the army is alerted against the "happy little boarding school for girls." Terry-Thomas.

11:00: Channel 12: Honky Tonk (1940). A con man gets elected boss of a western frontier town. Clark Gable.

11:30: Channel 4: Mr. Skeffington (1944). A banker marries a vain woman. Bette Davis.

11:30: Channels 6, 8: The Indestructible Man (1956). A man vows to get vengeance from his murderer. Lon Chaney.

11:30: Channel 7: 1. Daughter of Dr. Jekyll (1957.). John Agar, Gloria Talbott. 2. Count Frankenstein. Adele Salazar.

11:35: Channel 2: The Command (1953). Smallpox and Indians plague a wagon train. Guy Madison.

1:00: Channel 5: Wyoming Renegades (1955). An ex-convict is suspected of having robbed the bank. Phil Carey.

1:00: Chanel 12: Stolen Holiday (1937). A swindler sets up a French model in Business. Claude Rains.

Tonight's Programs

ALL TIMES ARE LOCAL — CHANNELS RESERVE RIGHT TO MAKE LAST-MINUTE CHANGES

	CBUT Vancouver Channel 2	KOMO-TV Seattle Channel 4	KING-TV Seattle Channel 5	CHEK-TV Victoria Channel 6		KIRO-TV Seattle Channel 7	CHAN-TV Vancouver Channel 8	KTNT-TV Tacoma Channel 11	KVOS-TV Bellingham Channel 12
	Addams Fam. Home Edition	News News	News Early Edition	News, Sports Wackiest Ship	6:00 6:30	Walter Cronkite Paradise N.W.	News, Sports Tides, Trails	Cheyenne Cheyenne	Movie Walter Cronkite
	7 O'Clock Show Hogan's Heroes	Outdoor Batman	Open Season Daniel Boone	Wackiest Ship Music Showcase	7:00 7:30	Tell the Truth Munsters	Voyage to the Bottom of Sea	Seven Seas Science Fiction	Movie Munsters
	Seaway Seaway	Gidget Henry Phyfe	Daniel Boone Laredo	Seaway Seaway	8:00 8:30	Gilligan's My Three Sons	Alfred Hitchcock Your Move	Checkmate Checkmate	The Lieutenant The Lieutenant
	Jeannie Telescope	Betwitched Peyton Place	Laredo Mickie Finn's	Jeannie Telescope	9:00 9:30	Movie Movie	Branded Sing Out	Trails West News	Movie Movie
	Shenandoah First Person	The Baron The Baron	Dean Martin Dean Martin	Dr. Kildare Peyton Place	10:00 10:30	Movie Movie	Dean Martin Dean Martin	Movie Movie	Movie Movie
	News Viewp't. News	News Movie	World Today Johnny Carson	CBC News Late Show	11:00 11:30	News Movie	National News Late Show	Movie Movie	Movie Movie
	Movie Movie	Movie Movie	Johnny Carson Johnny Carson	Late Show Late Show	12:00 12:30	Movie Movie	Late Show Late Show		Movie Movie

Early Friday Programs

	Movie: "They Died With Their Boots On"	Eye Guess Concentration	Sideshow Kids Is People	9:00 9:30	News The McCoys	Sideshow Kids Is People		Woman's World The McCuys
	Super Sweep Dating Game	Morning Star Paradise Bay	Ed Allen Mr. and Mrs.	10:00 10:30	Andy Griffith Dick Van Dyke	Ed Allen Mr. and Mrs.	Farm; News	Love That Bob Dick van Dyke
Luncheon Date Search	Donna Reed Father Knows	Jeopardy Post Office	Pipeline Shopping	11:00 11:30	Love of Life Search	Pipeline Shopping	Romper Room Romper Room	Love Life Mike
Luncheon Date World Turns	Ben Casey Ben Casey	Wunda Wunda Tele-Talk	Noon Show Movie.	12:00 12:30	Peter Gunn World Turns	James Beard Movie:	Cartoons Day of Lives	Douglas Show
Password To be announ	Confidential Time for Us	Doctors Another World	"O'Shaughnessy's	1:00 1:30	Password Houseparty	"O'Shaughnessy's	Movie: "The Flame of	Houseparty Password
Tell the Truth Take 30	General Hospital The Nurses	You Don't Say Match Game	Boy" James Beard	2:00 2:30	Tell the Truth Edge of Night	Boy" Conflict	New Orleans" Dragnet	Tell Truth Edge of Night
World Contrast Razzle Dazzle	Never Too Young Where Action Is	Make a Deal Mike Douglas	Tell the Truth Take 30	3:00 3:30	Secret Storm J. P. Patches	Frac Phrases Your Move	People, Conflict Girl Talk	Secret Storm PDQ
Flipper Music Hop	Captain Puget Doble Gillis	Mike Douglas Mike Douglas	World in Contrast Razzle Dazzle	4:00 4:30	J. P. Patches Magilla Gorilla	Mickey Mouse Soupy Sales	Surfside 6 Surfside 6	Fun-O-Rama Fun-O-Rama
		Stan Boreson Soupy Sales	Lost in Space Lost in Space	5:00 5:30	L. Thaxton News	Lost in Space Lost in Space	Braikeman Bill Braikeman Bill	Fun-O-Rama Movie
	CBUT Vancouver Channel 2	KOMO-TV Seattle Channel 4	KING-TV Seattle Channel 5	CHEK-TV Victoria Channel 6		KIRO-TV Seattle Channel 7	CHAN-TV Vancouver Channel 8	KTNT-TV Tacoma Channel 11	KVOS-TV Bellingham Channel 12

MAIN ITEMS ON RADIO STATIONS

AM Stations: CJVI—900; CFAX—1070; CKDA—1220; Victoria CJOR—600; CBU—690; CKNW—980; CKWX—1130; CHQM—1320, CFUN—1410; Vancouver KIRO—710; KOMO—1000; KING—1090 Seattle.

FM Stations: CFMS—98.5; Victoria. CKLG—99.3; CFQM—103.5; CBC—105.7; Vancouver. KLXI—95.7; KLSN—96.5; KING—98.1; KIRO—100.7; KETO—101.5; Seattle. KTNT—97.3; KLAY—106.1; Tacoma KGFM—105.3; Edmonds.

Most stations broadcast news bulletins on the hour and on the half-hour at early morning and evening peak periods.

Major newscasts: CBC: 9 a.m., BBC news; 7 p.m. national news. CFAX, CKDA and CJVI: 8 a.m., 12:30 p.m., 6 p.m., 10 p.m. KIRO: 6 p.m. KOMO: 6 p.m., 10 p.m.

TIMES GOOD MUSIC HOUR

CJVI—7:30 P.M.

French Military March, Orchestra; If I Lost You, and I'd Give You the World, David Whitfield; Espana, and Toyland, Orchestra; Goin' Home, Waltzes 7 and 8 (Chopin), Artur Rubinstein; Song of India, Orchestra; Without Him, and My Unfinshed Symphony, David Whitfield.

TONIGHT'S FM FEATURES

6:00: KLSN: Rhapsody: Freddy Martin orchestra with Gordon McRae.

6:10: CFMS: Stereo Serenade: David Rose, Mantovani, Norman Luboff Chorus.

7:00: CFMS: Musical Theatre: Big hits from Broadway and Hollwood with Mantovani, Norman Luboff Chorus.

7:30: CFMS: Teddy's Tune Time: From Radio Nederland.

7:45: CFMS: Dick Contino: A Personality Showcase with Frank Chacksfield Orchestra.

8:00: KLSN: Evening Concert presents compositions by Auber, Schoenberg, Copland and Elgar.

8:05: CFMS: Gala Performance: Nicolai Gedda, Vienna Choir Boys, pianist José Iturbi; orchestral selections include the Richard Third Shakespeare Suite (William Walton), Barber of Seville Overture, La Danza.

9:00: CFMS: From Symphony Hall: Beethoven Concerto No. 3, Rudolf Serkin pianist with the New York Philharmonic; Bach Suite No. 4.

10:00: CFMS: Prelude to Midnight: Ahmad Jamal, Cal Tjader, Arthur Lyman, Martin Denny, Joe Harnell, Hugo Winterhalter.

TONIGHT'S HIGHLIGHTS

6:30: CBU: An Evening Concert.

7:03: CBU: Children's Stories.

8:03: CBU: The Human Condition. If This Is a Man, a moving account of life in a Nazi concentration camp.

11:03: CBU: Hot Air.

12:08: CBU: Midnight Jamboree.

SATURDAY DAYTIME SPECIAL

12:30: CBU: Summer Sound of Sports. From Mosport, near Bowanville, Ont., program includes live coverage of the 200-mile auto race.

SIDE GLANCES — By Galbraith

1966 by NEA, Inc. T.M. Reg. U.S. Pat. Off.

"Stop crying, Mama! He hasn't asked me YET!"

150 HOUSES FOR SALE

NEWSTEAD REALTY LTD.
1010 GOVERNMENT 382-8117

CAREY ROAD
4 BEDROOMS (PLUS)
GOLD MEDALLION

This beautiful home has all the lovely extras that the contractor could put in his own home.
* Wall-to-wall carpet in the large living room and hall area. 3-way glassed-in fireplace.
* Large family size kitchen with dining area and adjacent laundry room.
* Beautiful rumpus room.
* Bedroom en suite.
* Den or office.
* Intercom. system.

This lovely home is a steal at only

$22,400

Good terms. For more information call EV 2-8117 or 388-5042 and ask for

BEVERLEY QUINN

ESQUIMALT
$21,500

Gorgeous lot. 85x210 and a beautiful no-step home with 3 bedrooms. Entertainment-sized living room and dining room, adjacent sundeck with water and mountain view. Carport and workshop. To view call

PATRICIA SEDGER
EV 2-8117 or res. 479-3673.

LOOK! ESQUIMALT

Just received a brand new listing of a spotless 4-bedroom home situated on a double, completely-fenced lot. Large living room, dining room and electric cabinet kitchen. House is heavy-duty wired. Full basement rec room, TV room, double garage, patio and many extras.

FULL PRICE $16,950
WITH TERMS

This home could never be replaced for this asking price. To view please call 382-8117 or 479-3673 anytime and ask for

RON SEDGER

RERUCED TO $17,900
THIS HOME
MUST BE SOLD

IT IS BRAND NEW, better-than-average built and located in a quiet area, close to all schools and transportation (3 miles from City Centre). High and dry lot. PLEASANT OUTLOOK! The home consists of:
* Living room with fireplace and planter.
* Dining room with sliding glass doors to large sundeck.
* Dream kitchen, hood, fan.
* 3 Bedroom — spacious vanity bath.

The Cathedral entrance gives you convenient access to the high and bright basement in which a bath and rec. room are roughed-in. Remember

ONLY $17,900
LOW DOWN PAYMENT
OR TRADE

The equity in your present home can be your down payment. Dial EV 2-8117, eves. EV 5-8895, ask for

HANS HEGEN

GLANFORD
BRAND NEW AND
BEAUTIFUL
$18,900

You will be delighted with this home in an area of new homes. 3 bedrooms, living room, sundeck off dining room. Kitchen with eating area and a full basement that can be fully developed. $500 Winter Works Programme Grant may be added to low down payment. Please call

PATRICIA SEDGER
EV 2-8117 or res. 479-3673.

SHELBOURNE
STARTER OR
RETIREMENT
REASONABLE DOWN
PAYMENT
2 BEDROOMS (PLUS)

This charming home with a beautiful garden, offers a large living room with stone fireplace. Family size kitchen. The expansive master bedroom offers large closets. Full basement with extra room and drive-in garage. OOM.

$13,900

Excellent terms. For more information call EV 2-8117 or 388-5042 and ask for

BEVERLEY QUINN

6 BEDROOMS PLUS
IN-LAW SUITE

This gracious, older home is situated in the Fairfield area close to Beacon Hill Park. Heavy wiring. Automatic oil hot water heat. Also a self-contained, one-bedroom in-law suite. Double lot (104'x135'). Double garage.

FULL PRICE $16,500
With Terms
Call EV 2-8117 or 388-4150

ELLWOOD NAULT

TWO-FOR-
ONE SALE

HOUSE NO. 1
3 Bedrooms, large family kitchen, large living room. 2 Bathrms, stucco, Duroid roof. Heavy wiring. Copper plumbing. Could be duplexed. Was rented for $90 per month. Oil heating.
AND
HOUSE NO. 2
2-Bedroom cottage. Heavy wiring. Copper plumbing. Oil heating. Duroid roof. At present rented for $50 per month.
The owner must sell! This is a bargain!

ASKING PRICE $11,500
Terms of course.

ELLWOOD NAULT
EV 2-8117 or 388-4150

FAIRFIELD
INCOME AND
GARDEN

50x213 ft. lot, plus one bedroom suite (rents at $55 per month). The owners' quarters consist of 2 bedrooms, 18 x 14 ft. Living room with fireplace. Beautiful kitchen with large dining area.

ASKING $16,900

Call EV 2-8117 or 388-4150 anytime and ask for

ELLWOOD NAULT

150 HOUSES FOR SALE

NEWSTEAD REALTY LTD.
1010 GOVERNMENT 382-8117

DESPERATE!
JUBILEE AREA

2 Bedrooms, full basement, oil heating, nice living room and dining room. Owner moving out of town. He says, "Bring me an offer"!

ASKING $9,200

Call EV 2-8117 or 388-4150 anytime and ask for

ELLWOOD NAULT

HANDYMAN'S SPECIAL
$6,500
ZONED HEAVY
INDUSTRY

Three possible low rental suites in an older home in an area zoned for heavy industry. Excellent land value. To view, call EV 2-8117 or res. 479-3673, and ask for

PATRICIA SEDGER

HAGAR & SWAYNE LTD.
614 Yates St. EV 4-0531
Member of the Real Estate Board

OAK BAY
3-BR. FAMILY HOME

If you golf and have school children, then this is the home you've been looking for. Also close to SCHOOLS, GOLF CLUB, SHOPPING CENTRE. This IMMACULATE MODERN HOME with its FULLY LANDSCAPED LOT requires minimum of maintenance. LARGE LIVING - DINING ROOM AND KITCHEN with NOOK across front of the house. 3 BRs at REAR for quiet. VANITY BATHROOM. EXTRA BR in basement. Utility and garage plus workshop and storage space. NO DECORATION REQUIRED. Asking only $20,800. EASY, EASY TERMS.

DON ROBBINS
EV 4-0531

MOUNTAIN TOP
EXECUTIVE HOME

Just like living on "Top of the Mark." EXTRA LARGE LIVING AND SEPARATE DINING ROOMS, both with SPECTACULAR VIEWS OVER THE STRAITS. 2 LARGE BEDROOMS with SPACE FOR ADDITIONS. FAMILY KITCHEN and BREAKFAST BAR. FULL 4-PCE VANITY BATHROOM. UTILITY and GARAGE all on main floor. Extra large RUSTIC REC ROOM and BAR. DOUBLE PLUMBING. Oil H.A. heat, storage and workshop, space galore. All on ONE ACRE. BEAUTIFULLY LANDSCAPED LOT with greenhouse. Asking $32,750. VERY EASY TERMS.

DON ROBBINS
EV 4-0531

UNIVERSITY VILLAGE

A charming post and beam 3-bedroom home. Separate dining area. Well planned kitchen with family area and finished rec. room. A well landscaped lot on a quiet street.

PRICE $17,500

J. ALLAN
EV 4-0531.

OAK BAY

A spacious and charming 4-bedroom home in south Oak Bay, with all the comforts of an older home. Attractive lot and close to all facilities. Well priced at $20,000.

J. ALLAN
EV 4-0531.

ESQUIMALT
3 BEDROOMS

A comfortable home with separate dining room and drive-in garage in basement. Plus ample space for workshop. An attractive lot with good view of Olympics. Close to sea, park and all facilities. Well priced and excellent terms.

J. ALLAN
EV 4-0531.

$1,500 DOWN

Spotless interior, glistening hardwood flooring. Separate dining room, open fireplace in approx. 18' Living room. Two large bedrooms, cabinet electric kitchen. Full Basement and OOM furnace. Manicured lawns with trees. Only $13,500.

LEONARD YEO
EV 4-0531 (24 Hours)

3 BEDROOMS
$11,250

Well-maintained older home in good district, full basement, on nicely landscaped lot, garden space and greenhouse, close to bus, schools and shops. $1,500 Down.

(Mrs.) GERRY HUTTON
384-0531 386-3227

OPEN
HOUSE
2819 CEDAR HILL RD.

FRIDAY 7 - 9 P.M.
SATURDAY 1:30 - 4:30 P.M.

Roomy bungalow. Full bsmt., 2 bedrms main floor, plus one in bsmt. Rec. rm. Oil furnace. Wired for range.

FULL PRICE ONLY
$9,900

Talk terms with Lily Sutherland, City Brokerage Ltd., EV 6-3547 anytime.

HANDYMAN'S SPECIAL
GORGE DISTRICT

Here's your chance for family accommodation in this good, close in area on a 53 ft. lot on sewer. Needs some attention and care but provides a good place to live while fixing it up and increasing the value. Oil range included. Asking prcie — $4,950.00.

ERIC PORTER
384-9305 386-9586
Financial Survey Ltd.

BY OWNER

Spacious modern 4-bedroom home, large cabinet electric kitchen, utility room, dining room, large living room with fireplace, hardwood floors, automatic oil heat, 4-piece bath, full basement, drive-in garage, large lot, fruit trees, near schools, bus, stores. Full price $15,900. $3,000 down. 382-3539.

GORDON HEAD
(OWNER)

6 years old. 3 bedrooms, 1½ baths, large rumpus room, $2,000 or more down, $86 P.I.T. on 6% N.H.A. mortgage. Asking $16,500. Phone 477-3864 after 4 p.m.

150 HOUSES FOR SALE

WESTERN HOMES LTD.
817 FORT STREET

949 BRIGHTON CRES.
OPEN HOUSE SAT.
4TH JUNE, 1-5 P.M.

OAK BAY BORDER
4 BEDROOMS
ON ONE FLOOR
5 YEARS OLD
NHA FINANCING
FULL BASEMENT
DOUBLE PLUMBING
30-FT. RUMPUS ROOM
WIRED FOR WASHER
AND DRYER
LARGE SUNDECK
SLIDING GLASS DOORS
TOP CONDITION
NEAT FENCED LOT

4 BEDROOMS ON ONE FLOOR IN A MODERN HOME IS AS HARD TO FIND AS WATER IN THE DESERT, SO IF YOU WANT THIS, PLUS ALL THE OTHER FEATURES LISTED ABOVE AND EVERYTHING ELSE YOU EXPECT IN A HOUSE OF THIS CALIBRE, THEN CALL NOW AND SEE THIS BUY OF THE YEAR AT THE REALISTICALLY LOW PRICE OF $23,950.

CALL MR. JAMES — 382-2157 ANYTIME

OPEN HOUSE
SAT., JUNE 4TH
1 P.M. TO 5 P.M.

ESTATE SALE

Vacant. Small 3-BR full basement bungalow — OOM furnace, new wiring and plumbing. No offers please. Cash price $7,500. Mr. Evans, 382-2157, eves. 385-5533.

FAIRFIELD—$9,700
1123 OSCAR ST.

HAVE A LOOK AT THIS HOME SITUATED NEAR THE FAIRFIELD SHOPPING DISTRICT. THEN CALL ME TO SEE THRU. CONSISTS OF 6 SPOTLESS ROOMS. FULL BASEMENT WITH NEW COPPER PIPES AND WIRING AND PACKAGE OIL HEAT. THIS HOME IS IN AN APARTMENT ZONED AREA. A GOOD HOLDING PROPERTY. CALL HOWIE CRAIG, 382-2157 ANYTIME.

"OAK BAY SOUTH"
"$1,600 DOWN"
"FAMILY HOME"

Modernized older home on excellent street — one short block to Windsor Park. 3 lge BRs or 4 if necessary. 2 bathrms, LR, DR, cab. elec. kitchen, breakfast room. O-O-M heat. 50'x162' lot on back lane. Low taxes, garage, sundeck. Close to schools, bus and shopping. Full price only $15,900. Roy Smith, 382-2137 anytime.

EXCLUSIVE LISTING
FAIRFIELD
3 BEDROOMS MODERN
PLUS NICE SUITE
LOVELY GARDEN
TRY YOUR TERMS
Price — $24,950.00
Mr. Evans, 382-2137, eves. 385-5533

KER & STEPHENSON LIMITED
SERVING VICTORIA FOR OVER 60 YEARS

OPEN HOUSE
OPEN HOUSE
3323 HENDERSON RD.
1:30 to 5:00 P.M.
SATURDAY, JUNE 7

See this 3 or 4-bedroom home so convenient for Uplands Elementary School. Full basement, Oil Heat. Comfortable living room with fireplace, separate dining room. In first class condition. Price—

$26,500

Bill Felton in Attendance.

COMPLETE SECLUSION
CORDOVA BAY
$12,500

A little bit of heaven nestled amongst the tall timbers. One hundred yards from the water is this delightful 2-bedroom home with nice compact kitchen, living room with heatilator fireplace, electric panel heating. Sorry no basement, but a fair-sized utility room wired for auto, washer adjoins the kitchen. To view this rustic home contact—

Mr. Fitzsimmons 385-3411

KER & STEPHENSON
LIMITED
680 Broughton Street
EV 5-3411 Day or Night

3 BEDROOMS
6 YEARS OLD
2 IN-LAW SUITES

Attractive home in excellent condition, with 2 suites already hooked for university students. Good-size living room with feature fireplace, dining room, electric kitchen, 4-pc bathroom. Live rent free in an almost new home. Don't wait, call now to view at no obligation. EASY down payment. Full price $18,700.

MRS. JACKIE WALDRON
386-3231 or 479-7360 anytime
COLONY HOMESALES

OPEN HOUSE
OAK BAY
2023 MARION ST. SAT. 2-5

Close to shopping centre at Fort and Foul Bay is this well kept older 2 or 3 bedrm. home. Low, low taxes. New wiring. O-O-M heat, copper plumbing. Good stucco. All this for only $11,900 with as low as $2,000 down. This won't last long in this demand area on quiet street. See this with exclusive agent—

ERIC PORTER
384-9305 386-9586
Financial Survey Ltd.

3 BEDROOMS
DOCTORS
EXECUTIVES
1212 ROCKCREST AVE.
Open House Fri. to Sun.

Here is an opportunity to own this attractive, well built home at a price and terms you can afford. Over 1400 ft of luxury living. Two bathrooms up. Beautiful open stairway to huge rec room down. Owner, EV 6-1568.

FOR SALE BY OWNER. 2-BEDRM home, no steps. 1 block from shopping centre on Shelbourne and bus route. Suitable for retirement or starter home. $8,900. Terms. Principals only. Immediate possession. 658-5194.

150 HOUSES FOR SALE

PEMBERTON HOLMES
1002 GOVT. 384-8126
Ltd.

"FOUNDED 1887"
50 COLOR PHOTO WINDOW DISPLAY

VISIT
CENTENNIAL COUNTRY FAIR
SAANICHTON FAIR GROUND
SAT., JUNE 4
IN AID OF
GIRL GUIDE KINGSWOOD CAMP

OPEN HOUSE
1935 BOURCHIER
SAT., JUNE 4, 2-5 P.M.
OAK BAY BORDER
2 BEDROOMS PLUS
RECREATION ROOM and
BEDROOM IN BASEMENT

Charming smaller home. Ideal for growing family. Dining area in kitchen, living room. Full basement. OOM heat. Fenced yard. Fruit trees. Price reduced for quick sale.

$10,900

with down payment only $2,000. Call RACHEL OR ART PARSONS 384-8126 or 479-1360

OPEN HOUSE
SAT., 2 - 5 P.M.
1974 CASA MARCIA
CRESCENT
OFF FERNDALE ROAD AND SALTAIR
PRICE IS ONLY $18,900

We are pleased to offer you this 3-bedroom, one-level bungalow, featuring colonial styling. Large living room, raised hearth fireplace, sliding glass doors to patio, dining area. Roomy kitchen fitted for washer and dryer. Storage room, family room off kitchen. Owners have been transferred, home is vacant, good terms available. Come out and inspect it Saturday, or for preview please phone CLIFF ANDERSON at 384-8126 or 477-3894.

OPEN HOUSE
OPEN HOUSE
SATURDAY, JUNE 4
2-5 P.M.
3671 TILLICUM ROAD

Be sure and visit this neat, well-maintained home this Saturday. Check these features — 2 large bedrooms with 3rd in basement. Comfortable living room with fireplace. Electric cabinet kithen with dining area, Sundeck off dining. Auto oil heat. Large lot with fruit trees. Price only $14,500 with good terms. TED PARTRIDGE in attendance. Phone 384-8126 or 382-8305 for prior viewing.

ENTRANCING
KING GEORGE TERRACE
SOUTH OAK BAY

VICTORIA'S MOST FASCINATING SEA VIEWS TO THE SNOW-CAPPED OLYMPICS AND LIGHTS OF PORT ANGELES. THE THROUGHWAY PASSAGE OF ALL SHIPPING. AN EVER CHANGING PANORAMA OF INTEREST.

In this desirable residential area where I also live and appreciate its advantages to the full, I offer No. 190, presently tenanted and therefore viewable by appointment only. Set on a valuable part rocky lot 112.5x120, easily maintained, the home provides approx. 1,570 sq. ft. of full view living space, encompassing a 24' living room, separate dining room, modern fully equipped kitchen, two twin bedrooms, double plumbing, a superb den or TV room lined with bookshelves and a glassed-in sunroom. The part basement gives washer/dryer plumbing and loads of storage. Very few homes on King George Terrace become available. Enhancing values indicate this is an opportunity not to be missed. Offered at only $31,800. For appointments to view please phone Mr. Simpson, 384-8126, Res: 385-7369 (110 King George Terrace.)

WINDSOR PARK

is just a few hundred yards away from this charming 1½ storey TUDOR type home in SOUTH OAK BAY.
The floor plans include 4 BRs. (2 down and 2 up) 1½ bathrooms, large living and dining room combination and a nice electric kitchen.
New heating system has been installed and water piping and electrical system renewed. Some redecorating is needed hence the attractively modest price of

$15,900

An exclusive listing, to inspect this home call today EV 5-6795 or EV 4-8126 and ask for MR. GREENE.

LOCATION MEANS A LOT

Drive by 3320 Aldridge Street. This attractive stucco bungalow has living room 12x17, hardwood floor and fireplace. Spacious kitchen, two bedrooms 9x11 and 12x12, pembroke bath.
PRACTICALLY NO STEPS, no basement, separate garage, fruit trees. Located on a quiet street of nice homes. Clear title. TERMS ARRANGED.

Full price only $9,000
EV 4-8124 W. WOODLEY EV 4-2916

1946 HAWES ROAD

A charming 3-bedroom, 2-bathroom bungalow, ideal for a family with small children. Tucked away in a pleasant cul-de-sac off Redfern at Quamichan at the border of OAK BAY. Beautifully landscaped and in top condition throughout; very convenient to all facilities. Don't miss this beauty at

$20,500

Ask for MR. GREENE to show you through at EV 5-6795, EV 4-8126.

SOUTH OAK BAY
FOUR BEDROOMS

A lovely stucco 1½ storey bungalow situated on a large lot in this choice area. The main floor has a large living room with fireplace and built-in bookcase. Spacious dining room with small separate den or sewing rm off. Modern cabinet kitchen with adjoining utility area. Plumbed and wired for automatic washer and dryer. Two bedrooms on main floor, two upstairs are reached by concealed stairway. Four-piece bathroom and a washroom in the full high basement. Through hall plan. Automatic oil hot water heat. Drive-in garage. Call now to see this new EXCLUSIVE, priced at

$21,000

Ken Howard EV 4-8126

RETIREMENT BUNGALOW
JUBILEE AREA

Many advantages. NO STEPS — LEVEL LOT. On a quiet street but close to SHOPS and BUS. Spacious, sunny, stucco bungalow (12 yrs) with through hall. Large L.R. with brick fireplace. Two large bedrooms. Excellent kitchen. Utility Area. Separate garage. CLEAR TITLE.

$11,500

MRS. McLEAN
EV 4-8126 EV 4-6867

OWNER TRANSFERRED
OAK BAY
CHOICE LOCATION

4 bedrooms up. Wall-to-wall carpet. 2 bathrooms.
Panelled Den.
Knotty cedar cabinets and stainless steel built-in stove, spacious laundry room off kitchen.
Large lot. Double carport.
EV 5-7017 or EV 4-2440

FOR SALE BY OWNER

1531 McRae. 3-bedroom home, newly redecorated, panelled living room, rumpus room in basement, drive in garage, well kept yard with fruit trees. 382-6185.

VICTORIA CONSTRUCTION LTD takes trades on Custom-Built houses. Phone Mr Jones EV 4-3112 or 385-2226 for full particulars.

150 HOUSES FOR SALE

CLARKE & WALLACE
Realty Ltd.
620 Broughton St. EV 5-8794
Across from Eaton's Car Park

OPEN HOUSE
FRI., 1:30 - 4 P.M.
1230 PALMER

Truly one of the prettiest homes we have been privileged to offer. The 2 bedrooms and living room have wall to wall carpeting. Living room has floor to ceiling fireplace. Heating is oil hot water. If you dare to see this you will buy for sure. $15,300. For prior inspection call Charlie Savage, 385-8794, 384-4437.

OPEN HOUSE
SOUTH OAK BAY
1233 MONTEREY

FRI., 6:30 - 9 p.m.
SAT., 2 - 5 p.m.

Brand new, 1,580 sq ft
Landscaped — Four Bedrooms
Separate Dining Room
Double Plumbing
And Many Extras
$26,900 with Terms

Leo Pigert, EV 5-5622, and Ed Roberts, EV 3-0696 in attendance. Office EV 5-8794.

WALKING DISTANCE
TO CAMPUS
EXCELLENT VALUE FOR
$19,900

Step out of your car into the cathedral entrance of this SUPERB 3-bedroom home. The family can be seated around the kitchen table nicely. The ever popular SUNDECK for the relaxing sunny days ahead, leads off the kitchen. Many extras includes a completely finished recreation room, bedroom and bath. Really a fine home that you should see without delay. Phone now for an appointment to view Betty McElroy, 385-8794 or 383-7452.

FAIRFIELD
$18,500

If you do not require a large income and appreciate exceptional living conditions, we have an unusually nice arrangement. The main floor consists of 1400 sq. ft. in excellent condition for comfortable living. The second floor of 1000 sq. ft. rents for $75 per month. This excellent location close to transportation and shopping is worth seeing, worth owning. Please call Betty McElroy, 385-8794 or 383-7452.

$500 BONUS

Extras galore in this executive colonial home.
* 4 Bedrooms
* Panelled living room and dining room
* Dream kitchen with built-ins
* Utility
* Triple Plumbing
* Double garage
* Large sundeck

and many other extras!
Contact Mrs. Wallace or Mrs. MacWilliam, 385-8794, 479-1427, 384-0498.

GORDON HEAD
IMMACULATE 6-YR.-OLD
OVER 1,300 SQ. FT.

DOUBLE DRIVE-IN GARAGE, SEA VIEW LOCATION. MUCH BELOW REPLACEMENT COST — FIRST TIME ON MARKET. ONLY $20,500.

384-0483 C. BAIRD 385-8794

ESTATE SALE—JUBILEE

This immaculate older home must be sold. No money to spend here. Two large bedrooms and one in high basement. Separate (large) dining room, large kitchen (wired), living room with fireplace. Package OOM, $11,500. Substantial discount for cash. Ed Roberts, 383-0696; Leo Pigert, 385-5622; Office, 385-8794.

HARRY FOSTER LTD.
Opposite "The Bay"
1732 Douglas EV 2-2101

"WANTED: A FAMILY
WITH $2,000 DOWN"
FOR LOVELY GORGE HOME

This stucco home is exceptionally well built and located on large beautifully treed lot. It has generous living and dining rooms and through hall with oak floors, older style kitchen, 2 bedrooms on main floor plus space for 2 up. Full basement, small finished room. We are looking for the family mna who can finish 2 bedrooms up and some renovations and decorating. This family would then have a home of charm and character in a lovely location at a very reasonable price.

Full Price Only $12,900

Exclusive with Herb Hodgson.
EV 2-2101, res. EV 2-3835

UNIVERSITY REALITY
3639 SHELBOURNE ST.
477-1855

GORGE
$13,900
2 BR. and REC. ROOM

Enjoy easy living in this gracious, 2-bedroom, full basement, stucco bungalow, on landscaped lot with oil furnace. This is a very clean and well-kept property. $2,000 D.P., balance at $82 per month.
To view call
Mrs. O'Brien, 477-1855 anytime

TEN MILE POINT
PANORAMIC SEA VIEWS

Over 4/5 of an acre, beautifully landscaped, provides the setting for this modern 3-bedroom, full basement home. Over 1,300 sq. ft. on the main floor with panoramic seaviews from the large living room, guest size dining room and the cabinet electric kitchen. The basement has a professionally finished rumpus room with a fireplace. Plenty of parking space is provided by the two driveways. One leads to a drive-in garage and the other to a carport. Inspect this home thoroughly and you will agree it could not be replaced at the full price of only $22,900. Excellent financing available. To view, please call

TOM MOTTERSHEAD
RES. 383-6099 BUS. 477-1855

$500 DOWN
4 BEDROOMS
VIC WEST

Move in within a week. Shining throughout. Oil furnace, new driveway, new plumbing. You'll love the luxury. Call Joyce Miller right now, 386-3231 or 477-6361.
COLONY HOMESALES

UNIVERSITY AREA. HARO RD.

BY OWNER, cheery 3-bedroom split-level home. Basement partitioned for rec room. Hardwood floors throughout. Fireplace, Large treed, landscaped lot. Near school and bus. GR 7-3932 after 5 p.m.

BY OWNER—2-LEVEL HOME IN South Oak Bay. Close to school. 5 bedrooms, 2 baths. Features are broadloom, wall panelling, 2 fireplaces, dishwasher and rumpus room. $26,900 with approximately $5,000 cash. 384-2440.

150 HOUSES FOR SALE

NORTHWESTERN
O
R S of Victoria
T E Ltd.
H C
W U 909
E R GOVT.
S I ST.
T T
E I
R E EV 5-6741
N S
CJVI — 11 a.m. — OPEN LINE

OPEN HOUSE
1027 GOLDSTREAM AVE.
Near Langford Lake
$10,500 WITH $2,500 DOWN
SAT., 2 TILL 5 P.M.

Comfortable living room with HEATILATOR FIREPLACE. Cabinet kitchen, with dining area. 2 BEDROOMS, electric hot water. SEPARATE GARAGE. Large landscaped lot, fruit trees. Close to bus and shops. TAXES ONLY $112 gross. You will be pleased with this home. SEE IT WITH MRS. SIMPSON, EV 5-6741.

OPEN HOUSE
842 DAFFODIL
SAT., 2 to 5 P.M.

Well kept, 2-bedroom bungalow with full basement and drive-in garage. Nicely landscaped and on a quiet street. The owner has been transferred and must sacrifice this spotlessly clean home with ALL HIS BEAUTIFUL NEW DANISH MODERN furniture. Full price for cash $13,500. Call REG POWERS, Res. 386-0439, EV 5-6741 anytime.

OPEN HOUSE
4086 AND 4096 RAYMOND
Off Baxter in Glanford
A QUIET ST. WITH A VIEW
2:30 to 5 P.M.

These new homes have all the grace and comfort of modern living with large sundecks opening off panelled living and dining areas. There are three good size bedrooms, plus vanity bathrooms. The full high basement has roughed in plumbing and rumpus room. Full price $19,200 with a low down payment. J. RODGER and P. KUGENER, EV 5-6741.

FABULOUS VIEWS
From All 3 Properties

Mount Douglas. 110 FT. WATERFRONT. 1.13 ACRE, SEAVIEW. 3-bedroom home.

GORGE WATERFRONT. BOAT DOCK. 3 or 4 bedroom SECLUDED HOME.

VIEW OF CITY and mountains. ALMOST ½ ACRE. GARDENERS PARADISE. 2 bedrooms and den. To view PLEASE CALL MRS. SIMPSON, 385-6741, or home, 385-5542.

TOWERING OAK TREES
~~OAK BAY NORTH~~
NEW LISTING

Well worth your time to view. This home was built to take advantage of the natural contours of the land and the lovely oaks. Your new living room is extra large (29x14'), fireplace of course, good size dining room. The oak floors are covered with quality wall-to-wall. Delightful kitchen 3 or four bedrooms or a den for Dad. A first rate family room compliments this outstanding home. Priced to sell at $21,500. Clear title. To view dial 385-6741 anytime.
Ask for John Molyard

VLA—VIEW ROYAL

SEA AND MOUNTAIN VIEW from sundeck, living room and kitchen nook. A two-year-old family home set in 1¼ acres of fertile land. Two full bathrooms, high basement with rumpus room. 1,450 sq ft on main floor. Vendors moving to Alberta, so price slashed to $21,000. Call PETER W. BARDON, EV 5-6741.

ESQUIMALT

TRANSFERRED and must be sold. Most attractive 3-bedroom home. A picture for you from every window. Large living room, dining area. Sun deck. Full basement, rumpus room. Laundry area and workshop. Spotless. Open to down payment. Full price just $19,900. DORIS ADAMS, EV 5-6741 or EV 6-3989.

GOT $2,500???

Near-new home in Gordon Head. Owners leaving town. With distinctive styling, it features large living room with fireplace, 3 good bedrooms, cabinet kitchen with built-in range and oven. The dining area has sliding glass doors to a sundeck. Full basement, roughed-in rumpus and bath. On a nice quiet street. Large mortgage. Priced well at $18,500. To view dial 385-6741.
Ask for John Molyard

UNIVERSITY AREA
In the shadow of the college

A rare find indeed, this spotless 3-bedroom home is fresh on the market. In mint condition, it well merits your consideration. Lovely living room with fireplace, dining room. Large family kitchen with dining area. 3 good size bedrooms. Full basement with finished rumpus with fireplace. Priced fairly at $17,500. Extra well landscaped lot. To view dial 385-6741.
Ask for John Molyard

VIEW ROYAL

Beautiful 3-bedroom stucco bungalow. 14½x18' living room with 2 large picture windows. Attractive fireplace. Separate dining room, eating area in kitchen. Full basement. Loads of room for 2 cars. A-1 condition. Open to offers. Full price just $16,950. DORIS ADAMS EV 5-6741 or EV 6-3989.

OAK BAY DREAM

This 15-year-old stucco charmer, in Victoria's most sought-after area, can be yours for only $16,000 with excellent terms. There are 3 bedrooms for your family, a large kitchen with loads of cabinets, dining rm. The delightful living rm sports a cozy fireplace. There is a full basement, nice size lot and drive-in garage. You owe it to yourself to live in Oak Bay—and SHERRIN MOLYARD, 385-6741, makes this possible!

TRADE—TRADE
TRY 2ND MORTGAGE, AUTOMOBILE, ETC.
AS DOWN PAYMENT

Duplex with one suite vacant for owner—full basement, oil-o-matic heating. 2 bedrooms each. Owner will accept 2nd mtge or what have you as down payment. Older building but in good rental area on quiet street off Oak Bay Ave. Phone DON SMITH for further information. EV 5-6741.

GAY DECEIVER

Architecturally so fine that it conceals its spaciousness from the casual eye, this immaculate no-step home on a tree-shaded cul-de-sac has a "special sparkle." Large living room, guest size dining room, sunny kitchen, large plumbed utility and three lovely bedrooms. Gleaming hardwood floors throughout. Oil-O-Matic heat and dozens of extras. Gordon Head Campus. Full price $14,900. BEV. McARTHUR, EV 5-6741 anytime.

STARTING UP OR
SLOWING DOWN?

Two delightful, clean, newer homes in the Jubilee-Haultain area. Both have:
Two good bedrooms.
Large, sunny living room and dining area.
Pretty, bright kitchen.
Nice bathroom.
Automatic furnace.
Plumbed for washer and dryer.
Excellent terms for both.
One at $10,500.
One at $13,800.
See them with Mrs. LeButt, EV 5-6741.

FAIRFIELD AREA

A lovely spacious family home in excellent condition. This four-bedroom home has a separate dining room, large modernized kitchen and full cement basement with new gas furnace. For further information please call JESSIE McGRATH, EV 5-6741 anytime.

150 HOUSES FOR SALE

NORTHWESTERN
O
R S of Victoria
T E Ltd.
H C
W U 909
E R GOVT.
S I ST.
T T
E I
R E EV 5-6741
N S
CJVI — 11 a.m. — OPEN LINE

Close to Central Park
QUEENS ROAD

A real dandy buy at only $12,500. Three bedrooms, this older home is spacious and made for family living. Living room with fireplace, separate dining room. Large family kitchen. Full basement with General Electric oil heating. $3,000 down will handle. To view dial 385-6741.
Ask for John Molyard

OPPORTUNITY KNOCKS

Here is a wonderful break for some lucky couple. A chance to buy a nice clean 2-BEDRM BSMT home close to town. NEW AUTO. OIL FURNACE, heavy duty wiring and copper pipe for only $10,500 with a medium low down payment and only $75 PER MONTH. Here's the break: thrown in is a WHOLE HOUSEFUL OF FURNITURE, such as near-new Rogers Majestic TV, Viking electric stove, fridge, kitchen ste. etc. Move right in and start housekeeping. Call WALLY WOOD, EV 5-6741.

OFFERS INVITED

On this cozy FAIRFIELD BUNGALOW. 2 bedrooms, FIREPLACE in living room. Asking $10,200. MRS. SIMPSON, 385-6741.

VICTORIA REALTY LTD.
716 View St. EV 2-9145

OPEN HOUSE
Saturday, 2-5:30 p.m.
1271 SIMON ROAD

Come and see this charming two-bedroom rancher with beautifully landscaped grounds, your own fruit trees and private patio. Inside, an inviting "L"-shaped living room and dining room with mahogany panelled wall and lovely raised hearth fireplace provide the utmost in comfort. Attractive well-planned knotty pine kitchen with convenient breakfast nook and utility room just a step away. Priced at $13,000 with flexible terms. For prior appointment to view, call Doug Rogers—479-5915 or George McEachern, 477-6872.

DELIGHTFUL VIEW
OF
MOUNT BAKER
AND STRAITS

Also a very secluded lot which is an unusual combination. A superior-built home with a living room designed for grand piano, large dining room and modern kitchen, 4-pce. bathroom and two large bedrooms. Also a roughed-in bathroom and two more bedrooms on lower floor. You get the $500 Winter Works Bonus deducted from the full price of $19,500. This is a home of superior construction. Call Mr. R. O. Ney, EV 4-5406 or Mr. McMahon, GR 7-1455.

AMONGST THE TREES

Is the setting of this modern stucco bungalow of — large living room with oak floors, fireplace and built-in bookcases, dining room, smart compact cabinet kitchen, two bedrooms and 4-pc. vanity bath, full high basement with well-finished room and drive-in garage. Asking price with terms only $15,500. Bill McMahon, GR 7-1455 or R. O. Ney, EV 4-5406.

DUPLEX
JUST LIKE A LITTLE
BEACON HILL PARK
1224 Richardson Street

rooms each side, basement and separate oil pkg. furnaces. Drive by, if interested call my agent Harold Ware, EV 2-1461 or office EV 2-9145.

"TRADE"
OR SALE

Country de luxe home "Tudor Style" is not waterfront but has sweeping ocean view, well sheltered from winds and full of sunshine from sunrise 'till sundown. Professionally landscaped lot, shrubs, trees, lily filled fish pond, with paved walk from patio, sundeck for relaxation — with the sound of music. Recreation room with bar for refreshments — extra large room to rest, 2 double size bedrooms, master, de luxe dining room, compact modern kitchen, spacious 16'x28' living room with picture windows. View over all garden through lands to ocean and distant islands, gives you the comfort and warm feeling of a home. All this and more is offered at the price of only $29,500 with reasonable terms or trade for small up-island farm, acreage with a house in any area. For appointment to view, or discussion for the possibility of trade, call Stan Rozylo, EV 2-9145 or 384-4763.

MOVE IN NOW
BRAND NEW
$900 WILL HANDLE

This 3-bedroom home has a lovely living room with a fireplace, dining area, roomy cabinet kitchen with dinette, 4-piece bath and 2-piece in finished area in full high basement. Rec. area and 2 extra bedrooms roughed in. Hurry, this won't last. Only $18,200. Mr. Wright, EV 2-9409 or EV 2-9145.

B.C. LAND
& Insurance Agency Ltd.
922 GOVERNMENT STREET
TO BUY OR SELL CALL B.C.L.
388-5555

NEAR MT. TOLMIE

Immaculate modern bungalow of 6 rooms plus brand new rumpus room in basement. Ideal home for family with beautiful fully fenced garden. Exclusive listing.
PRICED TO SELL . . $15,950
388-5555 LEN COOK 382-7777

OAK BAY
LANSDOWNE PARK

Lovely 4-bedroom home. Triple plumbing. Large family room. Secluded patio off living room. Built-in range and intercom. Pretty garden with trees. Exclusive listing. Price $33,900.
Call P. Hope, 388-5555 anytime

FAIRFIELD

Excellent 2-bedroom bungalow, fully modernized. Full basement, automatic oil hot water heating.
PRICE $11,950
Call Mr. Hope, 388-5555 anytime

$17,500
METCHOSIN
LOW, LOW TAXES
MUST BE SOLD

One year old, 3-bedroom, full high basement home. Cathedra. entrance, Roman tile fireplace, dining room, family size kitchen. Some development in the basement, with loads of room for a rec. room too. For more information call
Mrs. Jackie Waldron,
386-3231 or 479-7360 anytime
COLONY HOMESALES

$7,950—4-ROOM STUCCO BUNGALOW. Basement, oil-o-matic. Large lot. "Army" Armstrong, Gardner Agencies Ltd., 385-1448 or res. ph. 479-2855.

PRIVATE, $6,900 WITH $900 DOWN, $70 month, older, newly decorated home, close to all schools. Large lot with fruit trees. 386-7168.

150 HOUSES FOR SALE

D. F. HANLEY
AGENCIES LTD.
3293 DOUGLAS STREET
385-7761

TURGOOSE POINT
(Central Saanich)

We have a choice corner lot situated on James Island Road, which has a lovely sea view ($2,800). The contractor owner of this desirable property will build the house of your choice. You select the plans, we do the rest. Give us a call for complete details. E. Hotwell, 382-6284, 385-7761.

UNIVERSITY

This luxurious, lovely and large brand spanking new home is located in an executive neighbourhood of prestige homes. The entertainment-size living room creates an air of friendly charm with a white brick fireplace that radiates hospitality. The 12x12 separate dining room makes meal time a happy event. The kitchen with all its "built-ins" is a housewife's dream and makes cooking the family meals almost a pleasure. 3 large bedrooms with 4-pce and 3-pce ensuite baths on the main floor and many, many more features including F.C. basement and rec. room, extra bedrooms, etc. Now is the time to buy and choose your own floor coverings. Why not give yourself the pleasure of seeing this fine home by calling Ken Cleghorn for appointment to view. Full price $32,500 (terms if necessary) 479-7040 or office, 385-7761.

FOR A MR. FIX-IT

$6,900 - $1,079 will handle. 4 rooms, 2 bedrooms, living room, kitchen with a pantry. Full cement basement. Located in James Bay. Redecorating and some renovations required. Back garden fully cultivated and planted. Call Ken Cleghorn, 385-7761 or res: 479-7040.

LOVE A SPECTACULAR VIEW?

This immaculately kept older home has it. Lovely view of mountains and straits. Near Cedar Hill Golf Course. Full price $12,500. Two good sized bedrooms. A brick fireplace sets the tone of friendly warmth for the big 21x15 living room. Full basement with new auto. oil heating, new plumbing and wiring. For appointment to view call Sandy Sandison at 479-3527.

$37,000
SHIPS 'N' SHORE
'N' ISLETS GALORE
A VIEW BEYOND
COMPARE
THIS IS A HOME
YOU'LL WANT TO OWN
ET TOJOURS REGARDE
LA BELLE MER

Nearing completion and ready for immediate occupancy upon sale is this magnificent home on this munificent lot commanding the best unspoilable view of the Strait of Georgia, Gulf Islands and Washington coast. Architect designed, one could describe this home as a masonry-built rancher with an interior of contemporary expose tudor. Located at the end of a quiet cul-de-sac and a blacktopped driveway that winds into a double carport, this home has uncountable features. Living room 24x16 has brick wall with floor-to-ceiling view windows. Dining room has double glass doors from balcony, kitchen has built-in oven, range, fan, hood, garburator, double sinks, copper tile splash and loads of cabinets. Two (2) 4-pce shower baths on main floor to service 3 good-size bedrooms with double closets. De luxe ship's stairway descends from entrance hall to finished family room and 2nd living room (if you like) or rec room with brick wall and raised hearth—again a lovely view and a sheltered patio. Extra, extra large bedroom off family room has 2-pce bathroom. For the wash-weary wife a finished 12x15 utility room that shares view and is all ready for your automatic washer and dryer. This is choice property and any terms will be considered including trade-ins. Don't wait, phone

BYRON BISHOP, 382-6895
Office, 385-7761
CHUCK McELREA
656-3519

$1,000 DN.—4 BDRMS
JAMES BAY

Large family accommodation in this large, older home, close to Beacon Hill Park and Dallas Road. Features living room with fireplace, large dining room, through hall, all with oak floors, large kitchen with utility. Upstairs there are 4 bedrooms and bathroom. Full cement basement. Situated in the high rise district of James Bay. Full price only $7,950. Call Reg. Schumaker anytime., 388-4550 or office 385-7761.

HOUSES!! LOTS!
BEST, WELL-PRICED
WATERFRONT
SELECTION
$5,500—$38,000

$5,500—GOOD WATERFRONT LOT for summer cabin. Rather steep slope on city water.

$20,500—120 FT. WATERFRONT. Good level subdividable land with substantial home. Needs interior renovation but OK outside. Good value!

$22,300—200 FT. WATERFRONT. BACKED BY A 2-ACRE FIELD. A choice homesite for a boating or horsey family with new home plans.

$32,500 — 90 FT. OF SANDY-BEACHED WATERFRONT and lovely garden lot with delightful 2-bedroom, waterfront view home. Lovely vistas of islands, mountains and sea from both. 22x12 fireplaced living room and 10x12 dining room. Property has natural breakwater and home has full basement with access for winter drydocking.

$38,000—126 FT. OF WATERFRONT AND 2 ACRES OF LAND for grazing horse or sheep. Property has sandy beach and private driveway to this home. Over 1,250 sq ft of floor area including a really dreamy cabinet kitchen, very good-size picture window living room with fireplace for 3½-ft log, and 10x13 dining room. 2 bedrooms, one with breathtaking morning sunrises over Mount Baker and sea. Full basement is as yet undeveloped with room for 2 or 3 more view rooms. Call now:

BOB HAGUE, 656-2587
BYRON BISHOP, 382-6895
CHUCK McELREA, 656-3519

4 BEDROOMS
DESPERATE SITUATIONS!
RESULT IN GOOD PRICES

$18,500—Asking price only. 4 bedrooms, 2 baths, recreation room. Full basement. De luxe kitchen with oven, range and dishwasher. Living room with fireplace. Truly delightful plan, only one year old. Present any and all offers for consideration. Must be sold. Address: 4101 Bartner Avenue. Immaculate occupancy!

$13,900—Asking price only. 4 bedroom, older-style, immaculately kept home. Vendor has been transferred and has only 15 days to sell. 18x13 living room has Gothic type hearth and oak floors. Large kitchen has dining area with views of garden. Full basement and 4-pce Pembroke bath. Good value at this price but present any offer. Address: 3770 Saanich Road. Good terms.

BYRON BISHOP
382-6895, Res.
7M99, Car
385-7761 Bus.

MODERN NEW 3-BEDROOM house, 10428 Resthaven, Sidney, opposite Harbour Road. Large living room with fireplace, cabinet electric kitchen with dining area, 5-pce bathroom, shower, extra roughed-in plumbing in high dry full basement, oak floors in living room and all bedrooms, carport, paved driveway and landscaped, 656-1910.

ESQUIMALT - ROCKHEIGHTS area. 782 Matheson Place, 3-bedroom rancher, sweeping view, landscaped. $23,800. J. Schultze Construction. 477-3623.

CUSTOM BUILT HOMES BY
FRANK ANNIS CONSTR. LTD.
EV 4-1350.

150 HOUSES FOR SALE

B
O
O
BOORMAN
M
A
N
INVESTMENT CO. LTD.
1111 GOVERNMENT STREET

OPEN HOUSE
FRIDAY
6:30 - 8:30 P.M.
124 MADDOCK ST. EAST

Cheerful 2-bedroom bungalow, large living room, separate dining room, bright and sunny kitchen, with built-in nook, and a 4-piece bath on the main floor. The full basement has a lovely panelled recreation room, laundry area, workshop and a drive-in garage. Sparkling clean inside and out!

ASKING $13,900
$2,000 D.P., WILL HANDLE
Erik Bruhn 386-7521 anytime

OAK BAY

New exclusive listing near all schools, 3 bedroom stucco home, new copper piping, new wiring, 1 year old O-O-M furnace; some furnishings included.

ASKING $10,900

with $2,000 down. Be the first to see this! C. Warren, 386-7521 anytime.

SAANICH—GORGE
FOUR BEDROOMS

Convenient high location overlooking the Gorge waters and offering space for your family, this modern stucco home features: Through hall, living room with fireplace, a real family dining room, electric cabinet kitchen, four-piece bathroom and two bedrooms on the main floor, concealed stairway to two large bedrooms, full basement with garage, easily kept lot with patio.

EXCLUSIVE AT $12,950
Stan Cornish 386-7521 anytime

DONCASTER
ONE OWNER
TRANSFERRED

This bright 3-bedroom family home must be sold. Located on a well landscaped lot, close to schools, bus and shops. Full cement basement with recreation room and drive-in garage. Large 6% N.H.A. mortgage available.

$14,900
EXCLUSIVE WITH
ROBERT MIKITKA
386-7521 anytime

SOOTHING
SOMNAMBULISTIC
VIEW

Over Kinsman Park and Gorge Waters.
Clean and smart as a "White Rain" hairdo.
Three bedrooms and charm to spare.

ASKING $20,500
Mrs. Cross, 386-7521.

SEA VIEW—SECLUSION
OFF ARBUTUS ROAD
OVER ¾ OF AN ACRE

This well landscaped lot (trees and shrubs) gives plenty of privacy and beauty. Spring-fed pools add to the attractiveness and provide your own watering system. The home has a large bright kitchen with dining area and sun porch off. A large 14x11 dining room, living room with fireplace and water view. Three bedrooms or two and den. Full cement basement with room for development. Oil hot water heating system.

$22,000
POSSIBLE V.L.A.
EXCLUSIVE WITH
ROBERT MIKITKA
386-7521 anytime.

COUNTRY RESIDENCE
AND OVER ½ AN ACRE

A delightful sea view home consisting of over 1500 sq. ft. Comprised of a 26-ft. living room, with heatilator fireplace, through hall plan leading to three large bedrooms (two twin size), full bathroom, kitchen with eating area and attached separate utility room. Every room is bright and tastefully decorated. The spacious grounds are well landscaped in lawn, numerous shrubs and trees. Circular driveway and an extensive paved area leading to the combined garage and workshop. Overlooking the Gulf Islands and only a few steps from the beach. Only seven years old and offered far below replacement cost at

$23,900
Eric Graham 386-7521 anytime

NORTH OAK BAY
TRULY CONTEMPORARY
LOW DOWN PAYMENT

De luxe post and beam, 2-year-old home, featuring a 25 foot living room with fireplace, 17x13 master bedroom with wall-to-wall and bath-room en suite. Dream Kitchen with dishwasher, dining room, 2 more twin-size bedrooms, 24 ft. recreation room with stone fireplace, 2nd bath, utility, 40-ft. sundeck, nicely treed. Owner transferred, sacrifice at

$28,000
Mrs. Warren, 386-7521 anytime

TWINKLING VIEW
SECLUSION

High on Mt. Tolmie and overlooking the whole city, not to mention sea and mountains! Spacious 3-bedroom home with DEN and recreation room. ¾ acre of landscaped property. Nothing like it on the market!

ASKING $36,750
Phil Simpson 386-7521 anytime

TOWN & COUNTRY
R
E
A
L
T
Y
LIMITED
3617 Douglas St.
382-7276

HIDEAWAY

A LOVELY SECLUDED 3-BEDROOM AND 5 MINUTES FROM CITY CENTRE. ATTRACTIVE LIVING ROOM, PICTURE WINDOWS, CABINET KITCHEN, FULL BASEMENT, ECONOMICALLY HEATED. CLEAR TITLE. REASONABLE TERMS. IF YOU LIKE A PARK-LIKE SETTING AND QUIET AREA SEE IT NOW! FULL PRICE $12,000. PLEASE CALL MR. LUDLOW, EV 2-7276 OR EV 3-5101 EVES.

NEW CONDITION
$14,250
$2,500 DOWN

Only 3 years old — completely redecorated — sewered and close to everything. Spacious 2-bedroom plan includes development area in full cement basement. Situated in good residential area. Payments $100 per month. Phone F. Colombin, 658-8077. Office 382-7276.

ESQUIMALT
$16,000

Less than a year old and in immaculate condition. Cathedral entrance. 12x17 living room with in-line dining room. Bright kitchen with stove and hood and walnut cupboards. Extra bedroom and roughed in rumpus rm. in the full basement. Call
ELAINE STEPHENSON
385-7016 or 386-3231
COLONY HOMESALES

OPEN HOUSE—BY OWNER
2951 EASTDOWNE
Sat., 2 to 6 p.m. 3 bedrooms, living room, dining room, full basement, $19,500 or near offer. Mortgage available. Principles only. 386-1642.

TRADE YOUR PRESENT HOME for new, plus money to you. For details, phone Kasapi Construction 386-6191.

150 HOUSES FOR SALE

ISLAND HOMES LTD.
2504 Douglas St. 386-2996

OPEN HOUSE
3505 JAMES HEIGHTS
SATURDAY, 1:30-5 P.M.
GOLF COURSE AREA
TREED SECLUSION
1,560 DE LUXE SQ. FT.
DOUBLE PLUMBING
TRIPLE CAR AREA
$26,900

Truly delightful de luxe 3-bedroom family home with PICTURESQUE TREED natural setting, situated on a quiet cul-de-sac. Most attractive in appearance. Featuring slate entrance way to comfortable living rm., dining rm., ceiling height fireplace, wall-to-wall carpet. ULTRA-MODERN elec. kitchen with many exceptional features plus breakfast nook. 3 twin-size bedrms, all with walk-in closets and quarter-cut oak floors. Five-piece colored bathrm including shower stall. Open stairwell to completely finished family rm; cobble stone fireplace, bar, etc., and 2-pc. bathrm. OIL HOT WATER heat, low voltage wiring, carport plus separate 2-car garage. QUALITY construction and features throughout. TERRIFIC VALUE at $26,900. EXCLUSIVE LISTING with DON MUNRO, 386-2996 or 477-1705. Be sure to view.

OPEN HOUSE
4295 PARKSIDE
2 - 5 P.M. SATURDAY

You should see this very functional and different than average plan. There are three good-sized bedrms. 2-pc. powder rm. off attractive entrance. Just right for the family. Mr. James in attendance. 382-6787 or 386-2996.

HIGH QUADRA
TREES AND SECLUSION
$15,250

The sweetest stucco bungalow, with leaded glass windows, set in the oaks, with spacious lovely grounds. Living rm and dining rm have expensive wall-to-wall carpeting. Spacious lovely kitchen. 2 good bedrms, full basement with extra bedrm. This home will sure sell itself. Take a peek with me. You will be delighted. Call Mr. K. MacFarlane, 386-2996; Res., 384-7611.

VIEW ROYAL
THREE BEDROOMS
WATER VIEWS

Attractive 7-yr.-old basement home situated on lge lot; excellent location. Liv. rm with floor-to-ceiling fireplace, "L" din. rm, cab. elec. kitchen with dining area. Close to schools, shops and bus. Net taxes only $7.00 per mo. This is hard to beat at $15,500, only $2,500 down and $110 per mo. including taxes. Ph. Morris Lund, 386-2996 anytime.

UPLANDS—DE LUXE

This beautiful 7-yr-old post and beam home on large lot, in exclusive Uplands, with over 2,700 sq. ft. and modern in every way — to be sold below replacement cost at $41,500 with good terms. For more information call Mr. Lund or Mr. Hanson at 386-2996 anytime.

"OH BOY"
RETIRED FOLKS
PLEASE READ
3621 SAVANNAH

It's SMALL. It's SWEET. It's IMMACULATE. It's STUCCO. It's built to order from top to bottom. LR with fireplace. 2 Bedrms. Cosy kitchen. It's a real treat to show this crisp gem, retirement home. $5,100 cash to handle. Asking $8,600. Phone for appointment. Owner works nights. Mr. K. MacFarlane, 386-2996, Res. 384-7677.

RICHMOND—PEAR
EXTRA SPACIOUS
GENEROUS OFFER

Location is PRIME for all schools and UNIVERSITY. Living conditions are ideal in this EXTRA LARGE, well-proportioned, well-planned 4-BEDRM, 3-BATHRM home. Extra LARGE REC. ROOM, lots of workshop area in balance of basement. Plumbed and wired for washer-dryer. LARGE CORNER lot with 2 CARPORTS and SUNDECK. Dandy for the family with TRAILERS and CAMPERS, BOATS, etc. Everything in good condition. NHA mortgage can be assumed. A REAL STEAL. Call Ken Jensen, 386-2996 or 386-6208.

BY THE SEA
WALK TO BEACH

An older couple lives in this neat as a pin, full basement bungalow in Fairfield. It can be occupied immed. 2 Bedrms. living rm. fireplace. Rumpus rm and extra 3-pce bath in basement. Drive by 141 Olive St. Terrific terms are available to a responsible purchaser. Exclusive with J. Ranson, 386-2996.

OLIVIA PL.—MIDGARD
4 BEDROOMS—3 BATHS
AUGUST POSSESSION

TWO NEW NHA homes, Gordon Head location, close to University and all grade schools. Excellent floor plan with lots of bright cheery room. Large family kitchen, large closets. 2 BATHS MAIN FLOOR. Features not often seen. Full basement has 4th bedrm, 3-pce bath, very large rec. rm, laundry area. These homes are NOT COMPLETED so take advantage and choose YOUR OWN COLOURS and FIXTURES. Good level lot with carport and sundeck. Very well priced. Call Ken Jensen, 386-2996 or 386-6208.

TODAY'S BEST BUYS

1. 729 DAISY ST.
A new home at less than building cost. This one year young, two-bedrm. bungalow is absolutely in "mint condition". There is a large living room, fireplace (unused), a family size elec. kitchen with all the cabinets you will ever need, plus a high basement and roughed in play room. Drive in garage and landscaped. All this for $14,200. Terms.

2. 585 NORA PLACE
This beautiful custom designed 3-bedroom home has 1,650 sq. ft. of floor area and is just 2 years old. There is no end to the gracious features in this rancher. The large sundeck has sliding glass door from living room and master bedroom. 2 bathrooms. 3 car garage. High basement and roughed in rumpus room. $23,900.

3. REVENUE DUPLEXES
127 GOVERNMENT ST. In top condition at a price of only $12,250
1334 MERRITT ST. Lots of beautiful panelling and comfort for just $12,950. A low down payment and $100 p.m. will buy either of these up and downers.

4. IN OAK BAY
2288 CRANMORE
This fully furnished little nest is ideal for retirement or a starter home for a young couple. Close to schools, shops and bus. Try $10,500 with $2,500 down.

Phone J. RODGER or P. KUGENER 385-6741. Northwestern Securities Ltd.

OPEN HOUSE
4203 BELVEDERE
(off Beckwith)
SAT., 1:30-4:30 P.M.

Attractive 3 bedroom post and beam, 1½ bathrooms, 24' living room. 12x12 cabinet electric kitchen. Window screens and aluminum doors. High basement. Deep fully fenced lot with manicured lawns. Asking price $17,500. 6½% mortgage. Come and view with JOYCE MILLER, 386-3231 or 477-6161.
COLONY HOMESALES

DON'T DELAY
MOVE RIGHT AWAY!
2-BEDROOM — NO-STEP
— RETIREMENT HOME
Spacious, immaculate, oaks floored home, only 10 years old, $13,900, terms.
LEACH & SPARKS LTD.
EV 3-4117 GR 7-2584

TRIPLEX BL OWNER, 382-2216. 2651 Cedar Hill Road. Price $14,950 with terms.

150 HOUSES FOR SALE

McADAMS
INVESTMENTS LTD.
816 Blanshard St., 383-4124 — 24-hr.

OPEN HOUSE
SAT. 1:00 — 4:00
983 ABBEY RD.
CORDOVA BAY
LAWNS AND PONDS
—FANTASTIC—
CUSTOM DESIGNED
4-BEDRM — 3-BATHRM
CHARACTER HOME
ASKING $27,900

LARGE and HANDSOME is the living rm. with the ARTISTIC use of wallpaper, ceiling plaster and mahogany. The substantial dining rm. displays a CRYSTAL CHANDELIER. A LARGE and BRIGHT kitchen features indirect lighting and the MOST BEAUTIFUL powder blue and gold cabinets I have ever seen. Three bedrooms are on the upper level, the LARGE master bedroom having its OWN BATHROOM. DE LUXE main vanity bathroom is also on the upper floor. The lower level contains the 4th bedroom, recreation rm, laundry rm and 3rd vanity bathrm. Lge DOUBLE garage, patios, trees, lawns, BROOK AND POOLS. This 2-yr.-old FRED ROWE designed and built, family home contains over 2,000 sq. ft. of UNSURPASSED QUALITY AND BEAUTY. SEMI-SECLUDED in Cordova Bay, ½ a block from THE BEACH.
ROBERT McADAMS
383-4124 — 24 HR.

SACRIFICE
AND
I MEAN
SACRIFICE!!
Owners have purchased other smaller property.
TATTERSALL-BLENKINSOP AREA. ½-ACRE of landscaped grounds, 3,000 sq. ft. home including SELF-CONTAINED LARGE SUITE with 2 bedrooms, living room with fireplace, modern kitchen, bath, covered patio PLUS large home with 3 bedrooms, large living room with fireplace; large dining room, No. 1 oak floors, plastered throughout. Large cabinet electric kitchen, 4-piece bathroom. Hot water heat. Nice utility room. Surrounded by $25,000 to $30,000 homes. OUR APPRAISAL on this graceful 14-year-old beauty is $26,000, BUT you can buy it for ONLY $23,000 IF YOU ACT FAST with only $5,000 or less down. This is the best buy I've ever listed—Come and see it—you'll agree.
ERNIE WEED
383-4124

STUNNING DEPARTURE
FROM THE ORDINARY!
CADBORO BAY-UPLANDS BORDER
A Brand new listing!
GARDENER'S PARADISE!
Waterfalls, small pools, bird baths, sundial, greenhouse, flowers, shrubs, velvet lawns, trees.
LOVELIEST GARDEN I'VE EVER SEEN!
Absolutely spotless—built for a cabinet member 9 years ago. 3 good size bedrooms, or 2 and a den. 30-ft. living-dining area. Copper-hooded fireplace. No. 1 gleaming oak floors throughout, covered with expensive broadloom in living-dining area. Cabinet electric kitchen, modern in every detail, plus divided eating area. Even I wouldn't mind doing the dishes here with the view over this garden—(hope my wife isn't reading this!). 4-piece Pembroke bath, huge double linen and broom closets. Full high basement, wired and plumbed for washer and dryer. Could be family room or 2 more bedrooms down. Well insulated. Automatic oil heating (less than $100 a year). Drive-in garage. Surrounded by fine new homes. Believe it or not—full price only $21,500, WITH $5,000 DOWN. Exclusive, by appointment only.
"WHEN IN REALTY NEED CALL
ERNIE WEED"
383-4124

! FIRST IN THE WORLD !
! FIRST IN THE WORLD !
! FIRST IN THE WORLD !
! FIRST IN THE WORLD !
! FIRST IN THE WORLD !

VICTORIA
CONSTRUCTION LTD.
. . . VICTORIA'S MOST PROGRESSIVE HOME BUILDERS NOW OFFER . . . FOR THE FIRST TIME, ANYWHERE!! . . .
A 100% MONEY BACK GUARANTEE ! !
ON YOUR NEW HOME ! !
. . . HAVE YOUR NEW HOME DESIGNED AND BUILT BY VICTORIA CONSTRUCTION LTD. . . . IN THE LOCATION OF YOUR CHOICE. LIVE IN IT FOR A FULL YEAR . . . AND IF AT THAT TIME YOU ARE NOT 100% SATISFIED . . . WE WILL RETURN YOUR DOWN PAYMENT . . .
IN FULL
. . . INCLUDING LEGAL FEES . . .
! LOW DOWN PAYMENTS !
OR
! TRADE-INS WELCOME !
. . . Victoria Construction Ltd. takes all the "risk" out of home building!!! . . . Call us now, for immediate service and full information . . .
MR. CLARK, 658-5996
MR. JONES, EV 5-2226
MR. SHELDON, EV 2-9703
MR. ROBERTS, EV 6-0269
VICTORIA
CONSTRUCTION LTD.
"SATISFACTION GUARANTEED OR YOUR MONEY BACK!!"
EV 4-3112. 3556 HENDERSON RD.

FAIRFIELD
4 OR 5 BEDROOMS
GOOD VALUE AT $12,200

Just listed, owners are transferred! A lot of living in this fine family home. 12x17 living room, 18x18 family room, den and 2-pce. bathroom. Upstairs 4 large bedrooms, plus a huge bathroom. Full basement with oil heat. This won't last so call quickly, Joyce Miller, 386-3231 or 477-6161.
COLONY HOMESALES

WHITE BUNGALOW
GORGE AREA
2 OR 3 BEDROOMS
An excellent starter or retirement home on a lovely quiet street. Nice BRIGHT living room with fireplace and DELIGHTFUL little SUNROOM off. Separate COZY dining room, large kitchen. 2 nice bedrooms on main floor. Well finished room in basement can be used as 3rd bedroom or den. BE SURE AND SEE THIS! Real value for only $13,950 with terms.
ORV. FOX
384-0581
HAGAR & SWAYNE, LTD.

VLA — GLEN LAKE — SMART 3-bedroom Post and Beam rancher on nearly ½ acre. Part basement. OOM heat, $12,200. Neighbors have agreed to sell the small portion of property needed to make VLA at very reasonable cost. Ron Scattergood, 478-1974. Hagar & Swayne, 384-0531.

SMALL, ATTRACTIVE, 2-BEDROOM country bungalow on one acre. Secluded, nicely treed property, 12 miles from city on Sooke Road. Taxes $1. Ideal retirement home at $6,500 with $2,000 down. 478-1975 or 388-5393.

GORGE — ATTRACTIVE 2 BR full basement retirement or starter, nice street, good lot. $9,700 with $1,700 down, easy payments. Ron Scattergood, 478-1974. Hagar & Swayne, 384-0531.

4-ROOM STUCCO BUNGALOW, 2 lots, 100 ft. frontage on 2 streets. Asking only $11,950. "Army" Armstrong, Gardner Agencies Ltd., 385-1448, res. 479-2855.

150 HOUSES FOR SALE

P. R. BROWN & SONS
LTD.
762 Fort Street 385-3435

SEA AND MOUNTAINS
VIEW—PLUS
QUIET LIVING

POST AND BEAM, DAYLIGHT BASEMENT STYLED, A FINE MODERN HOME IN TRULY BEAUTIFUL SURROUNDINGS — GOOD FISHING, WARM SWIMMING SANDY BEACH VACATION LIVING IN YOUR OWN HOME. — SOUNDS GOOD?? YOU'LL LOVE IT!! PRICED AT $24,900 WITH TERMS. FOR DETAILS CALL —
S. W. BRIDGES
EV 5-3435 GR 8-1455

A HOME
TO COME HOME TO

You'll feel relaxed just thinking about coming home to this comfortable cottage-style dwelling place. Warmth and lived-in charm will greet you from the entry hall through all of the large, bright rooms. There's a living room (20' x 20') designed (as a living room should be) for living; a sunny dining room; two big bedrooms plus a spare for visitors; a large 4-piece bathroom; a snug TV or rumpus room and a family size kitchen that is wired for electric range. It has automatic oil heating and an electric hot water tank. There is

150 HOUSES FOR SALE

SHIRLEY PHILPS' HOMEFINDERS Ltd.
Fairfield Plaza 388-4401

Home for a Family, or Two
4 BEDROOMS
$20,500

Hardwood floors. Many lge. cupboards. 3 bedrooms. Living rm, big with lovely view windows and fireplace. Kitchen bright and beautiful, built-in breakfast area. Very large sundeck. Vanity bathroom.

ALL BEAUTIFULLY PLASTERED Spacious entrance foyer. Family rm with FP. Large bedrm with bathrm off. Deluxe utility plus roomy workshop, carport, big fenced back yard and close to good schools. Try your terms.

GRAY LORENZEN
652-1038, 388-4401

CHOICE LOCATION
UP AND DOWN DUPLEX
VACANT

Lot size 135x60. Each suite 2 BRs. Separate entrances. Total rents $130 per mo. Try $1,000 down and $100 per mo. Call

JAN SLATER
385-9966, 388-4401

ESQUIMALT
$8,900

Near school, shopping, Roman Catholic Church and bus line. This 2-bedroom home has new oil furnace and extra room in full bright basement. Needs some redecorating. Lot 60x129. Try your terms and all offers.

MARY SMALL
Res. 386-8544, Bus. 388-4401

COLWOOD
3 BEDROOMS
$18,300—TERMS

Here's country atmosphere and A SECLUDED AREA CLOSE TO SCHOOLS AND shopping centre. The 21x14 living rm. plus BIG dining "L" have WALL-TO-WALL CARPETING. There's a sundeck off dining, bright airy kitchen with BUILT-IN RANGE as well as full basement in this GRAND OLD HOME whose present owners must leave for Ontario.

GRAY LORENZEN
652-1038, 388-4401

NEW EXCLUSIVE LISTING
POPULAR FAIRFIELD
2 BEDROOMS PLUS

2 extra rooms in developed attic. New wiring throughout—new kitchen cupboards, H.W. floors in entrance, 14x19 L.R. and dining room. Lovely secluded back yard with fruit and shade trees. $14,500.

ADELINE NICHOL
652-2090 — 388-4401

COMPLETE SECLUSION
1,950 SQ. FT. HOME
1 1/10 ACRE

Delightful and unique. This 2-bedroom, no basement home has so many features that must be seen—attractive rumpus room, patios, Japanese garden, gorgeous 1 floor to ceiling white marble fireplace, sea and mountain views. The yard is rocky and easy to care for. One lot could be sold off without interfering with the seclusion. View by appt. only. Phone

MARIAN PRICE,
388-4401—477-6394

FAIRFIELD
YOUNG RETIRED
$16,900

Now you are ready to garden, sit in the shade and eat cucumbers and tomatoes from your own backyard. Within walking distance to ocean, park, shopping and bus line. This two bedroom, sunny home has large living room with fireplace, cheerful kitchen and dining room, large clean basement and separate garage. Call now to view

MARY SMALL,
RES. 386-8544, BUS. 388-4401

HOMEFINDING IS OUR BUSINESS

C. N. MONTAGUE CO. LTD.
1028 Blanshard at Fort EV 4-9318

FAIRFIELD'S BEST

Stucco home of 5 large rooms on quiet street, full basement. OOM heat. Beautiful garden. Close to schools, shops, transport and sea. PRICE $10,500
Guy Seymour, EV 4-9318, GR 9-4086

GRAND MANSION

5½ acres. High rural views. Great reception hall, open staircase, wide halls. Drawing rm., library, den, 4 fireplaces. Lge. sep. DR. Butlers pantry, lge. kit. Up: 6 bedrms, 2 bathrms. Good bsmnt., HW heating. Solid as "The Rock." 6% financing.
Full Price $35,000
Ruth E. Hutcheson, EV 4-9318
GR 8-3536

ESQUIMALT
SEA AND
MOUNTAIN VIEW

Modern 3-bedroom home, OOM heat, full basement. Beautifully landscaped lot on secluded road. Convenient to shopping centre. Price $18,900. For further details call Don Thompson, EV 4-9318, 479-2476.

!!!! SPLIT LEVEL !!!!
!!!! FOUR BEDRMS !!!!
!!!! $1,000 DOWN !!!!

... OR TRY YOUR TRADE on this large almost new home located in a nicely treed area. Over 1500 sq. ft. of living space — four bedrooms, living room with raised hearth fireplace, dining room with sliding glass doors to a sundeck, cabinet electric kitchen and nook. 4-piece bathroom with vanity up and two-piece bathroom down, well-kept hardwood floors, double carports and many more attractive features. To view phone Mr. Clark at 658-5996, Victoria Construction Ltd.

DIRECT FROM BUILDER
Two 3-bedroom split level homes — now under construction. 633 and 635 Vanalman. Take your choice of these two entirely different appearing homes, $17,800.
These are high up with beautiful open view.
Call me anytime:
CHARLES MORRIS
479-2611
of Reeson and Pinch Homes

BY OWNER, OAK BAY, CENTRAL-Mt Joy area. Large 3-bedroom home on oak treed secluded lot. Living room, dining room and nice kitchen. Full basement and drive-in. $19,500. 477-4505.

HANDYMEN
Must be sold quickly, 2-storey brick house, $8,500. Lorne Atkins, 383-7174, Res. EV 4-6617.
F. N. Cabeldu Ltd.

BY OWNER, SITUATED IN GORDON Head on ½-acre. Lovely home, many extras, $26,500 or offers. Ph. GR 7-2922.

OWNER WILL SELL SOUTH PENder Island waterfront; 2 lots. Phone 537-5360.

150 HOUSES FOR SALE

MONTREAL TRUST
REAL ESTATE DEPARTMENT
1065 Fort 386-2111

UPLANDS SLOPE
Close to Beach
Bright and Sparkling

EXCLUSIVE Listing. One of the best kept homes in Victoria. A pleasure to see. Large living room (14x19.8) with fireplace. Separate dining room. Electric kitchen with lots of cupboard space. 4-pce. bathroom. Two bedrooms on main floor. Concealed stairway to two bedrooms up. Automatic oil heat and drive-in garage. Paved lane at rear. Only $22,000 with exceptional terms. Please call JOHN WATSON, 386-2111 or 477-3877.

PACIFIC PARADISE
COMPLETE SECLUSION
WATERFRONT

Offers will be accepted on this Mediterranean-style home, situated on one of the most beautiful park-like grounds on Vancouver Island. Approximately 12 acres commanding unparalleled views across the sheltered and living waters of the Lagoon, to the distant snowcapped mountains. The grounds abound with streams and pools, water-wheel and a sunken Japanese garden.
The home itself is in perfect condition and ready to receive you. Rooms are all spacious, from the formal drawing room, from the fountain room and from the banquet-size dining room to the private lower family suites, the atmosphere is one of distinction, eleganee and charm. Secluded on the grounds also stands an attractive five-room caretaker's house, fully modern with glassed-in porch overlooking the water. To view this "one in a million" property, please call
JOHN WATSON
386-2111 or 477-3877

ELK LAKE

A deluxe custom - built 7-year-old home with a beautiful view of Mt. Baker. This home has a lovely large living room, dining room, 2 bedrooms, cab. kitchen, every convenience, excellent landscaped garden, owner moving to the U.S.A. $22,500.

PORTAGE INLET

3-BR. home, living room with fireplace, dining room, cab. kitchen, nice view on a treed lot. $12,000.

GORGE

Fully modern 8-year-old NHA built 2-bedroom home with 3rd BR on basement. This property is in excellent condition. $14,500.

SOUTH OAK BAY

An older 4-BR home in very good condition, ideal for a family near schools, bus, stores: $12,800.

For further particulars on the above properties, please call
JOE SHORT
386-2111 383-8321

GEORGE RANDALL LTD.

IMMEDIATE POSSESSION
MODERN BUNGALOW

Really Good Stucco, with 3! Living Room, Sliding F. P. Thru Hall, Oak Floors, 2 Bedrooms, Pembroke Bathroom. Large Elec. Kitchen. Full Basement, Rumpus Room with F.P. Timken Silent Auto Furnace. All Copper Plumbing. Clear Title. Reasonable down payment on asking price of $13,600. Call Bill Sudbury at GR 9-1906.

CLOSE IN
$10,950

A really good stucco bungalow that has been completely renovated — all new. 5 rooms. New oil furnace and hot water tank. Full basement. Reasonable down payment. Call Bill Sudbury, GR 9-1906.

LANSDOWNE HIGH

3 BEDROOMS, LIVING ROOM, DINING ROOM, UTILITY OFF MODERN KITCHEN, MASTER BEDROOM has en-suite 2-pce washroom. Small neat garden. 1490 sq. ft. on one floor, no basement. Full price $14,850. Mortgage payments $100 P.I.T. 7%. $5,000 cash will handle. A Klenman, EV 2-4693.

5 BEDROOMS

Ten Mile Point	$39,500
UNIVERSITY	$34,500
COUNTRY	$32,500

All executive homes. Allan Klenman, EV 2-4693.

GEORGE RANDALL LTD.,
EV 4-8109
737 PANDORA AVENUE

C. G. HEISTERMAN & CO. LTD.
Realtors Since 1864

GOV'T HOUSE AREA
FOUR BEDROOMS

Situated on a cul-de-sac with views of the Olympics. This split-level bungalow, designed five years ago, features slate ent. hall and floor-to-ceiling fireplace. "L" dining room with sliding doors to patio. Two bathrooms, family room. ECONOMICAL HOT WATER OIL HEAT. Clear title. If required, excellent terms can be arranged. Please phone for Mr. Scott, 384-0423 or Mr. Harris, GR 7-1198 for appointment to view.

LANGFORD
NEWLY-WEDS OR
RETIRED

Cosy 2-BR home of approx. 800 sq. ft. fully furnished including dishes. Low D.P. and easy to buy. For appointment to view call W. L. Ravenhill ests. 382-9303.

1121 Blanshard St. 383-4161

OPEN HOUSE
SAT., JUNE 4, 1 - 5 P.M.
At 2836 Kiwanis Way!

Only $15,000 — $4,000 Down. Three bedrooms, NHA built, 7 yrs old, view to Olympics. My pleasure to show you! Welcome! Courtesy to agents.

AL NOSAL
RITHET AGENCIES LTD.

RETIRED COUPLE?

Looking for a reasonably priced home close to town, bus and stores? Here's one with 2 beds, bright living and dining room, cabinet electric kitchen. Immaculate garden with well-built workshop. Priced at $11,800. View with Betty Silver, 385-2855 or 386-3241.

COLONY HOMESALES

BY OWNER
BRONE MEDALLION
New home, 3 levels. Hardwood floors, 5 bedrooms, Living room with bow window, fireplace. Kitchen with built-in range, hood controls. Dining area with chandelier. Basement wired for washer and dryer. Future rumpus room. Oil heat. Nice sized lot with 4 mature fruit trees. School district — 5 public and 4 private schools. Handy to D.V.A. and Jubilee Hospital, churches, 2 blocks from beautiful Stadacona Park. With terms. Wanting to move to Sooke.
$23,200 386-7225

VIC HIGH
1200 SQ. FT. ONLY $7,950
Older, no basement home, exceptionally nice condition inside and out, 3 bedrms. Lge cabinet kitchen with dining area. To view please call Irene Dalziel, 386-3231.

COLONY HOMESALES

150 HOUSES FOR SALE

MAYFAIR REALTY LTD.
Woodward's Mayfair Mall
3153 Douglas St. 386-2955

OPEN
ALL THIS WEEK
4210 QUADRA ST.

YOU CAN VIEW THIS PROPERTY THIS WEEK BETWEEN 2 P.M. AND 8 P.M. A HARD-TO-FIND 2.2 ACRES WITH GUEST COTTAGE AND LARGE GREENHOUSE—AND SO CLOSE IN. RESIDENCE FEATURES 4 BEDROOMS, DEN WITH WOOD BURNING FIREPLACE; GLEAMING HARDWOOD FLOORS; GUEST DINING ROOM AND KING-SIZED LIVING ROOM. OIL HOT WATER HEATING. VACANT. POSSESSION. TRIPLE PLUMBED — FOR A FAMILY.
MUST BE SOLD!
SUMBIT YOUR OFFER!
L. E. KIRK, 386-2955

DELIGHTFUL EYEFUL
$22,200
STUCCO and SIDING

This home is for buyer who wants a home distinctively and unusually designed. Custom construction is the watchword in this 3-bedroom home. Large vanity bathroom; the kitchen has built-ins and specially finished cabinets; all de luxe features in living and dining rooms. Good high basement, lovely landscaped lot. Only 1-year old. $7,200 handles; balance $121.00 PIT. 6½% Located vicinity of Tattersal area. Call TED CHARTRES to view — 386-2955; Res. 385-5508.

IMMACULATE

... is the word for this FIVE-BEDROOM, TWO-BATH, two-level home located in GORDON HEAD area. Just 2 years old. A tremendous amount of modern accommodation on a nicely landscaped lot. Owner transferred and will consider all REASONABLE offers. Asking $21,900 (terms). Call LOU BLOOMFIELD, 477-4878 or 386-2955.

$9,700

Good convenient location here. 2 bedrooms, full basement, extra room, new oil furnace, 220 wiring, big lot, separate garage. Suitable for couple or small family. Drive by 1032 Davie. $1,500 down, balance $78.00 per mo. Please call TED CHARTRES to view — 386-2955; Res. 385-5508.

DIRECT FROM BUILDER
Two beautiful 3 bedroom split-level homes in a first class area. Now under construction.
1905 Ferndale—with double carport — $22,550.
(A BEAUTIFUL SEA VIEW GOES WITH THIS ONE)
1927 Ferndale — with single Carport — $21,150
CALL ME ANYTIME
CHARLES MORRIS
479-2611
OF REESON AND PINCH HOMES

1648 ROCKLAND AVE., corner of TERRACE AVE. A lovely piece of prestige property and a very large older home. Ideal for a professional family man with a large household. THIS PROPERTY MUST BE SOLD, we are inviting all manner of reasonable offers in regard to this property. Trades are a distinct possibility and cash offers will get prompt attention. The house is sound and decorating will restore it to its former elegance. Drapes and Contact MR. STOTHERS. Exclusive agent. EV 2-2100 or 656-5285 eves. Positively do not disturb the owners. Viewing by arranged appointment only.

Harry Foster Ltd.

$11,900
RICHMOND
Nice clean family home in a good location. Modern renovated kitchen, living room, dining room, 3 bedrooms. New O.O.M. furnace in the full basement. Good financing available.

Mrs. Jackie Waldron.
386-3231 or 479-7360
anytime

COLONY HOMESALES

TOWN & COUNTRY

A comfortable, bright, clean 8-yr.-old stucco bungalow on a quiet street, convenient to Town and Country Shopping Plaza. Living rm with fireplace, dinette off kitchen, 2 bedrms, 4-pce Pembroke bathrm. Full basement with nicely finished bedrm., toilet and shower. Ideal for a retired couple.
$14,950
M. E. Braithwaite, 382-7645.

Financial Survey Ltd., 384-9305.

THERE IS STILL TIME

to take advantage of the 6¼% NHA mortgage and the $500 Winter Bonus on this 3-bedroom, full basement home in the popular Gordon Head area. L-shaped living and dining area and drive-in garage, for only $18,385. For further information and appointment to view, call

Terry Dow, 386-6191
Kasapi Construction Co. Ltd.

HAULTAIN AREA
3 BEDROOMS

Conveniently located in quiet residential area, 2 bedrooms, large living room with fireplace, bright cabinet electric kitchen with eating area and bath on the main floor. Full cement basement with extra bedroom. Attached garage and landscaped level lot. Asking only $11,000. Ph. F. Marshall, 388-5451 or 385-8633

NATIONAL TRUST CO. LTD.,
Real Estate Dept.

SAANICH
$13,950
A real charmer is this 3-Bdrm stucco home. Featuring large remodelled kitchen, 16x12 living rm. Separate dining rm. Spacious rumpus rm. Separate garage. Call Jean Kowalski, 386-3231.

COLONY HOMESALES

CUSTOM DESIGNED QUALITY home built to suit you—low down payment—complete home planning service—financing arranged for you. Consult us for details—no obligation. Phone Mr. Clark at 658-5996 or 384-5112, VICTORIA CONSTRUCTION LTD.

BY OWNER
Spotless, fully modern 3-bedroom home, large living room with fireplace; thru hall with wall to wall carpeting, 4-Piece vanity bathroom. Large cabinet kitchen with eating area. High basement, finished rumpus room with stone fireplace, utility room. Drive-in garage. Landscaped lot. Dead-end street. Close to shopping centre, bus and schools. To view phone 477-4820.

CORDOVA BAY BEACH WATERfront with easy access to 2 miles sandy shore. Boating, clam digging. Ideal home for couple or small family. Living room, open fireplace, picture windows with unspoiled view of entire bay. Hardwood flooring, basement with auto oil heating. 1 block to shopping plaza. Churches and school, $19,000. By owner, 658-5636.

UNIVERSITY AREA
6 Rooms — plus bachelor and in-law suites, 5 years old — make down payment — have students pay off mortgage.
O'Reilly Realty
383-0632 Mr. Gleave 388-4631

REDUCED $800 TO $14,500. CASH to mortgage. P.I.T. $88 monthly. 3 bedrooms up, 1 down, 6 year-old bungalow in excellent condition. Contact owner at 388-8292 or 382-2896.

RETIREMENT HOME. 3 ROOMS. Fairfield, partly furnished, stucco, electric heat, low taxes, $8,000. 1509 Brooke. EV 3-7829.

150 HOUSES FOR SALE

A. BERNARD & CO. LTD.
FORT AND BROAD STREETS
384-8335
DAY OR NIGHT

3 LARGE BEDROOMS

Close to Jr. and Sr. High schools with expensively refinished living rm, dining rm, and spacious electric kitchen. Full basement, and auto oil heat. Price with terms
$10,800
Mr. Clare Belcher, EV 2-2848, Res.

3 BEDROOMS
HIGH QUADRA
6% FINANCING

BETTER THAN NEW 6-yr-old stucco bungalow in high oak treed area. Immaculate condition throughout and landscaping and garden to be admired. Truly one of the best listings on market today. Be sure and see this today at price of
$15,900
Mr. Clare Belcher, EV 2-2848, Res.

SIDNEY

Large NEW 2-bedroom stucco bungalow. Living room 18x20 with wall-to-wall carpeting. Large cabinet electric kitchen with ample dining space and bar. The 4-piece bathroom and large utility room are off the centre hall. Drive-in garage. On quiet cul-de-sac. This clear title home can be bought with $3,500 down. Full price
$16,900
D. Okker, GR 8-4501, Res

DOUGLAS REALTY LIMITED
1710 Douglas Street EV 5-8784
(Opp. Hudson's Bay Store)

ONLY $11,900

For this lovely 3-BR home. LR 12x15, large cab. elec. kitchen with dining space. Full basement. New OOM furnace. Close to transp., school and shopping. Very lovely grounds, drive-in garage. Quiet dead-end street.
Mr. Vint, EV 5-8784 anytime.

JUBILEE DISTRICT

Near Oak Bay, this immaculate and thoroughly modernized home of 4 large bedrooms and bathroom upstairs. Downstairs 1 bedroom or den, living-room with modern fireplace, modern kitchen and bathroom. Full with rumpus room. Auto oil heat. Ideal home for the large family. Reasonable taxes.
PRICE $17,500
Mr. Jones, EV 5-8784, res. 383-8303

FAIRFIELD

½ block from sea. Up and down duplex in excellent condition. Owner's suite consists of large LR with FP, good sized DR, both with HW floors, large cab kitchen and 3 bedrooms FC basement, oil HW heat, sep. garage. Upstairs suite rents at $65 and includes bed-sitting room, large cab. kitchen, 3-pce Pemb. bath. Price $15,900
FULL PRICE $15,900
Mr. Davies, EV 5-8784 anytime.

B-4 YOU ACT ! !

Check our 3-BR split levels offering high ground location in Northridge. Ready shortly.
OR
Our split levels on Marine Drive, must be seen to be appreciated.
OR
Select one of our new choice lots, near University and Schools. Be in your new R & P home by Aug. 31st.
CALL
KEN PLEWES—477-4790
Reeson & Pinch Homes

$2,000.00 DOWN

Payments below $130 with TAXES included

Buys you this 3-bedroom, full basement home of 1208 sq. ft. Carport, sundeck, large lot on quiet street.

6¼% N.H.A.
$500 winter works bonus

To view call Bill Knowles at 386-9580
SLEGG BROTHERS CONSTRUCTION LIMITED
479-7151.

BUILDING
OR
! ! ! BUYING ! ! !

Several brand new N.H.A. homes available, offering various choice loralions, 6¾% mortgage, plus the $500 Winter Bonus applying.

Also complete new home construction service, including plans, property and financing. For further information, or appointment to view, call Terry Dow, 386-6191 anytime or 383-7838.

Kasapi Construction Co. Ltd.
2080 Douglas St.

GLENMANOR PARK
DISPLAY HOMES NOW OPEN
8 HOMES AND CONTRACTS SOLD IN ONE WEEK.
A good thing is hard to find, but when you do find it, it sells quickly. People flocking to see our new controlled sub-division in Colwood. Every home is different. Plus the price range from only $16,000 to $17,000 including the lot.
Entrance off Ridley Road or phone office, GR 8-4321, Res. 478-1272, H. Blake.

OLYMPIC HOMES LTD.

ONLY $13,950
MODERN HOME

With three bedrooms, Full Basement; large, beautifully landscaped lot. Dozens of flowering shrubs and fruit trees. Situated on Mt. Douglas slope, this house is definitely priced to sell. Call EV 2-8117 and ask for

MIKE RUSSELL or BILL HODGSON
Newstead Realty Ltd.

PRIDE OF POSSESSION
AUSTIN AVE. — BLUE CHIP
$15,500 — Modern five-room, through hall, full basement, drive-in garage, paved drive. Hardwood and wall-to-wall hall carpeting. Top flight condition throughout. On ideal 1½ lots, loads of room for your trailer and boat. A beautiful bright setting on southerly slope amid ornamental evergreens, distant views. All details and to view call Fred Marconi, 386-3941 day or night
MARCONI REALTY 620 VIEW

BUY DIRECT
AND SAVE

Plus $500 (w.w. bonus) cash to you. NHA homes in Gordon Head University area and High Quadra. All of reasonable down payment! 6¼% interest. Open to view at all times.
Phone 386-6191
Kasapi Construction Co. Ltd.

BUILDER'S OWN HOME
Large family home, many extra features including sea view. Esquimalt Lagoon. $21,900. 478-2944.

LANGFORD
Several 3-bedroom no-basement houses, $1,000 down and the balance as rent.
478-4446 478-4116

$2,000 DOWN WILL LET YOU move into this new 1,400 sq. ft. post and beam NHA home in Sidney. For particulars, call 656-2212.

SPLIT LEVEL, 3 BEDROOMS, 2 bathrooms, $3,000 will handle. Full price $18,300. Principals only. Apply Victoria Press, Box 660.

150 HOUSES FOR SALE

J. H. WHITTOME & CO. LIMITED
ESTD. 1898
Victoria-Duncan-Chemainus
706 FORT STREET

OPEN HOUSE
3770 SAANICH ROAD
(Between Tattersal Drive and Quadra)
SAT., 2 P.M. TO 5 P.M.

Your opportunity to buy a good 4-BEDROOM family home for only $13,500. Why pay more? Full basement. Oil-O-Matic heating. Storey and a half, in spotless condition throughout. Terms. Quick possession. All yours for $13,900. DON BACON in attendance.

HONEYMOON SPECIAL
SUBURBAN GARDEN COTTAGE
Trees, flowers, shrubs, fruits. Attractive 1-bedroom cottage. Spic and span. Ideal starter home—or for retired folks. Low down payment. Price $6,950. DON BACON, 388-4271.

VIEW ROYAL
Attractive two-bedroom, no-basement stucco bungalow. $1,500 cash handles. $75 per mo. Taxes $1 net. Price $7,900. DON BACON, 388-4271.

4 HOUSES FOR $18,000

That's right! Not $18,000 for each house—but all four houses for $18,000. Situated on 1½ acres of treed land near Langford Lake. All rented, producing an income of $200 per month. Clear title. $5,000 cash handles. Balance $100 per month. Call DON BACON, 388-4271.

JAMES BAY DUPLEX
Good sound investment in choice Government Street location. Basement. Oil-O-Matic heat, 3-bedroom apartment, main floor. Separate entrance to smaller apartment upstairs. Quick possession. Terms to suit. Price $15,000. DON BACON, 388-4271.

ROYAL OAK-CORDOVA BAY WAY
Most attractive 7-year-old 3-bedroom Congdon built bungalow in a setting of flowers, shrubs and trees. Featuring a separate building 22x26 with heavy duty power, chimney and telephone. This EXTRA building (no partition walls) would lend itself to a multitude of interesting uses. Here you could build a boat, have a man's size workshop or a general recreation area. Near Claremont High School (up to Grade 12). This can-not last long on the market. Call DON BACON, 388-4271. Price $15,900.

SEAVIEW HOME
4 BEDROOMS

Located on a 90-ft. lot with secluded rear garden this partial split-level is an ideal family home well situated for schools. Sea view from LR, DR and kitchen. Finished rec room with fireplace, bedroom and small office down. Owner transferred, so must be sold. Good terms and open to offers on asking price of $22,000. WILF DAVIS, 388-4271 or Res. 658-5276.

ROCKLAND EAST
MODERN CHARMER

You must see inside this charming 3-BR plus den house to appreciate its many attractive features and quality finish. Sunken LR, in-line DR with glass door to sundeck facing south, good-sized kitchen with built-in range, two outstanding bathrooms with floor-to-ceiling tile, sunken baths, panelled den with teak flooring. Quality drapes and carpet are included in price of $31,000. Well placed on rocky lot with some seaview and little garden maintenance. At present reduced price this is too good to last. Phone WILF DAVIS, 388-4271 or Res. 658-5276.

TRADE UP

Here is your opportunity to move up to a modern tri-level home with 3 BRs and den on one floor, spacious rooms, quality finish throughout. Seaview in front, very attractive secluded rear garden with two patios. A family home in a family district close to schools, each, etc. Call WILF DAVIS to see and discuss terms. Phone 388-4271 or Res. 658-5276.

"EXTRA SPECIAL"
SAANICH

Excellent family home. Only 5 years old. 3 or 4 bedrooms, spacious kitchen, living and dining rooms. Split level. Close to schools. Large fenced lot, fruit trees, immaculate condition. Phone Bill Palfrey, 388-4271 or Res. 386-2008. Priced to sell at $16,500.

"PORTAGE INLET"
JUST LISTED

... a lovely home on a cul-de-sac near the water. Delightful grounds — immaculate condition — gracious living area. Extra bedroom and recreation room down. A pleasure to show and yours for $17,000. Phone Bill Palfrey, 388-4271, or 386-2008.

COUNTRY SETTING
3 Bedrooms - Full Basement
Automatic Oil Heat
ONLY $9,800

Large family-size kitchen, living room 13x16 with good fireplace. Two bedrooms and bathroom on the main floor, one large bedroom upstairs. High basement with area for rumpus room and workshop. A well-built home just 19 years old on a 50x160 ft. lot. One third mile to elementary schools. Call BEN McLEOD, 388-4271 or Res. 477-3998.

J. J. H. H.
RETIREMENT OR
STARTER
$9,950

This lovely stucco 4-room no basement no-step home is situated on a nice lawn and oak treed lot in the Oaklands area close to bus, shopping and school. A nice living room with heatilator fireplace, centre hall, 2 bedrooms, large L-shaped electric kitchen and eating area. Also a utility room. A separate garage, of course. Call JOE MANTON, 388-4271.

THE SEA
is only 200 ft. away

from this lovely secluded garden spot on which nestles a homey, cosy, up-to-date 2-bedroom, electrically heated cottage that will content all those looking for a distinct property in which to spend their non-working hours in peace and comfort. Lot size 100x105. Well priced at $12,500 and a pleasure to view. Call STAN MITCHELL, at 388-4271.

HIGH QUADRA

A most delightful 3-bedroom home. Owner transferred so must sell. Cathedral entrance, spacious living room with fireplace, L-shaped dining room with sliding glass doors to sun deck. A real eye-catching kitchen with ample eating area. 4-piece vanity bath. $1,000 worth of W.W. over H.W. in the hall, L.R. and D.R. Full cement basement plumbed for washer and dryer and drive-in garage. Fully landscaped lot. Just 9 months old. Large 6¼% NHA mortgages and easy terms to the price of $18,500. Call BRUCE McILROY, 388-4271.

ESQUIMALT STUCCO

Immediate possession of this 2-bedroom home. The kitchen has been completely modernized including a built-in range and oven. Also utility room off. Large living room with fireplace. Attached garage, lot 65x180. Price $9,500. Call BRUCE McILROY, 388-4271.

150 HOUSES FOR SALE

LANGFORD AND COLWOOD

4 BEDROOMS
$1500 DOWN

This very attractive full basement home is located in Glen Lake Properties, ¼ acre treed lot, completely landscaped. Large family kitchen with dining area. Close to schools. Owners transferred, F.P. $15,900.

$500 DOWN
GORGE AND TILLICUM

Nice starter or retirement home with 2 bedrooms. Full basement. Auto-oil heat. Attractive lot with fruit trees. F.P. $7,350.

Grant & Jenkins Real Estate
696 Goldstream Ave., Langford
478-1729
Open 'til 4 p.m. Sats.
Sats and Eves., Mr. Hamilton
478-3881

BY OWNER
OAK BAY
Ideal location, walking distance Oak Bay village, family home, was featured Better Homes and Gardens with:
1. Gracious LR and DR, mirrored wall, 2 crystal chandeliers, fireplace and HW floors, elegant foyer off.
2. Bright well-planned kitchen with dining area, baking center, soundproof utility off.
3. Upstairs: 3 bedrooms, walk-in closets, built-in dressers, fully tiled bathroom.
4. Full basement, rumpus room, bar and electric FP, small den.
5. Hot water heat, economical and clean.
6. Cement drive to garage, fenced yard, valuable shrubs.

PRICE $20,000
TO VIEW CALL EV 6-1795

$1,000 DOWN
4 BEDROOMS
2 FULL BATHROOMS
NR. QUADRA AND FINLAYSON
TRADE-IN YOUR
PRESENT HOME

Cape Cod stately solid, family home presently has "in-law" suite upstairs, but ideal for large family!! Full price only $13,800. Have a look at this one by calling Mr. Sheldon. EV 2-9703 . . . anytime!!!

VICTORIA CONSTRUCTION LTD.
EV 5-5112 EV 2-9708

OPEN HOUSE
!!! 974 NICHOLSON ST. !!!
SUNDAY 2:00 to 5:00 P.M.

Brand New — Just off Quadra
3 Bedrooms — Vanity Bath —
Full Basement — Dgve-in Garage
Deep Lot — Some Trees —
N.H.A. Home — By Builder —
Price $18,150 — Call Terry Dow
Kasapi Construction Co. Ltd.
386-6191 anytime

CITY
4 BEDROOMS

Older bungalow on a lovely treed lot, 89'x120', near the water. Asking $6500. Try your cash offers. Quick possession.

Mrs. Fraser, 386-3231, 477-1411
COLONY HOMESALES

CASH MONEY
FOR YOUR HOME
Retired farmer from Red Deer, Alberta needs a 2-bedrm. home up to $12,000. Call Marie Malbon, 478-6907 or 386-3231.
COLONY HOMESALES

THE YORKSHIRE
737 FORT STREET 384-0514

Waterfront home	$32,500
Oak Bay bungalow	$24,500

HAROLD GROOS 384-0514

3135 HIGHVIEW
New, 3 bedrooms, full basement, drive-in garage. Close to bus and schools. $500 bonus. Builder, phone 383-5674.

THETIS HEIGHTS SUBDIVISION
Brand new home ready to move in. Also lots N.H.A. approved. All on sewer line. For appointment, A. H. Phelps 478-2076.

TRADE YOUR EQUITY IN YOUR PRESENT HOUSE FOR THE HOME YOU NEED.
BYRON PRICE
385-2458 1314 Quadra St.

QUADRA - LAKE HILL—3-YEAR-old home, 3 bedrooms, no basement. Pleasant fenced yard with patio and fruit trees. NHA 6¼% mortgage. 384-6944.

151 COUNTRY HOMES AND PROPERTIES

C. SAANICH SEAVIEW
POSSIBLY VLA
A white stucco home with panoramic seaview amongst a dozen fruit trees, 12x20 living room, fireplace, modern kitchen, 4 bedrooms, den, full basement, automatic oil heat. For the very attractive price of
$13,500

DEEP COVE — TAXES $1
For a bachelor or retired couple, on .4 acre as neat as a pin. A one-bedroom cottage with automatic heat — modern kitchen and part basement.
$7,500 WITH TERMS
656-1154 K. DROST 656-2427

2-STOREY CHARM HOUSE
In design — in location — in price — it's the finest buy in Deep Cove. This is brand-new, has 4 bedrooms, 2 bathrooms, living room with hard-wood floors and old brick fireplace, and 1600 sq. ft. of living space. Set on treed 100x120 ft lot just a step away from Deep Cove Marina. Eligible for $500 winter-works bonus.
Only $18,700
656-1154 Mr. Elwell 477-3988

GORDON HULME LTD., SIDNEY.

HOME AND ACREAGE
EASY TERMS

Located south of Duncan this all fenced property consists of 12.35 acres with 700 ft. river frontage and an estimated $4,000 worth of timber. The home, 932 sq. ft., is new and has 3 fully furnished rooms with every modern convenience. In addition there is a one-room A-frame for guests. This will make an ideal year-round home or holiday retreat in a good hunting and fishing area.
ONLY $2,000 CASH WILL HANDLE AT
PRICE $14,900
and balance at 7%. Why not try a cash offre? Roy E. Hills or Lars Westman, EV 4-9335 (24 Hours).

A. Bernard & Co. Ltd., 655 Fort St.

6½ ACRES—4 BEDROOMS
SAANICH PENINSULA

A charming older home of QUALITY built for enjoyable FAMILY LIVING tucked away within TREES and lawns plus ACRES of ideal grazing and growing ACRES. High, FULL BASEMENT, separate dining room, all in GOOD REPAIR. RURAL VIEW with SECLUSION and CITY WATER. Well worth $33,000, excellent TERMS. Phone ALAN B. FOSTER, 656-2632. Office 383-7276.
Town and Country Realty.

METCHOSIN ACREAGE

Two acre lots on beautiful park-like land. City water being laid in. $4,050 and up. Call
S. W. BRIDGES
EV 5-3435 GR 8-1455
Exclusive with
P. R. BROWN & SONS LTD.

FOR ASSISTANCE IN LOCATING AND INVESTIGATING FINE HOMES AND ESTATES, ACREAGES, LOTS, FARMS, BUSINESSES, ETC. IN CENTRAL AND NORTH SAANICH, OR ON THE GULF ISLANDS, CALL MR. HETHERINGTON AT 656-3864 (or at Gordon Hulme Ltd., Sidney, 656-1154).

FOR CHEAPER TAXES AND better living see Grant & Jenkins Langford GR 8-1729.

SIDNEY REALTY LTD.
Specialists in retirement properties in Central and North Saanich. Phone 656-2622, Sidney.

151 COUNTRY HOMES AND PROPERTIES

GOLDEN PROMISE
274 Acres—3-Bedrm Ranchér

Ten minutes' drive from Parksville beach resorts, almost THE LAST BIG PRIVATE HOLDING with quite a few THOUSANDS IN MARKETABLE TIMBER, 30 acres in hay, ample water and sheltered pasture to winter cattle. It's a POTENTIAL DUDE RANCH with bridal paths, a SPORTSMAN'S PARADISE with GAME GALORE and STEELHEAD BITING in Englishman's River. The modern ranch home's large living room has a window wall to the beautiful view and lovely STONE FIREPLACE WALL. The kitchen's electric. The utility-storage big, the den small. There are some outbuildings and some equipment, just $65,000 on terms.

GRAY LORENZEN
652-1038 — 388-4401
SHIRLEY PHILPS HOMEFINDERS

BRENTWOOD BAY
SIDE-BY-SIDE
DUPLEX
$12,700

Fish in the bay and have a little income too! Nine years old, with one bedroom on each side. Ideal retirement special.
Phone Barbara Hunt, 386-3231 or 656-5664.

COLONY HOMESALES

RETIREMENT HOME
CLOSE TO SEA
BRENTWOOD BAY

Neat, clean 2-bedroom bungalow, attractive living room, cabinet electric kitchen, stucco, Duroid roof, carport, low taxes. Nicely treed and landscaped lot. 220 wiring and plumbed for automatics. $8,500 with terms. Call J. T. McKevitt, 652-2078, Brentwood Properties Ltd., 652-1141.

LANGFORD LAKE
Cottage on waterfront lot with float; 2 small bedrooms, living room with fireplace, basement, good swimming and fishing. Price $8,950. Call Mr. Brotherston, Douglas Hawkes Ltd., EV 4-7128, res. GR 8-6669.

152 WATERFRONT PROPERTIES

COWICHAN
RIVERFRONT COTTAGE
One acre of nicely treed property with 100 feet of gently sloping river-frontage. Near new rustic 4-room cottage with fireplace. Ideal for holidays or ardent fishermen, fully furnished for summer living. For those who want seclusion, don't miss this. The price is only $5,200 with $2,900 cash and $40 per. month. Call Phil LeMare at 746-5171 or evenings and holidays, 746-5460.

LAKEFRONTAGE
154 ACRES
LAKE COWICHAN
Tremendous opportunity for Lakefront resort. One of few large blocks remaining in private ownership, 3,500 feet of interesting lakeshore. Sheltered bay with southern aspect. Three houses, B.C. Hydro — public road. Ideal site for youth camp, private retreat, hun

154 PROPERTY FOR SALE

THREE OLDER HOMES IN THE city, zoned for apartment. Owner is in process of having this zoned now for store use. This would be a good investment for someone. Full price $21,000. Call Harold Ware, EV 2-1461 or Office EV 2-9145, Victoria Realty Ltd.

5-MILE CIRCLE
10 ACRES

With a large well-built stucco farm building that will make a good storage building. Some bottom land also. Call GEORGE CHAN. 386-2955; Res. 382-9416. Mayfair Realty Ltd.

VIEW LOT

High panoramic Seaview lot overlooking Canoe Pass, Swartz Bay area at Curteis Point. Water available. A. W. Stewart, 385-7707. Mears & Whyte Oak Bay Realty Ltd.

GORDON HEAD

Level treed lot, 100x1s1 on Bissenden Place, off Ash Road. Sign on lot. Price $5,000. Half cash, 479-6153 C. Sinden 382-7276 Town & Country Realty Ltd.

Otter Point (5 miles past Sooke Village). ¾-acre treed lot, half mile from the beach. Piped water and power available. $250 cash and $25 per mo. Price $1,250. Call MR. BACON, J. H. Whittome & Co. Ltd., 388-4271, 706 Fort St.

$375 PER ACRE!
Approx 200 acres near Colwood. Some sloping timberland. Part mountainous with terrific view. All offers invited.
Ruth E. Hutcheson, EV 4-9318
GR 8-3536 C. N. Montague Co. Ltd.

SEA VIEW LOTS, CENTRAL Saanich, by owners, 652-1760.

LANGFORD — GOOD LEVEL building lot, $1,400. 382-4031.

BEAUTIFUL 70 FT. TREED LOT on Fowler Rd., $2,850. 385-3215.

155 PROPERTY WANTED

DESPERATE!

SEWERED LOTS WANTED IMMEDIATELY IN ANY AREA! ALL CASH! CALL LEN WARDLE, 477-6549. Fraser Construction Ltd., 382-8255.

CASH FOR YOUR ACREAGE AND LOTS
We want to build on them, we mean business.
Kasapi Construction Co. Ltd., Phone 386-6191 anytime.

CASH NOW FOR LOTS
Gilmour Const., GR 7-1606.

WE NEED LOTS AND ACREAGE. Prefer sewered or adjacent to sewers, but will consider everything.
REESON & PINCH HOMES
477-6666 Eves 384-2440

PRIVATE PARTY WISHES TO purchase ½-acre, close in, with or without house. 386-8548.

156 ACREAGE FOR SALE AND WANTED

15 ACRES
1000-FT. ROAD FRONTAGE
TOWNER PARK

In an exclusive neighborhood of prestige homes, we offer 3 adjoining 5-acre parcels of sloping meadows. With 10 acres in pasture and 5 acres in trees, this property offers the best in value for crops, livestock or investment. Price includes 3-room cabin, 1 million gal. water reservoir, near-new Ford tractor with equipment, and irrigation water pipes. On paved road and water mains, this is excellent value with terms.
$27,500
656-1154 Mr. Elwell 477-3988
GORDON HULME LTD., SIDNEY

SHAWNIGAN LAKE

Do you have a yen to be a gentleman farmer? Then see this 10 acres of cleared and attractive land just a few yards from the lake frontage with public access on both sides of the property. A modern 2-bedroom, only five-year-old home with a view of the lake. Hardwood floors throughout. Automatic oil heating in a full high basement. Clear title property selling for only $17,950. Try your down payment. Must be sold. Phone MRS. ETHEL HARVEY now. 386-2955; Res. 479-2996. Mayfair Realty Ltd.

CHEMAINUS (NR. CROFTON)
Spectacular sea view property of 52 acres sloping back from blacktopped road. Building site supreme at the top with complete privacy. Treed. Lower slopes could be subdivided, giving each owner a view, too! Wonderful investment. Full price $28,000.
Mrs. Chaworth-Musters, 743-5347
For P. R. Brown & Sons Ltd., Victoria, 385-8435

ACREAGE

1.8 ACRES of COMMERCIAL APPLE ORCHARD. Beautiful view building site. ROYAL OAK. $8,250. ALSO 2¼ ACRES ADJOINING, $10,000. Valuable holding property. GOOD CROP FOR PURCHASER. MRS. SIMPSON, 385-6741. Northwestern Securities Ltd.

ACREAGE WANTED
Anywhere in the Saanich Peninsula or Metchosin. Top prices guaranteed from clients waiting to purchase. Large or small parcels. Please call me if yours is for sale. Dial 385-6741 anytime. Ask for JOHN MOLYARD. Northwestern Securities Ltd.

5 ACRES
Unimprved land on Sooke Road. Second growth timber and year-round stream. Price $2,950. Call Mr. Brotherston, Douglas Hawkes Ltd., EV 4-7123, res. GR 8-6869.

$1,700—ACREAGE. Approx 2.1 acres. High location, bush and trees. Frontage approx 250 ft. Views. McCandless Realty, 830 Fort, EV 3-6111; Eves, EV 2-0570 or EV 4-5955.

ACREAGE FOR SALE?
Large or small, with or without home. Building lots, etc. Call GEORGE CHAN, the Specialist in Land. 386-2955. Mayfair Realty Ltd.

WANTED
Acreage, with or without buildings, Jordan River to Saanich Peninsula. Neil A. Fraser, 383-9843, Executive House, 777 Douglas St.

PRIVATE PARTY WILL PAY CASH for waterfront property (acreage preferred). Southern Vancouver Island. Victoria Press, Box 651.

CASH FOR ACREAGE ADJACENT to sewer Kasapi Const 386-6191

TO RENT: 1½ ACRES CLOSE TO town with double garage, shed and power. $25. 721 Cloverdale.

157 COMMERCIAL PROPERTY

HISTORIC LANDMARK
SAANICHTON

Remarkably well preserved, this 3,600 sq. ft. building lends itself to development as a boarding house, rest home, antique shop, museum, restaurant with tea garden (.6 acre), etc. New 200-amp. wiring, 137,000 B.T.U. furnace, health board approved kitchen, corner store, owner's suite, 5 house keeping units, commercially zoned. All this for only
$15,000 (Terms)
656-1154 — K. DROST — 656-2427
Gordon Hulme Ltd., Sidney, B.C.

JAMES BAY

Large (85 ft. x 166 ft.) level corner lot — light Industrial zoning — Bargain Price at $12,500.00. Mr. J. R. L. Burridge, F. N. Cabeldu Ltd., EV 3-7174.

WANTED TO BUY FOR CASH from owner recently new commercial building, showing at least 9% on investment. Victoria Press, Box 638.

ATTENTION CONTRACTORS
Apt. site, zoned 7 storeys, James Bay. 386-6857 after 6 p.m.

158 FARMS FOR SALE AND WANTED

SMALL FARM
4.71 ACRES

Central Saanich. Approx. 3 acres cleared. Three bedroom older home. Price $19,900. Terms. FRED BERGMAN or BILL SQUIRES, EV 5-6741, anytime. Northwestern Securities Ltd.

152-ACRE RANCH. NEAR PARKSville. About 100 clear, few buildings, artesian water, mountain view. $60,000. Will consider good home as part of deal. V. Finholm. Church Rd., Parksville, 248-3080.

LARGE ACREAGE, METCHOSIN, city water, home and buildings, 392-2748

158 FARMS FOR SALE AND WANTED

10 OR 20 ACRE FARM — DUNCAN
8 to 9 acres cleared, balance in second growth. The outbuildings include barn, workshop, double garage and two near-new buildings 20x73 and 20x53, all in very good condition with electric wiring throughout, tons of water, good fences. Immaculate older home which has been fully renovated and in top condition. All kinds of small farm equipment, including a tractor. The full price is $29,000 or near offer with good terms available. If you don't require all the acreage, take half of it or if you do not want the equipment, adjustments can be readily made. This little farm is worth looking at and the owner is anxious to sell. Call or write Phil LeMare, as all reasonable offers will be submitted, phone 746-5171 or eve. 746-5480 or drive by yourself ½ mile west on Fisher Road, 7 miles south of Duncan. Watch for our signs. The owner says "Come On In, See For Yourself." We want to sell.
H. W. DICKIE LIMITED
Box 128 Duncan, B.C.
"We Sell The Island"

DAIRY FARM

200 acres, comfort stalls for 80 milk cows, milk parlor, pipe line and bulk tank. 120 head Holstien cattle, full line machinery. Barns and buildings in first class condition. Milk income $5,400 per month. Owner retiring and will accept trades or sell on easy terms.

STOCK FARM

140 acres in resort area with new large house and modern barn. Ideal for potatoes and beef cattle or dude ranch. Lakefront with excellent views. $58,000.

NOTE

These are examples of 10 farm listings all expertly appraised and realistically priced by JACK BAILEY, Dairy Farming Consultant. For details phone 746-6589 or 385-6741 Northwestern Securities Ltd.

WANTED TO BUY FOR CASH from owner, $20,000 or under. Victoria Press, Box 662.

WANTED TO RENT SMALL FARM. 656-2682.

159 GULF ISLANDS PROPERTIES

PENDER ISLAND

240' waterfrt, 3 acs. view property. 4-rm home. Living room with heatilator FP. Modern bath. Drilled well. $13,000.
600' waterfrt. 3-bedrm home, 1½ baths. HW heating. 3½ acs. land. Secluded. Guest cottage. $27,000.
5 acs. view property. 3-bedrm home. Oil heat. Outbuildings. $8,900.
5 acs. treed property adjacent to above. $3,500.
7 acs. treed property. Small cabin. Good well. $4,200.
2¾ acs. view property next to beach access. $5,400.
2-bedrm home, bsmt., 2 acs. Good water supply. $6,900.
Country estate. Large family home. Guest cottage. Outbuildings. Fruit trees. ¼ mile of road frontage. $40,000. Phone Fred McLaughlin, 382-4251. Rithet Agencies Ltd.

SALT SPRING ISLAND

Waterfront, .41 ac., 101 ft., level, beach access, power and water. $5,500.

1 Acre on St. Mary Lake, 88' front, $5,000.

¼-acre, a real beauty spot, near golf and village, $1,850.

SALT SPRING LANDS LTD.
Ganges, B.C.
JIM SPENCER, phone 537-5515 or 537-2154

IF YOU WOULD LIKE TO RETIRE on peaceful Salt Spring Island and do not drive (or do) consider this neat little 2 BR semi waterfront home close to store, ferry. Garden and fruit trees. Reasonably priced at $10,500. Call Tom Butt, Res. 537-5667
CAM BASTEDO AGENCIES
Ganges 537-5363

SALT SPRING ISLAND
Prompt, convenient real estate service available for Salt Spring and the other Gulf Islands, through DOUGLAS HAWKES LTD., 817-A Fort Street. Please contact Howard Byron, telephone 384-7128 (or res., Ganges 537 2154)

EAST POINT, SATURNA ISLAND, overlooking Tumbo Channel, two large waterfront treed lots at $2,600 each. Contact owner, Gordon Hulme, Box 310, Sidney, B.C., or phone 656-1919.

SALT SPRING LANDS LTD.
Largest Gulf Island Realtor
Box 69, Ganges Phone 537-5515
Established 1928

TU

PLACE

YOUR

MISCELLANEOUS

ARTICLES

FOR

SALE

PHONE DIRECT

386-2121

FIRST BUFFALO birth in Massachusetts outside of a zoo was reported by breeder Arthur J. St. Maurice. These two calves were born at Willow Brook farm just outside Southboro, Mass. (AP Wirephoto.)

No Controls Over Press, Pearson Reply to Russia

OTTAWA (CP) — The Canadian government has advised Soviet officials that it has no control over what the press of Canada prints, Prime Minister Pearson told the Commons Friday.

He said this was the reply made to Soviet representations alleging an anti-Soviet campaign in Canadian newspapers. The Soviet Union was advised that newspapers can report what they want in a free society.

Mr. Pearson said at the same time "we are looking forward" to the visit of a group of Soviet parliamentarians soon. The government was not aware of any anti-Soviet provocations.

Replying to David Lewis, (NDP—York South), Mr. Pearson said the Russians had brought the matter to the attention of the Canadian em- and outside" are trying to hinder Soviet-Canadian relations. It said the Canadian government had failed to take measures to halt the campaigns and promoted the unleashing of invented information about Soviet espionage.

Canadian observers regarded the note as a reaction to the Gerda Munsinger affair. The West German blonde was linked with Soviet espionage in her earlier years in press reports of the case.

The case of Mrs. Munsinger, now living in West Germany, bassy in Moscow June 1. Later the Soviet embassy here made informal representations.

BLAMES GOVERNMENT

The Soviet protest note delivered in Moscow claimed that "some forces in Canada itself rocked Parliament this spring following allegations by Justice Minister Cardin that she had liaisons with some cabinet ministers in the previous Conservative government.

A Moscow report said that the reference to provocations in the Soviet note appeared to be a resurrection of old charges of RCMP harassment of Soviet embassy employees in Ottawa.

In any event, the tenor of Mr. Pearson's remarks reinforced the view that the visit of the Soviet delegation, scheduled for this month, will proceed as scheduled. The delegation is headed by First Deputy Premier Polyansky.

Four More Senators Retire

OTTAWA (CP)—Four senators over the age of 75 have retired, bringing the number of vacancies in the Senate to 11, it was announced Wednesday.

The retiring senators, all Liberals, are Mrs. Marina Jodoin, 84, of Montreal; William H. Taylor, 76, Brantford; Thomas Alexander Crerar, 89, Winnipeg; and Clarence Veniot, 80, Bathurst, N.B.

The retirements brought to 12 the number of aged senators who have left on an $8,000 annual allowance since the Senate retirement act became law a year ago.

CHOICE

A total of 27 senators who were 75 and over when the act came into force had until midnight Wednesday to choose between retirement and serving out their life appointments at $15,000 a year.

Those appointed in the last year and all future senators will be required to retire at 75, the same as federal judges.

The 11 vacant seats are distributed among seven provinces. Quebec has three vacancies, Ontario and Newfoundland two apiece and Prince Edward Island, Nova Scotia, New Brunswick and Manitoba one each.

Senate standings now are Liberals 57, Conservatives 31, Independents two and Independent Liberal one. There are 102 seats.

NOTICE TO CREDITORS

ETHEL JEAN FARMER, formerly of 2714 Topp Avenue, Victoria, B.C.
NOTICE IS HEREBY GIVEN that Creditors and others having claims against the estate of the above deceased are hereby required to send them to The Canada Trust Company at 650 View Street, Victoria, B.C. before the 5th day of July, A.D. 1966 after which date the Executor will distribute the said estate amongst the parties entitled thereto, having regard only to the claims of which it then has notice.
THE CANADA TRUST COMPANY
EXECUTOR
By HALLATT, STEWART & COMPANY
Solicitors for the Executor

DEPARTMENT OF PUBLIC WORKS OF CANADA
TENDERS

SEALED TENDERS addressed to the Secretary, Department of Public Works of Canada, Room B 326, Sir Charles Tupper Building, Riverside Drive, Ottawa 8, and endorsed "TENDER FOR PROPULSION ENGINE REPLACEMENT—My. "HILUNGA," VANCOUVER, B.C.", will be received until 3:00 p.m. (E.D.S.T.), Wednesday, June 29, 1966.

Tender documents can be obtained on deposit of $20.00 in the form of a CERTIFIED bank cheque to the order of the RECEIVER GENERAL OF CANADA, through: Chief Engineer, Room E-443, Sir Charles Tupper Building, Riverside Drive, Ottawa, Ont.; District Engineer, 1110 West Georgia Street, Begg Building, Vancouver 5, B.C.; and can be seen at the Post Office, Victoria, B.C.

The deposit will be refunded on return of the documents, in good condition, within one month from the date of tender opening.

To be considered each tender must be submitted on the forms supplied by the Department and must be accompanied by the security specified in the tender documents.

The lowest or any tender not necessarily accepted.

ROBERT FORTIER, Secretary.

DEPARTMENT OF PUBLIC WORKS OF CANADA
TENDERS

SEALED TENDERS addressed to the Secretary, Department of Public Works of Canada, Room B 326, Sir Charles Tupper Building, Riverside Drive, Ottawa 8, and endorsed "TENDER FOR DREDGING OF APPROXIMATELY 800 CUBIC YARDS, PLACE MEASUREMENT, CLASS "A" MATERIAL AND 700 CUBIC YARDS, PLACE MEASUREMENT, CLASS "B" MATERIAL, MILLTILDA CREEK, B.C.", will be received until 3:00 p.m. (E.D.S.T.) Wednesday, June 22, 1966.

Tender document can be obtained through: Chief Engineer, Room E-443, Sir Charles Tupper Building, Riverside Drive, Ottawa, Ont.; District Engineer, 1110 West Georgia Street, Begg Building, Vancouver 5, B.C.

To be considered each tender must be submitted on the forms supplied by the Department and must be accompanied by the security specified in the tender documents.

The lowest or any tender not necessarily accepted.

ROBERT FORTIER, Secretary.

THE CORPORATION OF THE DISTRICT OF SAANICH
TENDERS FOR EQUIPMENT

Sealed tenders, clearly identified as to number, will be received by the Municipal Clerk, Saanich Municipal Hall, 770 Vernon Avenue, Victoria, B.C., up to 3:00 p.m. June 22, 1966, for the following equipment:

Tender No. 9—Parcel Delivery Van, 3 Trucks, Street Sweeper and Hydraulic Aerial Bucket.

Tender No. 10—Tapping Machine, Pilot Shut-off Tool, Industrial-type Vacuum Cleaner, 2" Diaphragm Pump, Barricade Flashers, 18" Floor Model Drill Press, 4" dia. Discharge Hose 1½" dia. Fire Hose, 2" Suction Hoses, 3" Centrifugal Pump, Snow Plough, two-way Radio and Outside Radio Speaker.

Tender forms and specifications may be obtained from the undersigned. Lowest or any tender not necessarily accepted.

N. W. LIFE, P.Eng.,
Municipal Engineer.

'B.C. RAIN NO JOKING MATTER'

VANCOUVER (CP)—Lands and Forests Minister Williston says British Columbia's abundant rainfall is no joking matter.

Mr. Williston said Thursday that the province receives annually about 40 per cent of all the water that falls on Canada.

"Some people like to joke about our climate, but the shortage of water in the western United States has demonstrated the comparative wealth of an area with ample rainfall."

Strike Cuts No Grass With Them

VANCOUVER (CP) — The lawn at city hall was cut Thursday for the first time since a strike of outside workers began 27 days ago.

About 25 Simon Fraser University students did the job, watched by about 14 union pickets.

Ross McDonald, 21, of West Vancouver, said it was a spontaneous protest. "We got fed up with the strike," he said.

Stuart Westie, 18, of Burnaby, said the group believed union demands for a 70 cent increase over three years on a basic hourly wage of $2.28½ were unreasonable and unfair.

"They refuse any real negotiation," he said.

Blue-eyed UBC co-ed Dulcie Brimacombe, 19, hitched a ride from West Vancouver and began cutting the grass Thursday in 1,000-acre Stanley Park.

"I'll do it all week," she said, "because this place is a mess."

Meanwhile, the graduating class of Prince of Wales High School planned to tidy up overflowing downtown garbage refuse containers tonight.

Resourceful Ways, Means Committee

The ways and means committee of the Victoria New Democratic Party came up with its own ways and means during the electrical blackout in the Fairfield district Wednesday night.

About dinner was sitting in the oven for 40 persons when the power gave out. Luckily, it was well wrapped in foil to conserve heat.

Resourceful members turned up a camping stove for boiling tea on the patio of 1337 Fairfield, home of Mr. and Mrs. J. Lloyd Brereton.

For those who preferred coffee, Paul LaBaron took a coffee urn to his home outside the blackout area, and returned with hot coffee.

Toone Praises Work Done By Travellers

Victoria Mayor A. W. Toone today praised the work done in connection with retarded children by the northwest branches of United Commercial Travellers of America.

Some 350 delegates were in attendance for the 68th annual convention of Washington, Oregon and B.C. Grand Council of UCTA in the Empress Hotel.

Welcoming delegates, Mayor Toone mentioned the work done by the Victoria branch in connection with building of the new retarded children's centre.

He said they had paid for the heating system, in addition to raising $5,000 locally in the past three years by means of wishing wells.

Business sessions continue today and Saturday.

Tea Proceeds To Buy Equipment

The B Troop Scouts of the Third Fort Victoria (Emmanuel Baptist) Group will hold a tea Saturday from 2 to 4 p.m. at the church hall, 1900 Fernwood.

A recently formed troop directed by scoutmaster Donaldson Jordan, the group is small and still in the experimental stages.

Its chief aim is to bring scouting to mentally handicapped and slow learning boys.

Proceeds will help purchase camping equipment.

Archbishop To Mark 31st Year

Archbishop Harold Sexton, head of the Anglican church in British Columbia, will commemorate 31 years' service to the province on June 29.

On that date, in 1935, he was consecrated Coadjutor-Bishop of the diocese of British Columbia in Christ Chruch Cathedral, Victoria.

He celebrated his 78th birthday last May 14.

"I plan to continue in office as long as I am needed," the archbishop said. "Mrs. Sexton and I have come to regard Victoria as home and we have many good friends here."

The archbishop was born at Adelaide, South Australia, and served overseas as a chaplain with the Australian Army from 1916 to 1919.

After the war, he studied at Keble College, Oxford, then returned to Australia as vicar of St. Martin's, Hawksburn, Melbourne.

BACK TO ENGLAND

In 1924 he returned to England as a speaker for the Society for the Propagation of the Gospel and from 1925 to 1927 was curate at St. Margaret's Church, Westminster — the parish church of the House of Commons.

During this time he was friendly with Sir Winston Churchill and many famous parliamentarians.

He was vicar of All Saints' Church, Upper Norwood, London, for seven years before coming to Victoria.

Court Halts Picketing Of Texas Farms

RIO GRANDE CITY, Tex. (UPI)—Striking farm laborers who tried to tie up four major Rio Grande Valley farms were under court direction today to stop their picketing.

Dist. Judge C. Woodrow Laughlin issued a court order Thursday that he said would continue 10 days. He called a hearing for June 13 for the laborers' union representatives to show cause why the court order should not be made permanent.

So far, growers at four farms being picketed in the Rio Grande City area of the Texas Rio Grande valley were content to wait out the strike by workers who want $1.25 an hour instead of 50 cents an hour to pick melons.

Peter Mason Wins Drill Competition

Lt.-Col. C. L. Kirby, commanding officer of the First Battalion of the Queen's Own Rifles, was on hand Wednesday at St. Michael's School to present cups to the winners in the school's drill competition.

Peter Mason won the open event in the competition, David Stevenson finished first in the under nine age group, Harry Fowler in the under 10 age group, Timothy Wiggins in the under 11½ group, and Larry Straith in the under 13½ age group.

Blue House was the winning house.

United Unions Win Vote Test

VANCOUVER — A tri-union group has defeated the Mine, Mill and Smelters' Union (Ind.) for the right to represent 37 employees of a Vancouver Island mining company.

The union group, composed of the tunnel and rock workers, the International Union of Operating engineers and the Teamsters' Union, won the right to represent the Orecan Mining Ltd. employees in a provincial government-supervised vote.

The employees voted 21-16 in favor of the three-union group.

The Steelworkers' Union, which also sought the right to represent the employees, did not recieve any votes. Orecan operates an open-face iron mine 38 miles north of Campbell River.

New Efforts Stalled

MONTREAL (CP) — Efforts to end the four-week strike of longshoremen at three St. Lawrence River ports stalled today as scheduled meetings between representatives of the strikers' union and 11 stevedoring companies did not take place.

New Defence Building Towers Over Ottawa

OTTAWA (CP) — The dominant feature of the downtown Ottawa skyline in 1972 will be the new defence department.

Works Minister McIlraith announced at a press conference today that the central tower of the three-tower department will be 450 feet—38 storeys—high. The Peace Tower, now the tallest building in the capital, is 291 feet high.

The new department, which will house some 8,000 persons, will be built in the former slum area known as Lebreton Flats about one mile west of the Parliament buildings. The slum has already been torn down.

Mr. McIlraith said there is not yet an even rough estimate of the cost.

The defence department originally announced that the cost would be $35,000,000 but this was before the three-tower concept was arrived at. The cost may run to $100,000,000.

Meetings Calendar

Gyro Club of Victoria, Monday, 12 p.m., Empress Hotel. Ralph Pashley to speak on the "Pro's and Con's of an Open Line Radio Program."

Prayer for Israel Group, Monday, 8 p.m., Central Baptist Church, Pandora Avenue.

Rotary Club of Victoria, Monday, 6 p.m., Tally-Ho Travelodge, 3020 Douglas St. Ladies' Night. Combined meeting with Sidney Rotary Club and dance.

Kiwanis Club of Saanich, Tuesday, 6:15, Tally-Ho Travelodge. Guest Speaker: Alex Main, Sales Representative for Air Canada.

UBC RITES

Big Class Teaching Under Fire

VANCOUVER (CP) — The size of the student body and the need to give individual attention to students are the greatest problems facing Canadian universities today, says the retiring chancellor of the University of British Columbia.

Mrs. Frank Ross told 510 students receiving degrees at Thursday's second session of the three-day spring convocation that teaching — 'The most sensitive of human connections." — cannot be accomplished successfully by mass methods.

"Somehow we must find systems, methods and techniques to ensure that the mature mind meets the maturing mind — personally, directly and effectively."

Three honorary degrees were given Thursday.

Sir John Carew Eccles, professor of neurophysiology at the Australian National University in Canberra and a Nobel prize winner in medicine, was awarded an honorary doctor of science degree.

External Affairs Minister Martin, who was cited for maintaining his department above politics and for his work in the Cyprus conflict, was made an honorary doctor of laws.

And Dr. G. Neil Perry, deputy minister of education in British Columbia, was given an honorary doctor of laws degree. He is a former vice-president of UBC.

Cominco Offer Turned Down

TRAIL (CP) — About 4,000 hourly-paid employees of Cominco Ltd. have rejected the latest company offer, it was announced Thursday by the International Union of Mine, Mill and Smelter Workers (Ind.).

A decision on a strike vote would be made following a June 7 meeting with the company and a government conciliation offer, said a union spokesman.

Policemen Acquitted

TORONTO (CP)—Two former Toronto policemen were acquitted of criminal charges Tuesday in the May 11 shooting of a singer in a downtown tavern. Dennis Ewaniuk, 23, was acquitted of a charge of criminal negligence and Constable Michael Walker, 22, was acquitted of charges of possessing a firearm without a permit. Ewaniuk was examining a gun when it went off and the bullet hit entertainer Kell Winzel.

Wallis New President

The Greater Victoria Dog Obedience Training Club elected Dr. Gordon Wallis as president during the 13th annual general meeting recently in the parish hall of St. George the Martyr, Cadboro Bay.

Mr. Wallis has been with the club for some time and served as vice-president for the last two years.

Retiring president D. B. Hudsor gave a resume of the past year's work.

$1,000 Given Researchers At University

A University of Victoria research group preparing the first bibliography of British Columbia history has received a grant of $1,000 from the Leon and Thea Koerner Foundation.

The Vancouver-based foundation, established in 1955 to assist projects in the creative arts and higher education, has awarded the grant to the university's Social Sciences and Research and Information Centre. Funds will help to meet the cost of compiling a reference list of source material in the social sciences.

The first section of the three-volume work will cover the period from 1849 to 1899. Scheduled for publication during Canada's centennial year, it will cite all works of interest written before the turn of the century, or dealing with that stage of B.C.'s development. Headings include anthropology, archaeology and history.

Mrs. Barbara Lowther, a bibliographer with the Social Sciences Centre, has spent almost a year at the Provincial Archives, the Northwest Library, and other Victoria storehouses of history, drawing the facts together for the printers.

The new ground she is breaking for the benefit of future researchers includes reference listings for B.C. periodicals, which should account for 300 to 400 entries alone.

A publication date in July, 1967 — the month of Canada's 100th birthday — is the current goal for the first volume. Future volumes will take references up to the present day, and back to the earliest days of Indian life and colonial settlement.

China Woos Castro

TOKYO (AP)—China made an open move Thursday to mend its relations with Fidel Castro's Cuba and charged that Moscow is betraying the Cuban people. An article in the official Peking People's Daily claimed the Russians are not really supporting the Cubans in recent incidents at the U.S. naval base at Guantanamo. It said China is Cuba's "most faithful and dependable" friend.

IT'S
KILSHAWS
1115 FORT STREET
AUCTION
Tonight at 7:00 p.m.
New and Nearly New
LIVING - DINING
AND
BEDROOM SUITES
SMALL ROSEWOOD PIANO
and DOMINION PIANO
Copperlone and Chrome Dinettes—Chests, China Cabinets—Single Beds—Occ. Tables.
RUGS
Refrigerators — Ranges — Washers, etc.
Tape Recorder — 1953 Encyclopedia Britannica — Cut Glass — China and Bric-a-brac.
A capacity sale for your inspection.
Kilshaws Auctioneers Ltd.
1115 Fort Street 384-6441
For your sale or cash guaranteed appraisal Call Kilshaws.

LUNDS
CAPACITY
AUCTION
Tomorrow, 9:30 a.m.
VIEW Today to 5:30 p.m. Tomorrow from 8 a.m.
TO CLOSE AN ESTATE
A Large Selection of Quality
MACHINISTS' SMALL TOOLS
Mostly "Starrett"
And Personal Effects, Clothing, Etc.
Over 350 Lots
FURNISHINGS—RUGS
APPLIANCES
DISPLAY STANDS
Refrigerators, Ranges, Washers, Chesterfield Suites, Bedroom Furniture, Fold-a-way Beds.
PEMBROKE BATHTUB
POWER MOWERS
Good Garden Tools and Garden Equipment, Wheelbarrows, Ladders, Boys' and Girls' Bicycles.
16' CABIN CRUISER
With 5-H.P. Inboard
Rowboats—Outboard Motors
Many small lots of China, Glass, etc.
QUALITY SHRUBS
LUNDS PHONE EV 6-9308
926 FORT STREET

MAYNARDS
Sale of Surplus Stock
AT
BEACON HILL PARK
Having been appointed by Parks Dept., City Hall
Approx. 3000 Primulas and Polyanthus large clumps 4 for only 49¢
Approx. 5000 TULIP BULBS Mixed Varieties. Per doz. ..... 39¢
LOCATION: BEACON HILL PARK STORAGE AREA, SOUTH OF NURSERY
SALE BEGINS SATURDAY, JUNE 4, 9 A.M.
Terms of Sale: Cash or Cheque—No Refunds
All Sales on First Come, First Served Basis
MAYNARDS
BONDED
AUCTIONEERS
Since 1902
733 JOHNSON STREET, VICTORIA 388-5191
Largest Auction Rooms On the Coast

'NO DRIBS AND DRABS'

Lump Sum Requested On Parks Development

DUNCAN—The city recreation commission Thursday night asked council to proceed with a $200,000 bylaw for development of Wharncliffe Park.

Ronald Price, chairman, said: "We want a lump sum and not dribs and drabs.

"If the full sum is made available at one time development could start right away."

Mayor Jack Dobson said this morning: "We'll certainly give the recommendation full consideration.

"We could nibble away at producing the money or go for in one fell swoop.

150,000 ESTIMATE

"City council has been given an estimated cost of $150,000 but this didn't include a dike by the Cowichan River."

Mayor Dobson said council meantime is trying to resolve legal difficulties regarding boundaries.

Certain boundary lines around the property are in dispute.

The mayor said: "The park should extend to at least 35 acres and possibly a good deal more if we can hook up to other city-owned property in the area."

"I would say yes to the question of will there be a money bylaw put to the people this year.

"But we can't put a bylaw until we're absolutely sure of the boundaries.

"A money bylaw rather than piecemeal financing would certainly be more economical."

At the commission meeting, Melvin Massey criticized the suggestion service clubs be asked to underwrite the cost of specific projects within the Wharncliffe Park development.

"Service clubs have been pinched too long and it is up to the businesses and individual residents to make the money available from taxes.

FALLING DOWN

"Taxpayers in the past have not played thier part in promoting recreational facilities."

The commission will ask council to provide indoor accommodation as an alternative for the children who use the Kinsmen pool

A recent high-school graduate, Roberts Sutton, will again be the swimming supervisor at the pool.

She has asked the commission for play area equipment, and alternative accommodation for the children in the event of weather.

Island Digest

BOY FOUND HANGED

KUPER ISLAND — A 15-year-old student at Kuper Island Indian residential school was found hanged in the gymnasium Thursday night.

Chemainus RCMP were called to the school about 11 p.m. after the boy's body was found hanging from a beam in the gym.

Cpl. Frank Johnson said today: "No foul play is suspected but investigation is continuing.

"The coroner has been advised but it is not known yet if there will be an inquest."

HARVEY
... it's friendship

Pinpoint Bowser Minister Told

PORT ALBERNI—Education Minister Leslie Peterson will be asked to take a look at a map of Vancouver Island next week.

In no uncertain words, he will then be asked to take a compass, pinpoint Bowser, just north of Qualicum, and draw a circle with a 25-mile radius

According to Horne Lake (Bowser) Booster Committtee, he'll then have the ideal location for a proposed regional college.

75,000 PERSONS

Says a committee report: "Take any map and draw a circle with a 25-mile radius with Bowser as its centre and you'll find the whole area from Parksville to Courtenay, the Gulf Islands and the Albernis is included with a population of about 75,000 who would all be within commuting distance of the college if it were at Bowser."

The committee will write to the minister suggesting Bowser as the ideal spot subject to Horne Lake Road being opened up.

Tentative plans call for the college to be built at Wellington, just north of Nanaimo.

SERVING AS INTELLIGENCE officers with North American Air Defence Command at Colorado Springs, Colo., are Flight Lieutenants Anthony Burridge, top, of Sidney, and C. Anthony Selfe, of Victoria. They are stationed at combat operations centre, which recently moved underground to the new Cheyenne Mountain complex.

DEEP-SEA SHIPS IN PORTS

Victoria—Ostrogozhsk, grain, U.S.S.R.

Cowichan Bay—Laconia, Puerto Rico.

Harmac — Rio Mar, U.S.; Mississippi, pulp, Europe.

Crofton — Eidanger, South America; Merinsan Maru, Japan; Aetolia, Japan.

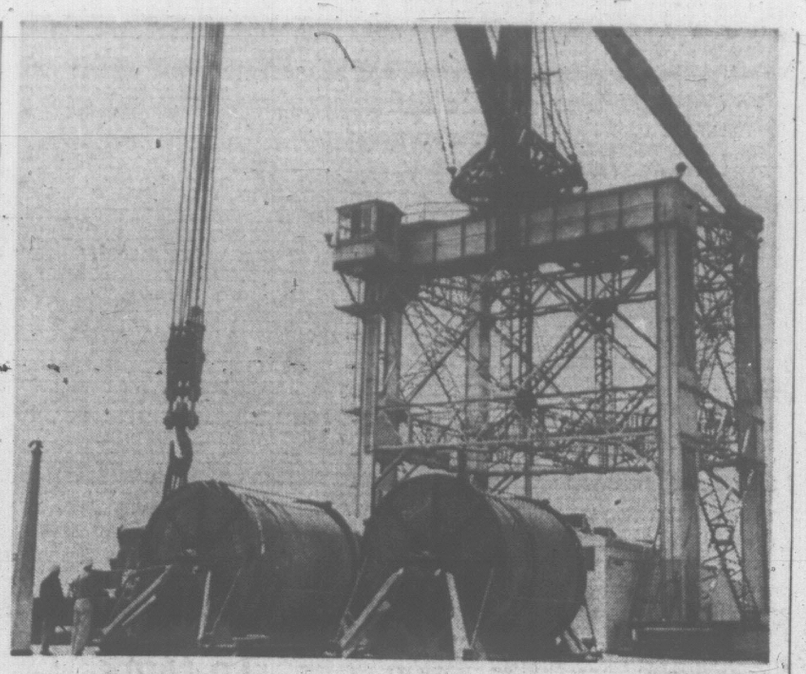

GIANT REELS of cotton. That's what it looks like as two huge drums of underwater telephone cable are unloaded at Esquimalt graving dock. Just arrived from Montreal via railway flatcar, each 54-ton drum and cradle will be spliced prior to reloading aboard a barge for shipment to Chemainus. The 11,500 feet of cable will then be laid between Chemainus and Thetis Island to provide the island with toll-free dialing to Vancouver Island.

OPITSATE INDIANS

Boy, 13, Named New Chief

TOFINO—A 13-year-old boy has become the new chief of the Opitsate Indians on Meares Island on the west coast of Vancouver Island.

George Frank, eldest male descendant of the former hereditary chief who died accidently last year, was inaugurated in a ceremony last week.

* * *

But although he is now officially chief, the affairs of the band will likely be handled by his father until he is older.

The spirit of the Thunderbird was summoned in a series of ceremonial dances.

The message given to the new chief by Thunderbird spirit was interpreted to mean: "You are big and powerful and you are ready to serve your people and stand up and be one of the world. You were once powerful people and captured whales."

HOSPITAL TO CLOSE ON DEC. 1

NANAIMO—The Indian Hospital here will close Dec. 1.

The closure has been announced from Ottawa.

At present the hospital houses 60 patients, most of whom will be returned to hospitals in their own areas at the end of the year or to the tuberculosis hospital at Sardis.

Since opening, the hospital has served Indians on Vancouver Island and from the Bella Coola area.

The department of health and welfare which handles hospital administration, has promised to aid hospital staff in finding new employment in Nanaimo or other communities.

Pupils' Problems Studied at Sooke

SOOKE — A special study of children's problems is being made by the local school board.

The study, aimed at better understanding of the problems that can beset a child, started this week.

Mental health, education and welfare authorities met in the school board offices to study four case histories of children from multiple-problem families.

Said school board superintendent Ernest Hyndman: "It it hoped that these meetings will be held three or four times a year.

"Some very effective recommendations for action in individual cases were made."

The panel consisted of provincial psychiatrist Dr. Charles Gregory; Dr. P. F. d'Estrube from the mental health clinic; Dr. J. T. Bailey and supervisor Mrs. Maxine Smith from the Metropolitan Health Board; Mrs. A. C. Walmsley, supervisor, and Mrs. R. Adams from Saanich welfare department; and William Flemming, special supervisor of Saanich and Sooke school boards.

Footwork Pays In Cancer Drive

Foot-slogging paid off for canvassers Mrs. Florence Lines and Mrs. P. Giacomini.

Between them they collected $275.50 for this year's Conquer Cancer Campaign in house-to-house calls between Sooke and Jordan River.

This is one of the highest amounts ever collected from the rural route.

Totem Blackout Irks Committee

DUNCAN — The government has refused to let a centennial totem pole be displayed for the official opening Saturday of Cowichan Valley Forest Museum.

The totem, built by Stan Modeste of Duncan, for the Haida Route, is finished and ready for display.

Mrs. Heather Bulcock, organizing an Indian display for the opening, asked permission to put the totem on temporary display.

On Thursday she received a telegram from Director of Indian Affairs R. J. McGuinness saying permission refused.

Explained Mr. McGuinness today: "The totem doesn't belong to us but to the centennial committee.

"They commissioned Mr. Modeste to build the totem for them.

"Since it hasn't yet been judged for acceptance as one of the poles for the Route of the Haidas, it seemed inadvisable to put it on public display.

"It may have got damaged and then Mr. Modeste wouldn't have got his money."

●

However, not everyone agreed.

"Ridiculous," said David R. Williams, chairman of the official opening committee. Why refuse?"

Mrs. Bulcook said: "Mr. McGuinness doesn't know me and perhaps thought I was some fly-by-night who might hack the totem to bits."

She promised to have another try today to get authority to display the totem.

The Thursday night meeting received another setback.

Members learned H. R. MacMillan can't attend to hand over his gift of a log-built museum house.

Lawrie Wallace, chairman of the B.C. Centennial Committee, will formally open the forest museum at 2 p.m.

At that time he will present a B.C. centennial plaque to the museum society.

Prior to official opening ceremonies there will be entertainment from the Don Miller Harmonaries and Cowichan Senior Secondary School Band.

The afternoon Indian display of spinning and weaving will be by Mrs. Dominic Thomas and family from Westholme.

Sunday afternoon Lieutenant-Governor George Pearkes will read the lesson at an open-air interdenominational church service.

Later entertainment on the grounds will include a group of quilting singers and Can-Can entertainers from Lake Cowichan.

Young Carver Gives Masterpiece to Mayor

A 14-year-old master-carver gave Mayor A. W. Toone his masterpiece Thursday because "I thought I'd like to."

The gift, a two-foot totem carved by Harvey Williams, 2206 Sayward Street, came as a complete surprise to the mayor and other city hall officials.

Harvey, the oldest of 10 children in the Williams family, not only carved the totem but also made the decision to present it to the mayor as a gesture of friendship.

PALM GASHED

He was anxious to impress on civic leaders he did the carving himself and proudly displayed a gash on the palm of his hand to prove the point.

Harvey's talent comes naturally. His father, Raymond Williams, is a carver whose totems find their way into many a tourist's suitcase.

OFFICIAL THANKS

Mayor Toone expressed pleasure and surprise at the spontaneous gift and promised Harvey that within a few days he would receive an official letter from the mayor's office thanking him for his gift.

The totem, designed by Mr. Williams, bears the beaver, frog and killer whale symbols.

"It means good hunting," said Harvey proudly as he handed his gift to the mayor.

The Williams family came here from Nitinat.

Fallout Appeal Rejected

PORT ALBERNI—A little dirt never hurt anyone.

Apparently even B.C. Assessment Appeal Board subscribes to this view.

This week they reversed the decision of Port Alberni assessment board in granting a 10 per cent tax reduction to F. D. Kallstrom, on the grounds of industrial fallout.

PRICES UP

The provincial board, in denying the reduction, said it did not feel the fallout would financially harm the Kallstroms in view of selling prices of houses in the area.

However, they upheld a similar reduction in the case of Mrs. H. G. Winter, who lives only a few hundred feet from the Kallstroms.

In allowing the reduction, the board said the selling price of Mrs. Winter's home would be depreciated because of the dilapidated state of adjoining properties.

EGG PRICES

	Producer	Wholesale
Grade A Large	34	46
Grade A Medium	29	41
Grade A Small	22	33
Grade B	25	37

ATCO

STILL SUPREME IN QUALITY, PERFORMANCE AND DURABILITY

4-cycle Engine

Roller Driven

Cuts Right Over the Edge

A motor mower is an important purchase . . . and we are confident that, once at the handles, you will experience the same irresistible appeal of Atco power mowing that so many owners all over the world have discovered, and in time, you too will understand the reasons for their lasting pride in Atco ownership!

MAYHEW & STRUTT LTD.

Atco Sales and Service for 19 Years

2300 DOUGLAS STREET 386-7704

Is Old Style Beer only for the man-about-town?

Hardly. Many of Old Style's staunchest admirers are quiet ones. Men who find their golden hours in the privacy of hearth and home. Old Style's their style, too: brewed slow and easy to match the meditative mood. Is tonight your night to change into something comfortable? Make it an Old Style.

"Old Style" BEER

MASTER BREWED BY MOLSON'S

This advertisement is not published or displayed by the Liquor Control Board or by the Government of British Columbia.

SHOP AT OAKCREST

FOODS-3475 QUADRA

Fri. 'til 9-Sat. 'til 7

ROBIN HOOD FLOUR 25-lb. SACK $1.69

Canada Choice, Lean, Prime RIB ROASTS OF BEEF LB. 75c

Local, Fresh, Oven-Ready TURKEYS Gr. B lb. 45c

Canada Choice, LEAN Chuck Steaks lb. 49c

NO. 1 GOLDEN RIPE BANANAS 2 lbs. 29c

No. 1 BULK CARROTS 3 lbs. 27c

SNOWFLAKE PURE Shortening 2½-lb. Tub 69c

Royal City Cream Style CORN 4 15-oz. Tins 59c

HUNT'S FANCY FRUIT COCKTAIL 3 15-oz. Tins 69c

STARLAC INSTANT MILK POWDER 3-lb. Box 89c

KRISPEE'S Potato CHIPS REG. 59c SIZE FOR 39c

MAKE SURE YOU READ

Our Miscellaneous Classified Ad EVERY DAY for More Oakcrest Specials

We Reserve the Right to Limit Quantities

CRYPTIC CROSSWORD

ANSWER TO WEDNESDAY'S PUZZLE

ACROSS
1. Weep
8. Longfellow
9. Arms race
10. Racy
12. Ascent
14. Diglot
15. Fiddle
17. Rather
18. Seer
19. Ruthless
21. Goods train
22. Dope

DOWN
2. Expressive
3. Plus
4. In part
5. Afield
6. All right
7. Sway
11. Closed shop
13. Eldorado
16. Errata
17. Rattan
18. Sage
20. Land

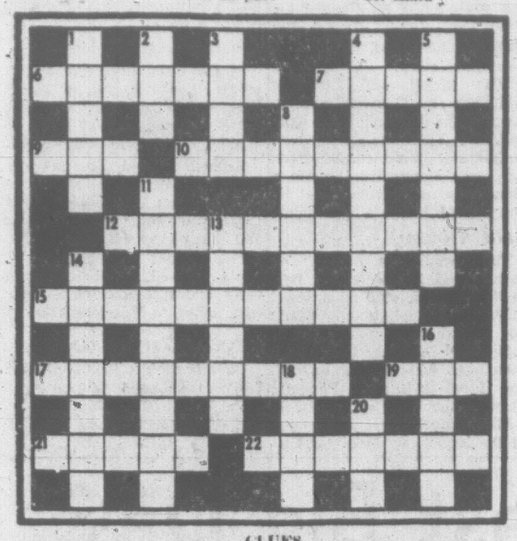

CLUES

ACROSS
6. The last act of Othello? (7)
7. One in a commercial vehicle—strictly for the birds? (5)
9. A poem in the modern idiom (3)
10. When they have been charged, the cells are full (9)
12. Improvident attitude of the polite yawner? (4-2-5)
15. The policeman has the silverware in a faultless hand (11)
17. Soldier makes ranger die (9)
19. Ivan has a novel need for the tool (3)
21. Fish in a corner (5)
22. Young animal allowed always inside (7)

DOWN
1. Excel in alfresco jollification? (5)
2. Star player, the one in a black suit perhaps (3)
3. The notion is finally less than perfect (4)
4. Even when they are new, they are worn out (9)
5. In one month a joke acquires dignity (7)
8. Take a quiet walk and stagger on the street (6)
11. Pitch tents on a river of Africa and see the bell-tower (9)
13. Make mock of the French trip by car (6)
14. Making fast low circle (7)
16. One divides my wealth (5)
18. Eastern hide-out is an earthly paradise (4)
20. Determined to make a complete collection (3)

SOLUTION MONDAY

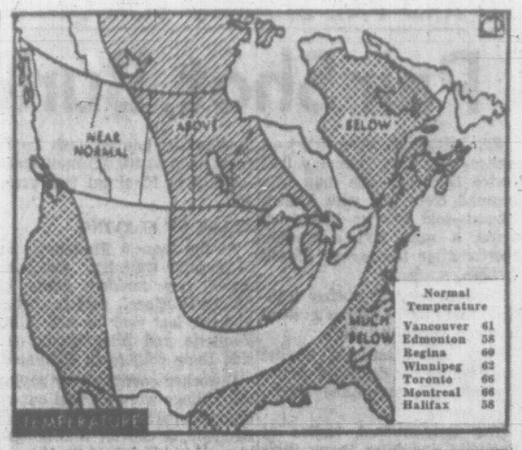

Normal Temperature	
Vancouver	61
Edmonton	58
Regina	60
Winnipeg	62
Toronto	66
Montreal	66
Halifax	58

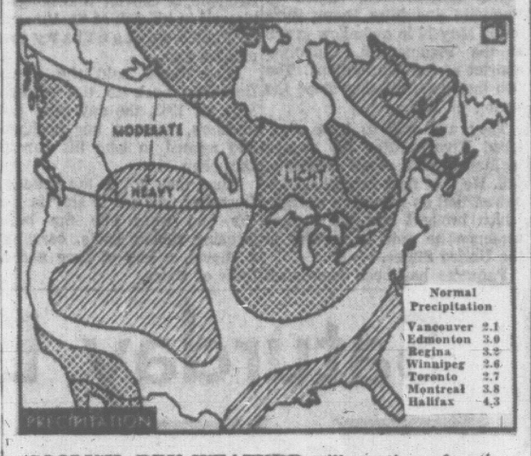

Normal Precipitation	
Vancouver	2.1
Edmonton	3.0
Regina	3.3
Winnipeg	2.6
Toronto	2.7
Montreal	3.8
Halifax	4.3

COOLISH, DRY WEATHER will continue for the next 30 days according to the U.S. weather office's long-range forecast. Below normal temperatures are predicted for the southern section of Vancouver Island along with moderate rainfall. The rest of B.C. can expect near normal temperatures and light rainfalls. (CP Newsmap.)

YOUR HEALTH

Several Causes For Leg Nodules

By WALTER C. ALVAREZ

Quite a few people with nodules under the skin of their legs write me to ask what the cause is, and what can be done. Often, they say that their doctor calls the condition erythema nodosum: erythema means redness, and nodosum means nodular, or lumpy. Often there are crops of 10 or more of the nodules, perhaps from half an inch to three inches in diameter, which are rounded, tender and red. Occasionally, when the doctor is in doubt as to the nature of the disease, he will cut out one of the nodules. A pathologist will section it, stain it, and examine the tissue under a microscope. This is called a biopsy. This gives a good idea as to the nature of the trouble.

Alvarez

There are a number of causes for this curious disease. Oftentimes it is associated with some inflammation elsewhere in the body. Recently, I read that in one series of cases, one in 10 of the patients had an ulcerative colitis, or an inflammation of the inner lining of the large bowel.

★ ★ ★

A while ago, in a small city in Iowa, there was a small epidemic of erythema nodosum, among persons who had been having influenza-like symptoms. In some of the cases, the cause may have been "pulmonary histoplastomosis" — a disease of the lung that is due to a mold which is often found in the dung of birds. It is found in the soil of some of the central United States. In California, Arizona, and New Mexico, erythema nodosum may be due to an infection with what is called a coccydiomycosis — a fungus-like cell. Hidden tuberculosis may be another cause.

★ ★ ★

In New England, Drs. Favour and Sosman, on studying 155 patients with erythema nodosum, noted that in eight out of 10 cases, some infection of the lungs had preceded the coming of the nodules. Half of the people had had a laryngitis or sore throat, due to a streptococcus (a special type of germ).

★ ★ ★

In rare cases, the patient can be suffering from psittacosis, which is an infectious disease of parrots and lovebirds. Rarely, the nodules can be due also to the taking of drugs such as bromides, iodides and sulphonamides.

Treatment must obviously be preceded by an expert search for the primary infection, which is often in the lungs. If that disease can be cured, the nodules should disappear.

Teacher Boycott

DETROIT (UPI)—More than 1,200 teachers boycotted schools in four Detroit suburbs and Flint, Mich., Thursday, defying a state anti-strike law. Pickets patrolled 100 schools and one picketing teacher claimed he was hit by a non-striking colleague.

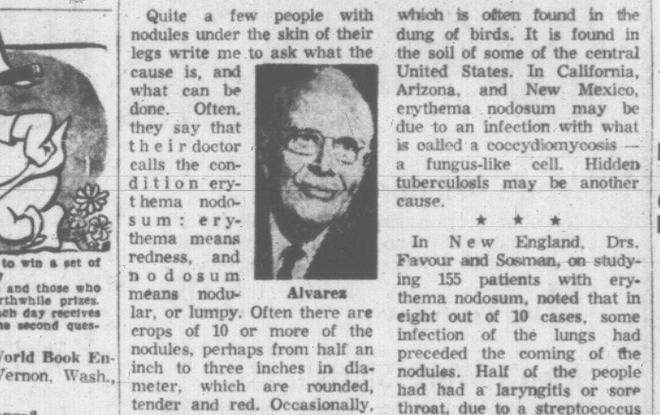

HE GIVES AWAY GRAND PRIZES

Is there something you want to know? Do you want to win a set of valuable books or other instructive prizes? Then ask Andy

Andy will answer questions submitted by child readers and those who submit the questions he selects to answer will receive worthwhile prizes.

The youngster who asks the first question answered each day receives a 20-volume set of the World Book Encyclopedia and of the second question a Hammond Atlas or Globe

Andy sends a complete, 20-volume set of the **World Book Encyclopedia** to David Walmer, age 11, of Mount Vernon, Wash., for his question:

What causes those rocks called thunder eggs?

Andy is just as curious about things as his young readers and this question mystified him. He first suspected that thunder eggs were the fossilized eggs of the dinosaur thunder lizard — but he was wrong. The correct answer was found after lots of research into volcanic minerals.

Rock collectors of the Northwest hunt for stones they call thunder eggs. Most of them measure only a few inches and on the outside they look very dull and uninteresting. They seem to be made of rough, dark lava material, often pitted and scarred. But many thunder eggs have caches of secret treasure hidden inside. Their shabby coats may conceal stores of rainbow-colored crystals and other lovely minerals.

A rock collector uses a special saw to slice through a thunder egg. The stuffing inside the stone is almost always a pleasant surprise. The smooth-cut surface may suggest a minature picture in delicate colors. There may be fronds and foliage or tropical scenes with waving palms. Sometimes the colored minerals are arranged like colored ribbons in rings or rows or even bows.

A thunder egg is often born in the thundering upheaval of a volcanic eruption. Flames and smoke and fuming gases spurt into the clouds. Bombs of blazing minerals, ashes, dust and debris are tossed into the air. Rivers of red hot lava pour over the ground. The lava is often a foamy mixture of molten minerals and gases. As it cools, the liquid minerals harden around bubbles and pockets of the trapped gases.

Rocks Coated With Lava

The hardened mineral forms a layer of bed rock riddled with hidden holes. The pockets fill up with ground water and perhaps steam from the volcanic eruption. The steam and water are loaded with chemicals dissolved from magma and volcanic lava. Many of these chemicals are silicates that tend to arrange themselves in crystals. And silicates can form an endless array of tinted crystals and rainbow-colored stones. The pockets in the drab bedrock become stuffed with rainbows of semi-precious gems. They are much harder than the bed rock and when it crumbles away they are left behind. The pockets of treasure are found on the ground, each coated with a layer of crusty lava. They may be called geodes or Mexican agates and some collectors call them thunder eggs.

Quartz is the most common silicate and the quartz minerals form an endless array of colored crystals and semi-precious stones. They may form rainbow ribbons of agate or dark and glossy onyx, moon-glowing chalcedony and sunshiny carnelian, leaf-green chrysoprase and midnight jasper. They form glassy crystals of rose and violet, smoke and lemon. Traces of these and many other glamorous minerals may stuff the pockets and paint the pictures inside a drab-looking thunder egg stone.

★ ★ ★

Andy sends a 15-inch **World Book Globe** to Bruce DeVault, age 13, of Huntsville, Ala., for his question:

What do they mean by the earth's mantle?

The word mantle means a cloak and a cloak usually is worn as an outside garment. You would expect the earth's mantle to be its outside layer of rocky minerals—but the outside skin of the earth is the crust. The mantle is the thick layer below the crust.

The average thickness of the crust is about 20 miles. Its layers of light rock rest upon the mantle which reaches down to a depth of 1,800 miles. As we go deeper, the pressure and temperature increase, and 200 or 300 miles down it is as hot as an oven. The bottom of the mantle rests on the outer core and the outer core surrounds a dense ball called the inner core.

PACIFIC 66
COOK and VIEW FOR '66
"FLITE-FUEL" GAS
FREE Potted Plant with fill up.

New Zionist Group

MONTREAL (CP) — Represenatives of four major Zionist organizations in Canada announced the establishment of the Zionist Federation of Canada at a press conference here Thursday.

YOUNG MEN
16 Years and Over
Fly to Wainwright with the Gunners, July 3 - 9
★ ONE WEEK WITH FULL PAY ★
Training in . . .
● Live firing . . . 105 mm Howitzer
● Driving ● Radio Operation
Apply 5th (B.C.) Field Battery, R.C.A., Bay Street Armoury, Tuesday or Friday Evenings, or Saturday Mornings.

World Traveler

ACROSS
1 —— Breton Island
5 Thailand's former name
9 —— Branco, Brazil
12 Precious stone
13 Within (comb. form)
14 Augment
15 Entertained with a charivari
17 English stream
18 Track down
19 Foes
21 Be silent (Latin)
23 County in New Mexico
24 Manuscripts (ab.)
27 Was borne
29 Solar disk
32 Kitchen gadget
34 Spanish lady's title
36 Transcribe
37 Petty prince
38 Scottish stream
39 Pronoun (pl.)
41 Compass point
42 Indian weight
44 Inner (comb. form)
46 Massaging instrument
49 Expunge
53 Arabian name
54 Lengthens
56 Sault Ste. Marie (coll.)
57 Anglo-Saxon theow
58 Beverages
59 Oriental coin
60 Endure
61 Sea eagle

DOWN
1 Price
2 Mimicker
3 Brazilian state
4 Choose by ballot
5 China ——
6 Truly
7 Arabian gulf
8 Archetype
9 Heating devices
10 Thought (Fr.)
11 Poems
16 Closer
20 Intended
22 Stout strings
24 Greater quantity
25 Raced
26 Withdrawal
28 Community in Germany
30 Aged
31 Back of neck
33 Roman date
35 Church festival season
40 Wading birds
43 Repulse
45 Harangue
46 New England state (ab.)
47 Tropical plant
48 Bear (astron.)
50 Genus of maples
51 Masculine nickname
53 Essential being
55 ——ovo, Yugoslav city

Answer to Previous Puzzle

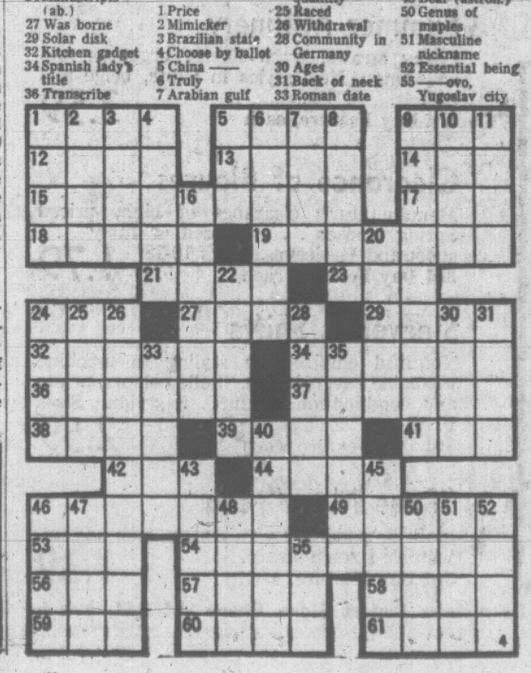

THE GIANTS

WIZARD OF ID

APARTMENT 3-G

B.C.

DICK TRACY

BUZ SAWYER

NANCY

BRENDA STARR

MARK TRAIL

BATMAN

ROUND-A-BOUT

By DOUGLAS HILLSIDE

This is just to prevent anyone making the same mistake we did:

We read this Help Wanted Ad offering independence, security, highest earnings, no strikes, never out of work.

It said that two years ago **Hilmer Eckstrong** was a carpenter with take-home pay of $412.72 a month. "Today he earns the same amount a week. You can do the same . . ."

Well we phoned the number in the ad. A girl answered and said "Commonwealth."

We asked for **Mr. Eckstrong,** explaining that we had known a **Mr. Hilmer Eckstrong** on the Prairies (surely there couldn't be two) and we wanted to congratulate him.

The personnel manager told us **Mr. Eckstrong** never had lived on the Prairies.

"Well," we said, "this was some years ago."

"Well," he said, "that spelling actually is a misprint. The name is **Eckstrom.**" And we both hung up.

We looked up **Hilmer Eckstrom** in the city directory and the telephone book and we couldn't find him either.

We would have liked to have met him just to see if he was as funny a guy as **Hilmer Eckstrong** used to be back on the Prairie.

Hilmer had lots of funny sayings.

For instance, whenever anyone tried to feed old **Hilmer** a line of malarkey, old **Hilmer** used to say:

"Don't eat that stuff, Elmer. That's been on the road."

★ ★ ★

City editors are notoriously blunt and bad-tempered. That's why some of our newshounds fear our city editor, **Lloyd Baker,** is losing his grip. The evidence was on his desk this week—letters from 23 Grade Six pupils of Suquamish, Wash., all of them thanking him for being a good joe.

Seems Lloyd got a desperate call weeks ago from their principal, **Robert L. Ley.** He had earlier set the kids to collecting funds for a trip to Victoria and he'd asked a tourist service here to line up a tour. Then Mr. Ley found out his Victoria contact was out of business. No arrangements had been made. And Mr. Ley faced the task of telling 23 Grade Sixers the trip was off.

Baker went to work, arranged a bus tour, guides at the Legislative Buildings, wax museum and an Undersea Gardens expeditions. The kids never had a dull moment.

Wrote Mr. Ley later:

"Your efforts to arrange our tour has kindled friendship in the minds and hearts of the kids. It is good that the younger generation had this experience, for friendship has held our two nations close much longer than I can remember."

Wrote pupil **Jay Callen:**

". . . I enjoyed every minute of it. On the way to Helmcken House I walked into a lamp post . . . I had a bump on my head which made me dizzy the rest of the trip . . ."

Cheer up, Jay. A bunch of reporters here ran into a shattered illusion, and they're dizzy too.

★ ★ ★

Okay smarty **Bob Cadwallader** of Grade Eight at Esquimalt Junior Secondary, you know how to order a ham sandwich in Quebec.

We could too when we were taking French—given enough time. But we still say, among all the high school graduates we know there are very few who are sufficiently schooled in the language to converse with a Frenchman. We wish we could. We suspect that for the majority their classes have been insufficient and a waste of time.

★ ★ ★

Story came off the New York wire telling about a move by a rebel force within the American Newspaper Guild to create a new union for news writers, separate from advertising and circulation staffs.

The story was of interest to union workers here. But the problem came up of where to display it. The guild notice board wouldn't be host to a notice of a guild breakaway. And it obviously didn't belong on the company notice board.

Solution was to tack it on the wall between the two boards, but leaning a bit toward the board of union organization. Which led one staffer to call it a "slanted story."

★ ★ ★

They've set up a date bureau at the current Jaycee convention here. Wives of local Jaycees have screened 100 local girls. Seems that 30 per cent of the conventioneers are single men.

So far there is no committee of local mothers set up to screen the visiting Jaycees.

★ ★ ★

IDLE ITEMS: Where did we finally trace down one of the busiest mining men in the busy, busy mining industry? At **Sleepy Hollow Motel,** Courtenay. Sell your stock; the boom is all a sham . . . Is chivalry a handicap in the modern world? It's a handicap to attaining things not worth attaining, says **Major Fred Ney** of Nanaimo, who is founding a Hall of Chivalry in England for the Commonwealth Youth Crusade . . . A friend asked a local clergyman why he was so proud when a visitor praised the view of the Olympics, which after all belong to Washington. "I work for The Man who made them," he replied.

THERE'LL BE NO KNEES TO DISTRACT MERE MEN

OXFORD, Eng. (CP)—The gloom of Oxford University's final examinations covered even the knees of co-eds taking the tests Thursday.

Mrs. Mary Proudfoot, dean of Oxford's Somerville College, had ruled that the girls must not wear thigh-length mini-skirts lest they distract male students also taking the examinations.

The result was some of the girls wore skirts reaching down to their shins.

No Vote This Year, Gibson Prediction

VANCOUVER (CP) — Gordon Gibson, Liberal MLA for North Vancouver, predicted here Thursday Premier Bennett will not call an election this year.

Mr. Gibson made the prediction while speaking at a testimonial dinner to mark an end to his 15 years in provincial politics. First elected to the legislature in 1952, he plans to serve out his present term and then retire from politics.

The premier, who was among a score of political leaders who sent good wishes to the North Vancouver MLA, is a good premier "as long as he is watched by a strong opposition," Mr. Gibson said.

"If he were given a free rein, he would be a dangerous man. He has ideas. I must say I almost respect him."

Mr. Gibson said he plans to find a line of work that is "non-political but public."

MONSTER ROAMS DEEP

The giant deep-sea squid can have arms 35 feet long and a 19-foot body.

RIVARD PAL BLAMED FOR QUEBEC KILLINGS

Pair Shot, Buried, Inquest Told

ST. JEROME, Que. (CP)—A waitress testified Thursday that Andre Durocher—the man who escaped from jail with Lucien Rivard—told her he had murdered a man and a woman shortly after the escape March 2, 1965.

Minutes later, Durocher testified that the waitress's dead husband was the killer.

They were testifying at the inquest into the deaths of Andre Paquette, 43, and Alice Rioux, 28.

The lime-covered bodies of Paquette and Miss Rioux were found May 10 in a shallow grave in the Piedmont-St. Hippolyte district of the Laurentians. The two had been missing since the spring of 1965.

They are said to have sheltered Rivard after his escape in March, 1965, from Bordeaux jail. He was then being held for extradition on narcotics charges which brought him the 20-year sentence he now is serving in the United States.

Paquette has been mentioned in court as having been implicated in a $1,400,000 mail truck robbery in Montreal two years ago.

TELLS OF SLAYING

At the inquest Thursday, the 24-year-old waitress, testifying under her maiden name of Claudette Riopel, said Durocher told her last year he had killed Paquette and Miss Rioux outside their cottage in Piedmont.

Durocher countered by saying the killings were carried out by Miss Riopel's husband, Conrad Brunelle, a convict who hanged himself in his cell at St. Vincent de Paul Penitentiary two months ago.

Miss Riopel said she drove Durocher back to the cottage May 23, 1965, the day after the murders, because her husband had agreed to lend his car to Durocher.

When they got to the cottage, Durocher told her to stay in the car and went into the bush wearing rubber boots, carrying a shovel, a bag of lime and a flask of water.

Durocher returned to the car complaining that they should have brought more water so that "they would have bubbled a lot more."

During the return trip to Montreal Durocher asked her if she knew what was going on. When she said she did not, Durocher volunteered to tell her the whole story.

Miss Riopel said Durocher told her he handcuffed Paquette's hands behind his back and forced him to show where he had money hidden. Durocher got some money from inside a piano then more from a flat tin box buried under a flat stone.

GAGS VICTIM

Then, said Miss Riopel, Durocher said he forced the pair to their knees, stuffing a towel in Paquette's mouth so he would not scream.

She said Durocher told her he then shot Miss Rioux through the face and shot Paquette through the back of the head.

Miss Riopel was accompanied at the inquest by Montreal lawyer Leo-Rene Maranda, who produced a letter he said he had received from Conrad Brunelle a few days after Brunelle was found dead in his cell.

Miss Riopel read the letter aloud. In it, Brunelle said he feared homicide squad detectives would blame him for the Paquette-Rioux murders.

"I can't see myself spending several years in jail for something I didn't do and then come out broke and an old man, so I have decided to kill myself.

Brunelle asked the lawyer: "If ever Durocher puts the blame on me for those murders I ask you to defend my name and that of my wife."

Photographs submitted in evidence showed a pair of handcuffs and a length of electric wire close to Paquette's body.

PLANT PACIFIC SALMON

Conservation officers planted 3,000,000 kokanee salmon eggs from British Columbia and the U.S. in Ontario waters in early 1965.

37 Students Named For Provincial Tour

Names have been announced of the 37 Greater Victoria high school students who will take part in an intra-provincial tour this fall as part of B.C.'s centennial celebration.

The week-long tour will take the students on a trip through the interior but their exact itinerary has not yet been announced. During the tour the students will sit in on classes in schools in their host district.

Those named for the trip:

Esquimalt senior high — Wendy Lindgren and Janet Graham.

Mt. Douglas senior high — Parker Jefferson.

Mount View senior high — Leslie John Hodgson and Gary Brian Brown.

Oak Bay senior high — Andrea Shirley, Linda Brown and Jim Dempsey.

Victoria senior high — Patricia Bourne and Anne McKeachie.

Central junior high — Roger Skillings, Carol Nielsen, Mary Ann Glover and Richard Baldwin.

Colquitz junior high — Gail Maxwell, Grant Treloar, Jack Clerkson and Peggy LeVert.

Esquimalt junior high — Susan Alexander, Michael Donison, David Green and Lynn Grossman.

Gordon Head junior high — Linda Bonner, Lorraine Parkhouse and Brian Butters.

Lansdowne junior high — Hannah Bradley, Sue Litwin, Tony Robertson and Greg Fraser.

Oak Bay junior high — Judith Armstrong, Christine Braden, Richard Brown and Paul Gosh

S. J. Willis junior high — David Barlow, Janet Joseph, Urve Kuusk and Lily Low.

Incorporation Of B.C. Firms At Record Pace

Incorporation of British Columbia companies continues at record-setting pace, according to statistics kept by the registrar of companies.

In May, for the seventh consecutive month, more than 400 companies were listed with the provincial registrar. There were 458 registrations last month, 52 more than in May 1965.

This puts the five-month total from January 1 at more than half the 1965 12-month total of B.C. company registrations.

Extra-provincial incorporations during May came to 20, a decline of six from May 1965.

There were 26 societies registered last month, compared with 17 in the same period a year ago.

Arthur Hall, B.C. registrar of companies, noted that in 1965 there were six months in which more than 400 companies were registered and totals for the other six months were all over 300.

In 1964, all months had more than 300 B.C. company registrations, but none reached 400.

Trucker Pays Fine For Impaired Driving

Albert Walker, 2435 Trans-Canada Highway, was fined $350 in central court Wednesday when he pleaded guilty to impaired driving.

The accused was stopped by police on Metchosin Road near Colwood, May 22, after his car was seen moving slowly and weaving.

Walker, a truck driver for a logging firm, was also barred from driving for six months except weekdays between 5:15 a.m and 5:15 p.m.

EATON'S

SUMMER SALE

Continues in the

Downstairs Budget Store

Take advantage of these savings on many useful items.

Use your handy Eaton Account—Phone

382-7141

Ask for the "Order Line"

Saturday Last Big Day

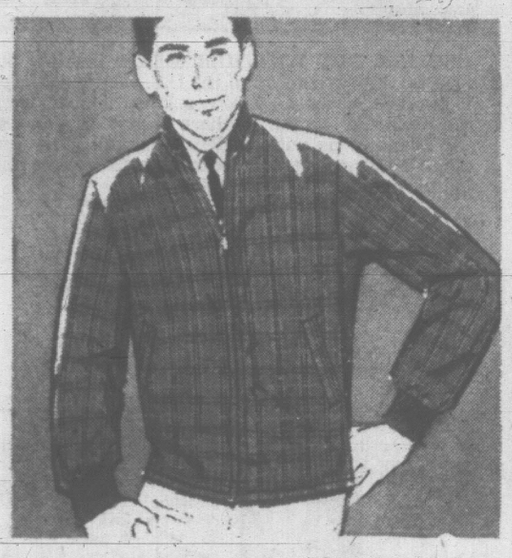

Men's Windbreakers

Nylon and cotton poplin. Reversible jackets with knit collar and cuffs . . . styled with slash pockets and zipper closing—black. Reg. 8.99.
3rd Day Feature, each 5.99

Men's Work Shirts

Twill in suntan or spruce green. Full Eton cut with 2 front pockets. Sizes 14½ to 18.
3rd Day Feature, each 3.19
or 2 for 6.29

Men's Work Pants

Commander Sateen Drill in full cut, with belt loops, flaps on back pockets. Sizes 30 to 42—matching colours with shirt.
3rd Day Feature, pair 4.39

Men's Socks

White crew socks with assorted stripes.
3rd Day Feature, pair 69c
or 3 for 1.99

Boys' Swim Trunks

He can have two or three on the go at this price. In black, red and navy, sizes 8 to 18.
3rd Day Feature, each 2.29
or 2 for 4.49

Men's Shortie Pyjamas

Braemore pyjamas feature the stoll front jacket and boxer style shorts with balloon seat and full cut . . . cotton broadcloth in plain shades.
3rd Day Feature, pair 2.79
or 2 for 5.49

Summer Jewellery

Have that fresh, crisp look with summer earrings, necklaces and pins in pastels and white.
3rd Day Feature, each 49c

Summer Millinery

Lacey straws, fresh linens, organzas and shantung. New styles in white, beige and pastels.
3rd Day Feature, each 3.59

Clearance of Blouses

Manufacturer's clearance of higher-priced Spring blouses . . . tailored or fussy . . . short and ¾ sleeves. Sizes 10-18.
3rd Day Feature, each 1.79

Sleeveless Shifts

Youthful empire line styling in machine washable rayon-cotton. Solid colours, prints and combination colours. 5 styles. Sizes 10-16.
3rd Day Feature, each 2.59

"Rose Marx" Bra

Plain or padded, Lycra elastic back and adjustable stretch straps.
3rd Day Feature, each 1.39

Rosette Blanket

Satin-bound blanket, 72"x84" . . . white with pink, blue or yellow rosette design.
3rd Day Feature, each 4.99

Mattress Pads

Third Day Feature,
To fit ¾ bed mattress. 4.99

Lounge Pillows

Comfortable "throw" foam pillows, 16"x24" . . . in Corduroy colours of red, goldtone, toast brown, turquoise and rust.
3rd Day Feature, each 1.47

Terry Bath Mats–Subs

Have plenty on hand! 22"x33", substandard. All white or blue on white . . . thick and absorbent.
3rd Day Feature, each 99c

2-Piece Bath Set

Mat. 20"x30" and seat cover of acrylic fibre in pink, turquoise, blue and white.
3rd Day Feature, set 4.79

Summer Handbags

Spanking white handbags to enhance your summer wardrobe, all priced at summer savings. A wide variety of styles from which to choose.
3rd Day Feature, each 2.99

Styled with Summer Flair Women's Dresses

You'll want to buy several of these attractive dresses at this low, low price. A wide array of styles to choose from in fabrics that range from cotton sheens, to cotton weaves, rayon and rayon blends in prints and solid colours. Sizes 12 to 20 and 14½ to 24½.
3rd Day Feature, each 2.99

Shoes

Canvas Oxfords

For children and misses . . . rubber soles, white canvas uppers. Print or plain denim, sizes 4-10. Colours in sizes 11-3.
3rd Day Feature, pair 79c

Men's Casual Shoes

Suedes and leather uppers to choose from . . . styled with tie or gore vamp. Lightweight foam soles for walking comfort. Mocassin toe. Sizes 7 to 12.
3rd Day Feature, pair 5.99

Dress and Walking Shoes

A wide variety of styles . . . high or illusion heels. Broken sizes and colours.
3rd Day Feature, pair 3.99

Children's Wear

Children's and Misses' Hosiery

Stretch nylon knee-hi socks and ankle socks. A variety of patterns and colours. Substandard. Stretch sizes to fit 6-11.
3rd Day Feature, pair 39c
or 3 for 1.09

Boys' Stretch Trunks

Nylon stretch swim trunks . . . trim fit . . . assorted colours. Sizes 2-6x.
3rd Day Feature, pair 79c

Boys' Boxer Slims

Twill boxer slims with patch pockets. In brown, teal, blue, black and navy. Sizes 3-6x.
3rd Day Feature, pair 99c

Girls' Washable Slims

Academy cord slims of corded cotton with half-boxer waist . . . washable . . . trim fit . . . In blue, pink and wheat. Sizes 7-12.
3rd Day Feature, pair 1.39

Girls' Pedal Pusher Sets

2-piece sets in poplin or denim. Trim pedal pushers and co-ordinated, patterned tops. Sizes 3-6x.
3rd Day Feature, set 2.19

EATON'S—Downstairs Budget Store, Phone 382-7141, Ask for the "Order Line"

WEATHER: Cool Sun and Cloud
82nd Year, No. 300

Victoria Daily Times

VICTORIA, B.C., FRIDAY, 3, 1966 —36 PAGES

TODAY'S NEWS TODAY
Telephone 382-3131
Want Ads 386-2121

PRICE: 10 CENTS WEEKEND 14 CENTS

Satellite 'Tumbling Like an Angry Alligator'

Luckless '9' Finds Target Shrouded

SPACE WALKER CERNAN READY TO GO

CAPE KENNEDY, Fla. (AP) — The hard luck Gemini 9 astronauts rocketed into orbit today, caught up with a target satellite after a 75,000-mile chase in space and accomplished history's quickest rendezvous of high-flying space vehicles.

Their target, a tiny, barrel-shaped craft launched Wednesday from Cape Kennedy, still was locked as feared in a protective shroud which should have dropped away when it separated from its Atlas booster rocket.

This meant that Gemini might not be able to hook up with the satellite, because the fibreglass shroud covers part of its docking collar.

"We have a weird-looking machine," command pilot Thomas P. Stafford, veteran of six postponed flights, reported to a ground station in Hawaii as Gemini flew in close formation with the satellite.

Stafford drove Gemini 9 to within 10 feet of the target, but did not want to approach closer because of the potential danger that the shroud might suddenly fly loose.

The shroud, he said, "looks like it's held on by some inconceivable force." It appeared, he added, that explosive bolts which were to have blown the shroud loose from the spacecraft had exploded.

After two heart-breaking scrubs of the mission, a mighty Titan II rocket launched Stafford and Eugene A. Cernan today on a vital flight that could bring the U.S. its second space triumph of the week.

The big highlight was to come Saturday, when Cernan climbs out of the Geminin cabin and drifts for 2½ hours as a human satellite—the longest of man's "space walks."

"The clamshells are on but they are open wide," Stafford said as Gemini 9 moved close to the satellite. "It looks like an angry alligator."

If it had separated correctly, the bolts would have split the shroud in two halves shaped like clamshells. Then springs were to have kicked the two pieces loose.

As Mission Control pondered a way to jar the shroud loose, Stafford suggested that he manoeuvre Gemini close and try to nudge it off with a docking bar on the Gemini nose.

"It's hard to see what's holding it together," Stafford reported later. "The only thing holding it together are those small wires that go to the explosive bolts.

Whole Thing Might Fall Apart

"Possibly if we go in and tap it, the whole thing may fall apart," Stafford said.

Command pilot Stafford, skilfully guiding the little spacecraft through a series of intricate manoeuvres, gained swiftly on the target after the Gemini launch in the morning.

In 2½ hours, he had closed the gap to 30 miles from 640 and had adjusted his once-elliptical orbit into a nearly-perfect circle cose to the path followed by the satellite.

After executing four major orbital changes with bursts of of his jet thrusters, Stafford in the first 2½ hours of the flight closed the distance to the target from 640 to about 125 miles.

He also had shifted the Gemini 9 path into almost a perfect circle 170 miles from the earth. At lunch, the ship had gone into an orbit ranging from 99 to 172 miles.

"For the third time, go!" Stafford said as he sat in the spacecraft poised for the launch.

Just 31 hours after the Surveyor I moonship landed softly

Continued on Page 20

PILOT STAFFORD STIFLES A YAWN

POWER STRUGGLE?

China Purges Top Official

TOKYO (Reuters)—China today dismissed Peng Chen, mayor of Peking and a leading figure in the Communist hierarchy, from his post as first secretary of the party's Peking committee, Radio Peking reported today.

PENG
. . . dropped from sight

For weeks Peng Chen's subordinates have been criticized in the current campaign against "bourgeois and revisionist" intellectuals. There have been reports that the attacks were really aimed at Peng Chen.

He ranks ninth in the Communist party's ruling politburo.

The radio did not say whether Peng Chen would retain his post as Peking mayor, or his membership in the party's political bureau.

Hsueh-foung Li was named to replace him as the Peking Communist chief.

Peng has not been seen in public since March, before the attacks began on his subordinates and on local Peking newspapers for being "anti-party."

None of these attacks directly mentioned Peng but Chinese newspapers hinted at a powerful figure in the background of the "anti-party" activities.

PART OF STRUGGLE

There has been speculation among China experts that the current campaign is part of a struggle for power now that China's head of state, Mao Tse-tung, is 72 and widely reported to be ailing.

Though Peng Chen officially ranks ninth in the hierarchy he is in practical terms about sixth, since the list includes two octogenarians and a politburo member who has long since disappeared from the public eye.

Above him are Mao, Chief of State Liu Shao-chi, Premier Chou En-lai, Defence Minister Lin Piao, and party General Secretary Ten Hsiao-ping.

Before his dismissal he was the immediate superior of two writers most heavily criticized in the current campaign against some intellectuals — Committee Secretary Teng to and Peking Vice-Mayor Wu Han.

Burly and jovial-looking, Peng Chen is one of China's most able and forceful officials.

He was sent to represent China at an international Communist conference in Bucharest in 1960 called by former Soviet premier Nikita Khrushchev to rally support for his policy of co-existence.

WIRE BRIEFS

City Golf Champion

Ruth McNiven, Nanaimo, won the Victoria women's golf championship today defeating Eileen Anderson of Colwood 2 and 1 in the 18-hole final at Uplands Golf Club.

'Freeloaders' Hit

VANCOUVER (CP)—About 30 motorists who attempted to take advantage of Vancouver's parking ticket holiday paid $5 each to get their cars back after they were impounded Thursday. John Fisk, deputy police chief, said he launched the attack on curbside free-loaders after a check of the downtown area showed about 75 per cent of drivers were not feeding the parking meters.

Truck Driver Killed

KAMLOOPS (CP)—The body of a 64-year-old Kamloops man, Larry Patton, was found today in his wrecked laundry truck at the bottom of a 150-foot embankment on the North Thompson Highway about 35 miles north of here.

Pictures Lacking Surprises

PASADENA, Calif. (AP)—Surveyor I radioed its second long stream of pictures from the moon early today—photos of itself and lunar terrain. They contained no surprises.

Some of the second series were out of focus, hurriedly taken to speed the camera on a full-circle sweep of the landing site — the Sea of Storms near the moon's equator.

Others of the series were remarkably detailed, some showing items as small as one-eighth of an inch. Scientists, after studying results of the full-circle sweep, plan later to turn the camera back to snap interesting areas.

The 620-pound spacecraft settled gently on its three shock-absorbing legs early Wednesda da after a successful 63-hour voyage of more than 250,000 miles.

CALLED SIGNIFICANT

The feat was hailed as a significant advance in the race to land men on the lunar surface by 1970.

It also brought from President Johnson, along with praise, a renewed call for preserving the reaches of space for peaceful scientific activities.

Like Wednesday's series of 144 pictures, those from Surveyor today showed the undamaged spacecraft, the terrain around it and the distant horizon.

One shot of the horizon 1½ miles away showed small craters in the distance.

Another, aimed almost straight down at the ground, five feet away, depicted gravel-like objects on the apparently hard - packed surface. Some were one-eighth to one-half inch in diameter.

Siamese Twins Born

TORONTO (CP)—Officials at the Hospital for Sick Children reported today that Siamese twins, born in Guelph, Ont., Thursday night, are in satisfactory condition.

The twins, both girls, were born to Mrs. Leonard McGhee, 25, and were brought here by ambulance under police escort. They were in critical condition overnight.

Hospital officials said the twins had a breathing problem, but were put in respirators.

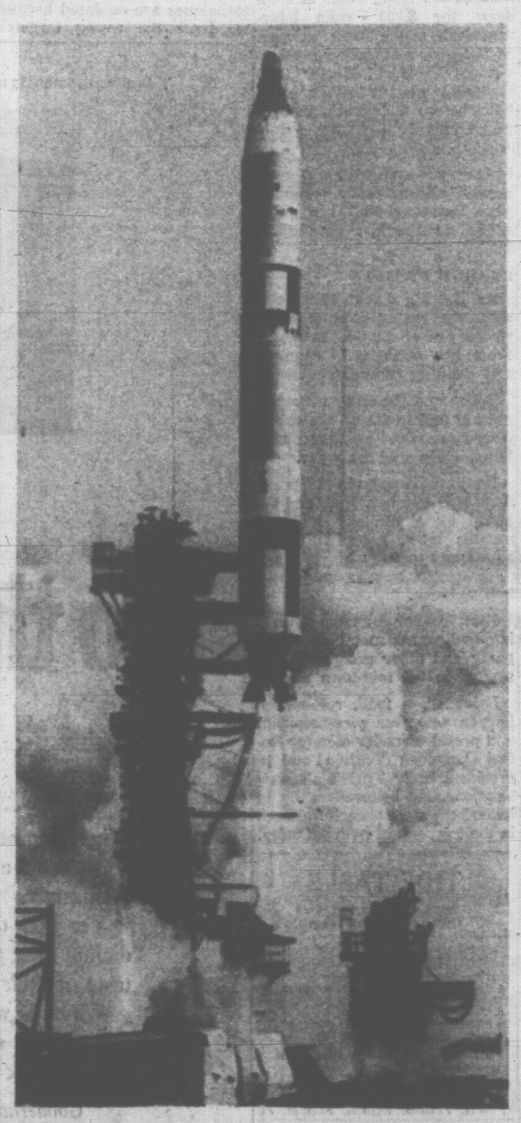

ENDING A FRUSTRATING 17-day jinx, the Gemini 9 spacecraft blasted off early this morning aboard a powerful Titan 2 rocket. But the "hard luck" which has plagued the mission continued when astronauts Thomas Stafford and Eugene Cernan discovered a protective covering on a target satellite failed to drop off. This development may cancel the "hookup" part of the three-day mission. (AP Wirephoto.)

Veteran de Valera In Narrow Victory

DUBLIN (Reuters) — Veteran statesman Eamon de Valera—one of the last surviving leaders of the 1916 Easter rising which wrenched Ireland from 300 years of British rule—today scraped to victory in the republic's presidential elections by a mere 10,500 votes.

De Valera, 83, who said it was his final election campaign, won his second seven-year term as head of state after his challenger, Tom O'Higgins, conceded defeat shortly after midnight Thursday night.

O'Higgins, a 49-year-old lawyer, polled strongly in urban areas, ousting his U.S.-born opponent by large majorities in all six of the capital's constituencies. Final figures for the nation gave De Valera 558,808 votes and O'Higgins 548,240.

De Valera's narrow victory was described by political observers as a moral defeat for the Fianna Fail (soldiers of destiny) ruling party of Premier Sean Lemass, which De Valera helped to found nearly 40 years ago.

O Higgins, nominated by the Fine Gael, the main opposition party, said the result "has created a very grave problem for the government."

Opposition Leader Liam Cosgrave said he was entitled to ask for the government's resignation but Premier Lemass declined comment on political implications of the election.

Gemini 10 To Go Up July 18

CAPE KENNEDY, Fla. (AP) The smoke around the launch pad barely cleared today in the wake of Gemini 9 before crews began clearing debris in preparation for launching Gemini 10, now scheduled to blast off July 18.

The Titan II rocket that will carry Gemini 10 astronauts John W. Young and Michael Collins on a three-day rendezvous and space-walk mission is due to be erected Tuesday or Wednesday.

U.S. Navy Cmdr. Young and Air Force Maj. Collins plan to rendezvous with an Agena target satellite and carry out a lengthy space walk by Collins.

The Gemini 10 launch is scheduled in the mid-afternoon of July 18, when Gemini 10 can also be placed in a position to rendezvous with another target satellite already in orbit—the Agena launched for the Gemini 8 mission March 16.

U.S. Wants Clarification From China

WASHINGTON (AP) — The United States has asked China whether it would stop its nuclear tests if the U.S. agreed with Peking not to strike first in a nuclear attack.

Authoritative sources making this known today said the U.S. is attempting to clarify a proposal originally made by China in December, 1964, and referred to again last month by Premier Chou En-lai.

Thus, it was explained, the U.S. has not made a proposal as such, but has raised the question with the Chinese at the May 25 ambassadorial meeting in Warsaw, Poland.

State Secretary Dean Rusk replied May 17 to a claim by Chou that the U.S. had rejected the Chinese proposal for a no-first-strike agreement.

"We did not accept the Chinese Communist proposal because we believe that these disarmament measures should be carried out under strict and effective international control, so that all parties can be assured of honoring their obligations," Rusk said.

State department officials said this still is the U.S. position.

But Senator Albert Gore (Dem. Tenn.) told reporters Thursday that he had informed a privately convened conference in Geneva last weekend that the U.S. would "be willing to enter into a no-first-use-of-nuclear weapons treaty if China would adhere to the existing nuclear test-ban treaty."

IF ACTION RECIPROCAL

U.S. Willing To Stop North Raids

WASHINGTON (UPI) — The state department today reiterated U.S. willingness to consider stopping the bombing of North Viet Nam if Hanoi indicated it would take some "reciprocal action."

The carefully worded statements were issued in reply to a published report in New York that the United States had sent word to Hanoi it would be willing to stop bombing the north if Hanoi stopped its infiltration, both under a system of international verification.

WITHDRAWAL

The state department's reference to North Vietnamese "activities" and "presence" in the south indicated the U.S. was interested not just in a halt in infiltration but in withdrawal of North Vietnamese forces from the south. North Viet Nam has 12 regiments there.

In another development relating to Viet Nam, high administration officials took the view that Buddhist uprisings in the south were a faltering bid for power and not as any real attempt to oust American forces from the embattled country.

FRENCHMAN OFF TO HANOI

PARIS (UPI) — President Charles de Gaulle will send Jean Sainteny, France's representateive to North Viet Nam during the early days of the Viet Minh war, to Hanoi and Peking in a new effort to end the present Viet Nam war, informed sources said today.

New Fire Suicide Threatens Truce

SAIGON (AP)—The fire suicide of a Buddhist nun and pronouncements by two heirarchic leaders darkened prospects for South Viet Nam's precarious political truce today, Buddha's birthday.

The nun, 26, burned herself to death in the courtyard of a small pagoda in Da Nang. She was the sixth Buddhist to die in this fashion since Sunday in a wave of anti-government fanaticism.

Thich Tri Quang, the most outspoken and militant of the Buddhist leaders fighting Premier Nguyen Cao Ky's military regime, announced at a press conference in Hue that he will order Buddhists to boycott any elections held by the government this year. He coupled the threat with bitter attacks on the government and on President Johnson for supporting it. Election of a constituent assembly is due Sept. 11.

SUBMITS RESIGNATION

In Saigon, the moderate head of the Buddhist Institute, Thich (venerable) Tam Chau, submitted his resignation, saying "I have failed." This imperilled the compromise formula agreed upon Wednesday for addition of 10 civilians to the ruling military directorate, for he was the chief Buddhist negotiator.

Monks said the nun, Thichnu Dieu Dinh, 26, left behind a letter for President Johnson charging that "Vietnamese Buddhists were annihilated by your policies in Viet Nam."

The suicide indicated the strong opposition among extremist Buddhists to a truce negotiated by Buddhist moderates with Premier Nguyen Cao Ky's military regime.

Tam Chau said in his letter of resignation:

"I have tried to solve the present situation but I have failed."

A special council will be called to decide whether to accept the resignation, but Buddhist sources said this might take two or three days.

No Power to Act

OTTAWA (CP)—Labor Minister Nicholson said today he has no power to meet a request by the International Longshoremen's Association (CLC) that the Shipping Federation of Canada be displaced as bargaining agent for employers in the strike which has tied up three Quebec ports.

ROWERS AVERAGING 7 MILES A DAY

Puffin Catches Cutlass' Eye

NORFOLK, Va. (AP) — Two English journalists apparently are making some headway in their efforts to row across the Atlantic in a 15-foot rowboat.

David Johnstone, 34, and John Hoare, 29, were paid an unexpected visit Thursday and found out they had advanced 98 miles toward England since departing Virginia Beach May 21.

The radar of the submarine Cutlass spotted the rowboat named Puffin at a distance of about nine miles, prompting Lt.-Cmdr. Lewis B. Sykes to order his men to manoeuvre the sub to the rowboat's side.

Asked if they needed assistance, Hoare and Johnstone replied they were doing fine and had every intention of continuing with their venture.

Sykes told the pair they were 98 miles east-southeast of Cape Henry, a progress of 64 miles since they were last seen Saturday night.

The two hope to make the journey to St. Ives, England in 50 days by averaging 60 miles a day. Adverse winds during the early part of the trip has kept their average down to eight miles a day. Over the last 4½ days however, Hoare and Johnstone had upped their average to better than 14 miles a day.

Index to Inside Pages

	Page
Get Cracking on Car Safety, Tories Tell Cabinet	7
Parnell Shakes Slump to Score Five Goals	15
Future of Seven Days Program in Doubt	19
Lump Sum Sought on Parks Development	34

Ask The Times	21	Finance	10
Births, Deaths	25	Forbes	9
Comics	35	Home Garden	13
Dear Abby	22	Island	34
Entertainment	18	Mayse	21
Penny Saver	22		
Radio, TV	30		
Sports	14		
Weather	2		
Women	22		

If thet target satellite don't blow its top soon th' astronauts prob'ly will blow theirs.

★ ★ ★

On thet Jaycee convention—a lot o' them juniors git some purty senior ideas.

★ ★ ★

Them Buddhists are hot-headed—one way or another.

COMPLETE NEWS PAGE SET IN TWO MINUTES

NEW YOK (AP) — Newspaper publishers meeting in Cleveland next week will get a look at a new electronic type-composing system introduced by the Radio Corporation of America.

The new process, called Videocomp, composes up to 600 characters a second, 900 lines a minute, and can set an entire newspaper page in two minutes, RCA said.

Punched tape is fed into a computer which instantly separates, justifies, and hyphenates each line. A second tape, produced by the computer, is read electronically by the Videocomp typesetter and the lines are set on sensitized paper or film.

RCA will display the equipment at the production management conference of the American Newspaper Publishers Association, opening Sunday in Cleveland.

Videocomp, developed by a West German company, uses no metal fonts, matrices or photomasters. Each character is produced from a memory bank on a cathode ray rube—similar to television — and is directed through a lens to sensitized paper.

The reproduced type, on paper or film, can be used in printing by conventional offset lithography letterpress or gravure.

RCA is offering the units for fall delivery at $170,000 each or for a rental fee of $4,975 a month.

FULL TORONTO TRADING

TORONTO CLOSING STOCKS
Distributed by CP
Toronto Stock Exchange—June 3

Complete tabulation of Thursday transactions. Quotations in cents unless marked $. z—Odd lot, xd—Ex-dividend, xr—Ex-rights, xw — Ex-warrants. Net change is from previous board-lot closing sale.

INDUSTRIALS

A—B

Stock	Sales	High	Low	Close	Net Ch'ge
Abitibi	2280	$11½	11	11	
Acklnd	700	$5½	5¼	5¼	
Acklnd pr	x50	$23½	23½	23½	
Alta Gas	1372	$34	33⅝	33¾	+ ⅛
Alta G C p	325	$91¼	91	91¼	+ ¼
Alta Gas w	1040	$10	805	805	+10
Alta. Nat.	250	$16	16	16	
Alg Cen	470	$19	9¾	10	
Algoma	470	$28⅜	28⅜	28⅝	+ ⅛
Alliance A	290	170	170	170	
Alcn Alum	3982	$40⅝	40⅛	40⅜	+ ⅛
Alcn Al pr	130	$45¼	44⅝	44⅝	+ ¾
Alum 1pr 4	250	$23⅜	23⅜	23⅜	
Alm 2p 4½	577	$43	42⅝	43	+ ⅛
Ang CP 4½	100	$21¼	21¼	21¼	
Anthes A	325	$27	28½	27	+ ¼
Argus	300	$19¼	19¼	19¼	
Arg C Ppr	1075	$11⅝	11⅜	11⅜	− ⅛
Arg 2pr pr	225	$14½	14½	14½	
Asbestos C	733	$21¼	21¼	21¼	
Ash Tm B	z90	$10½	10½	10½	
Ashdwn B	300	$9½	6½	6½	
AU Sugar	345	$29¾	25¾	25½	− ¼
Auto. El	250	495	495	495	
Bahama C	1000	150	135	135	−10
Bank Mont	545	$80½	79⅝	80	+ ⅛
Bank NS	517	$76¾	70	70¾	+ ⅛
Bath P A	25	$35	35	35	+ ½
Bay Mills	100	450	450	450	+50
Bell Phone	4598	$33½	33⅜	33⅜	− ⅛
Bow Val w	300	$10½	10½	10½	
Bow-M p	400	530	530	530	
Brazil	1564	$10⅜	10⅛	10⅛	
BA Constr	300	$7¾	7	7	− ⅛
BA Oil	1810	$33	32¾	32⅝	+ ⅛
BC Forest	675	$18½	18¾	18½	− ⅛
BC Pack B	150	$17⅞	17¾	17¾	
BC Sugar	z10	$29½	29½	29½	
BC Phone	140	$62	61½	61⅝	− ¼
BCPn 6 pr	z8	$102	102	102	
BCPh 5¾p	20	$104	103¾	104	+ 1
BCPh 4½p	z30	$86½	86½	86½	
BCPh 1956	50	$94¾	94¾	94¾	+ ¾
BCPh 4¾p	z10	$75	75	75	
BIFinanc	500	$7¼	7¼	7¼	+ ¼
Burns	100	$15	15	15	

C—E

CAE Ind	325	$9¼	8¼	8¼	
Cal Pow	115	$26¼	26	26	
Calvrt Dle	4200	165	160	165	−15
Can Cem	165	$42¼	42	42	+ ¼
CD. Sug	300	$22½	22	22	
Can Iron	z90	$23¾	23	23	
Can Malt	400	$15⅝	15½	15⅝	+ ⅛
Can Perm	450	$11	11½	11½	
C Safe 4pr	50	$92	92	92	
CSL	350	$33	33	33	− ⅛
C Brew	5135	$6⅞	6¾	6⅞	
CB Alm A	405	$20½	20½	20½	− ⅛
CB Al A w	2305	965	950	965	+20
CB Al B w	400	995	990	990	+40
Cdn Can A	140	$13	13	13	+ ⅛
C Chem w	250	610	605	610	+ 5
C Curt W	200	58	58	58	+ 2
C Dredge	3950	475	450	475	+30
C Hydro	650	$25¼	25¼	25⅜	+ ⅛
C Hydro p	150	20	20	20	
Clmp BkC	2981	$65⅞	65⅜	65⅞	+ ⅛
CGOL	13310	$13⅜	13⅜	13⅞	− ⅛
Cmd GO p	100	$11	11	11	− ⅛
CIL	1000	$19	19	19	+ ⅛
CPR	3324	$60¼	59⅝	60¼	+ ⅛
CPR Pr	3800	$9⅝	9⅝	9⅝	
Cdn Pet	605	$12	11⅞	12	
C Refract	z10	$16	16	16	
Cdn Tire	80	$60¾	60¾	60⅝	− ⅛
C Tire A	95	$37½	37½	37½	+ 1
C Util	50	$37	37	37	+ ¼
C Ut 4¼ pr	25	$82	82	82	
C Westing	225	$21⅛	21⅛	21⅛	
Cap Bldg	803	60	56	56	− 4
Chemcell	873	$12⅜	12⅜	12⅜	+ ⅛
Chrysler	z110	$45¾	45½	45½	
Clairtone	255	$10⅝	10⅜	10⅜	
Clairton w	100	550	550	550	−20
Codville D	490	490	490	490	−10
Cminc L	10604	$41¼	40¾	41	+ ¼
Conputr	510	$15½	14	15½	+2¼
Col Cell	573	$9¾	6½	6⅝	+ ⅛
Con Bldg	810	165	150	150	−20
Con Bldg p	100	475	475	475	
Con Bld 1	450	50	50	50	− 5
Con Paper	338	$38	38⅜	38⅜	+ ⅜
Con Gas	1590	$15⅜	15¼	15⅜	+ ⅛
Corby B	135	$19	19	19	
Coronatn	200	190	190	190	
Coron w	800	29	29	29	− 3
Cosmos	z50	$11½	11½	11½	
Crain RL	z15	$29⅛	29⅛	29⅛	
Creatbrk	800	56	55¾	6	
Crow Nest	200	$15	15	15	
Crush Int	250	$15	15	15	
Cygnus A	200	410	410	410	−15
Cygnus B	300	$7¼	7¼	7¼	
Dale-Ross	z20	$13⅜	13⅜	13⅜	
Dale-R A p	300	88	9	9	− ⅛
Distl Seag	2083	$33½	33	33	− ⅛
D Bridge	145	$21½	21¼	21¼	− ¼
D Coal pr	z80	400	380	400	
Dom Elect	550	$17½	17¼	17¼	− ¼
Dom Eil pr	25	$100	100	100	− ½
Dofasco	2130	$24¼	24	24	− ⅛
Dofasco p	30	$92½	92½	92½	− ⅛
Dom Glass	300	$14¼	14½	14½	+ ¼
D Mames	z25	$7¾	7¾	7¾	
Dom Store	1815	$22	21½	22	+ ⅛
Domtar	3597	$17⅝	17½	17⅝	+ ⅛
Dom Text	250	$35½	35¼	35½	+ ⅛
Du Pont	z10	$41	41	41	
East Ch Tr	25	$45½	45½	45½	
Econ I A p	100	$45	45	45	− 5
Emp Life	275	$39	39	39	
Exquisite	135	$10½	10½	10½	− ¼
Exquite pr	z50	$9½	9½	9½	

F—J

Fairbnk M	100	$8½	8½	8½	+ ½
Falcon	1619	$91¼	91	91	− ¼
Fam Play	75	$26¾	26	26	− ½
Fanny F	98	$50	50	50	+ ¼
Fed Grain	500	$7½	7½	7¾	+ ⅛
Fittings A	z50	$14	14	14	
Fleet Mfg	1500	$8	8	8	
Ford Cda	150	$145	144	145	+ 1
FPE-Pion	z10	$16¾	16¾	16¾	
FPE-Pn pr	24	$64¼	64½	64½	
Fraser	175	$27⅝	27⅝	27¾	− ⅛
Fruehauf	125	$11¾	11¾	11¾	
Gen Bak	325	$8¼	8¼	8¼	− ¼
GMC	z60	$87	89	91	
GS Wares	200	$10½	10½	10½	− ½
GS W pr	25	$91	91	91	− 2
Globe A	z20	$9½	9	9¼	
Godyear p	230	$41¼	41¼	41½	
GL Paper	100	$27½	27½	27½	+ ½
GL Power	1875	$27¾	27½	27¾	+ ¼
GL Pow w	275	$14¾	14¾	14¾	
Greyhnd	610	$17⅝	17⅜	17⅝	
Guar Tr	300	$10½	10¾	10¾	− ¼
Hardee pr	25	$35	35	35	
H Wood a	z5	$6	6	6	
Hard CrpA	465	$43¼	40	43¼	+ 3⅛
Hawker S	900	480	475	475	−10
Hayes Stl	670	$14¾	14¾	14¾	− ⅛
H Dauch	100	$38½	38½	38½	
Horne Pf	2650	290	280	290	− 5
Hughes OA	z50	$14	14	14	
Home A	2675	$18	17½	17½	− ½
Home B	750	$18⅝	18	18	− ⅛
Hur Erie	335	$10⅝	10½	10¾	
Husky	1580	$12⅝	12⅝	12⅝	
Husky Apr	z15	$50¼	48⅝	50¼	
Husky Bpr	200	$49¾	49¾	49¾	+ ⅜
Husky D w	1945	530	525	530	
HBC	900	$16¼	16¼	16¼	
HB Oil G	810	$20	19⅝	20	
Imp Life	z10	$185	185	185	
Imp Oil	2230	$53	52½	53	+ ⅝
Imp Tob	775	$14¾	14	14⅜	
Ind Accep	1262	$20⅝	20½	20⅝	− ⅛
Ind Adhes	500	$6¾	6¾	6¾	− ⅛
Inglis	3280	$8⅝	8⅝	8⅝	+ ⅛
Inland Gas	904	$9⅛	9	9⅛	+ ⅛
IBM	10	$390	390	390	
IMC	620	$71	70½	70½	
Int Nickel	2526	$98	97⅝	98	+ ⅛
Int Util	216	$29½	29⅜	29⅜	− ⅛
Intl Util p	100	$31½	31½	31½	+ ⅛
Inlpr P L	296	$78	78	78	− ¼
Int Stl F	3018	$7	6¾	6¾	− ⅛
Ip Stl P pr	175	$29¾	29½	29¾	+ ¼
Inv Grp A	2670	$12¾	12½	12¾	
James Stl	1340	$9	8⅞	8¾	
Jefferson	3400	$31	30	31	+ 1
Jeff Bw	1225	$22	21¾	21¾	+ 1
Jockey C	2755	495	480	495	+ 5

K—N

Kelly D A	750	$5	5	5	
Kelsey Co	230	$17	17	17	
Labatt	433	$17⅛	17⅛	17⅛	+ ⅛
Lafarge	110	$10	10	10	
Lafarge A	200	$10¼	10¼	10¼	
LOpt Cem	1337	$5¼	5¼	5¼	+ ⅛
LOCem w	6800	135	125	130	+ 5
Lakelnd w	600	500	500	500	
Laura Sec	1305	$15	14¾	14¾	− ¼
Lau Fin	270	$8	8	8	
Lau F2.00	1650	$27½	26½	26½	− 1
Lau $1.25	z10	$16⅝	16⅜	16⅜	
Levy B pr	600	$20½	20¼	20½	+ ⅛
LobCo A	1150	$10¾	10¼	10¾	+ ⅛
LobCo B	685	$10½	10⅜	10½	+ ⅛
LobCo pr	135	$44	44	44	+ ⅛
Loeb M	2763	$13⅜	13⅜	13⅜	− ⅛
Maclarn A	200	$22	22	22	+ ⅛
Maclean H	100	$33½	33¼	33½	+ 1⅛
Mmilan Bl	2069	$25⅞	25½	25¾	− ⅛
Magna El	400	310	310	310	+15
Maher	600	$13¼	13¼	13¼	+ ⅛
Manoir In	100	170	170	170	+ 5
M Leaf Mi	200	$15⅝	15½	15⅝	+ ⅛
Mass-F	4044	$36⅛	35⅞	35⅞	
MEPC	225	290	280	280	
Met Stores	2900	$15	14¾	15	+ ⅜
MGF	1000	$6½	6½	6½	
Mon Foods	100	$6⅝	6⅝	6⅝	− ⅛
Montex	1425	$14	13⅞	13⅞	+ ⅛
Montex pr	700	$14	13½	13⅝	− ⅛
Montex w	500	965	965	965	
Moore	1945	$33	32¾	33	+ ⅛
Morse A	550	$19¼	18⅞	19⅛	+ ⅛
Murphy	430	$7⅝	7¾	7⅝	+ ⅛
Mrphy Pr	1240	$26⅝	26⅜	26⅝	+ ⅛
Nat Drug	200	$13½	13¼	13⅜	− ⅛
Nat Trust	500	$18	18	18	−1¼
Noranda	1828	$32½	31¾	32	
Nor Ctl G	1405	$27⅝	27¼	27⅝	
Nor CUG p	z30	$27⅜	27¼	27⅜	

O—S

Ocean Cm	150	$19½	19¼	19½	
Ogilvie	210	$14	14	14	− ⅛
Ont Steel	25	$36	36	36	+ 1
Ont Store	200	285	285	285	−15
Oshawa A	525	$26½	26⅜	26½	
Pac Pete	4426	$13¾	11⅝	12	+ ⅛
Pembina	z100	$10	9⅞	9⅞	
Photo Eng	100	$14⅜	14⅜	14⅜	+ ⅛
Pow Corp	2265	$12	11⅝	11⅝	− ⅛
Premium	200	190	190	190	
Price co	2115	$14	13¾	14	
QN Gas	5105	$13	12½	13	+ ¼
QNG 5¼ pr	100	$88¾	86⅝	88⅝	
QN Gs 63w	2140	675	640	675	
Rank Or A	985	$3¼	3⅛	3⅛	− ⅛
Reichhld	125	$26	26	26	
Revelstk	920	$10⅝	10½	10⅝	+ ⅛
Revenue P	100	$7⅜	7⅜	7⅜	
Robertsn	25	$30½	30½	30½	
R Nodwell	1200	160	160	160	
Rolland A	100	$11¼	11⅛	11⅜	− ⅛
Romfield	5700	165	135	140	−20
Rothman	435	$27¼	27	27¼	− ⅛
Royal Bnk	651	$73¾	73	73	− ⅛
St Maurice	1200	42	42	42	
Salad	1575	$10	9¾	9¾	− ⅛
Sayvette	700	390	380	390	+10
Scythes	z10	$16	16	16	
Secur Cap	200	385	385	385	
Selkirk A	z30	$7	7	7	
Shell Can	1954	$21¾	20⅞	21¼	+ ⅜
Shell I w	1810	720	685	710	+30
Shop Save	900	$13⅞	13⅛	13⅛	− ¼
Shully's	z90	225	225	225	
Simpsons	369	$39¼	39	39	− ⅛
Simpson S	254	$16⅝	16⅜	16⅜	
Slater Stl	365	$12⅝	12⅜	12⅝	
Slat Stel p	z25	$17⅞	17⅞	17⅞	
Somville p	150	$50	49¾	49¾	− ⅛
Southam	125	836	2	35⅝	− ⅛
St Pav	525	$12⅜	12¼	12¼	− ⅛
Stly Brock	100	$8⅝	8⅜	8⅝	− ⅛
Steel Can	3532	$23¼	23¼	23¼	+ ¼
Steinbg A	621	$23	23	23	
Stuart H p	z30	$9¾	9¾	9¾	
Suptest od	100	$19½	19¾	19½	+ ⅛
Suptest r	25	$100	100	100	

T—Z

Texaco	z4	$57	57	57	
Texac pr	50	$82	82	82	− 6
Thom N P	750	$15½	13½	15½	
TorDm Bk	103	$63½	63¼	63½	− ⅛
Tor Iron A	620	517	46½	46⅝	+ ⅛
T Fin A	920	$11	10⅝	11	+ ⅛
T Fin A p	200	$25¾	25¾	25¾	+ ¼
Transair	2225	490	490	490	
Tr Can PL	1181	$36⅞	35⅝	35⅝	+ ⅛
Trans Mt	1155	$17½	17¼	17⅜	
Trafac PPL	700	$35¾	35¾	35¾	
Tru-Wall	400	370	360	360	− 5
Turnbull	250	400	400	400	
Turnpk A p	100	$13	13	13	
Un Carbid	110	$23½	23½	23½	− ⅛
Un Gas	690	$34¼	34	34½	+ ⅛
Versatile	235	$19¾	18½	19½	
Vic G Tr	200	$15¼	15¼	15½	
V Dare pr	100	450	450	450	−45
Walnwr	4600	190	175	190	+10
Walk GW	3720	$32¾	31⅝	32¾	+ ⅛
Weldwod	250	$9¾	9¾	9¾	+ ⅛
Wburne	1000	125	125	125	
West Ind A	100	495	495	495	
Weste'st	1571	$28	27¾	27¾	+ ⅛
Westeel	200	$21¼	21¾	21⅜	− ⅛
W Pacific	z100	$17¾	17¼	17¾	
Westfair	125	$33¾	33½	33⅝	+ ⅛
Weston A	560	$39	20	39	+ ⅛
Weston B	150	$21¾	21¾	21¾	− ⅛
Wstn 4¼ p	z10	$89¼	89¼	89¼	
West A wt	1005	$10⅝	10⅝	10⅞	+ ⅛
White Pas	200	$10	10	10	− ⅛
Woodwd A	710	$24½	24¼	24½	
Zellers	300	$25¾	25¾	25¾	+ ⅛
Zenith	800	180	175	175	− 5

FOREIGN TRADING

Clairtone	175	$14	11	11	+ ⅛
Coron Cr w	200	25	25	25	−10
Agnico	3300	178	165	170	−8
Aunor	500	375	375	375	
Bethlm	3ue	670	650	670	+45
Chieftain	600	655	640	655	− 5
Cochwill	1800	495	485	485	+ 5
Cowichan	200	100	100	100	+40
Discovery	500	200	200	200	
Deerhorn	1300	35	35	35	
Kerr Add	100	$11¼	11¼	11¼	+ ¼
Leitch	200	560	565	565	−10
Langis S	1600	51	51	51	
LL Lac	300	210	210	210	+10
Multi-M	1000	275	275	275	+ 5
Madsen	300	300	300	300	
Macassa	300	250	250	250	+ 15
Mattgmi	300	$15⅜	15⅜	15⅝	− ⅛
Normetal	100	480	480	480	+10
Openskia	200	$10½	10	10	
Pine Point	100	$64½	64¾	64¾	+ 1¼
Place	200	253	250	250	+ 20
Pamour	100	198	198	198	−22
Siscoe	2600	365	350	365	
Spooner	1100	100	90	90	− 5
Upp Can	500	200	196	197	+12
Ufo Que	2000	21½	21½	21½	
Wsburne	1000	125	125	125	− 8
Yk Bear	200	250	240	250	+25

MINES

A—B

Acae Uran	5050	5	5	5	− 1
Acera	6500	17½	17½	17½	
Acme Gas	8500	38	37	38	+ ½
Advocate	100	425	425	425	
Agnico	7400	150	140	150	
Alcalbeo	1600	65	63	63	+ 2
All Pitch	6500	17	16	17	
Am Larder	1000	23	23	23	
Ang Am	91500	58	57	73	+13
Ang Rayn	2564	215	210	211	− 3
Ant U Dev	5660	70	68	68	+ 2
Ansil	1750	12	12	12	
Area	20200	122	112	120	+15
Armore	2800	21	21	21	
A Arcadia	4500	31	28	28	− 3
Argsey	1000	28½	28½	28½	+ 1½
Atl C Cop	2500	144	141	144	+ 3
Aumor	250	340	340	340	+15
Bankeno	2500	120	115	120	+ 7
Bankfield	6800	15½	16½	16½	− 2
Barnat	x150	68	61	61	
Baska	2400	16	16	16	+ ½
B-Duq	6000	22	22	22	+ 2
Belcher	1500	50	49	49	− 1
Bellcfstere	3500	30½	28	29½	− 1
Bethlhm	900	625	625	630	
Big Nama	z100	40	40	40	
Black Bay	3000	12	12	12	
BL Hawk	4200	107	105	105	− 3
Brad Reef	3000	18	18	18	
Brunswk	1715	$14½	14¼	14¼	− ¼
Bounty Ex	257	21	21	21	
Bunker H	6300	31½	31	31	+ 1

C—E

C Mines	18125	42	40	41½	+ 1½
Camflo	4800	335	330	335	+ 5
Camp Chib	160	895	895	895	+10
Camp RL	245	23	23	23	
C Tung	1700	168	169	169	
C Dyno	930	170	164	164	− 1
C Keely	31750	13	11½	12	+ 1
C Lencourt	9800	25	24	24	
Camior	11700	12½	12	12½	+ ½
Candec	2500	85	85	85	
Cantri M	19100	28	26	26	− 2
Carg	20000	22	21	22	+ 1
Cariboo	x800	45	45	45	
Cassiar	2050	$15¾	15½	15⅝	+ ⅛
Cent Pat	1450	210	205	205	− 2
Chester	5500	22	22½	22½	
Chrsto M	1550	66	29	29	
Chimo	6800	122	120	120	
Coch Will	4290	435	430	425	+ 5
Coin Lake	3926	40	39	39	+ ⅛
Comb Met	2500	22½	22½	22½	− ⅛
Conagas	2000	66	65	65	+ 2
Conigo	2112	29	29	29	
C Shaw	17300	49	45	45	− 3½
C Bellek	3000	9½	9	9	− 1
C Callinan	1500	13	13	13	+ 2½
C Hall	17250	135	131	135	+ 4
C Marben	1200	330	320	330	
C Mogul	800	255	250	252	+ 5
C Morrisn	7500	215	210	210	+ 3
Con Negus	6500	14	13½	13½	− ½
C Nich	16000	20	18	19½	+ 2
C Rambler	650	245	240	240	− 8
C Red P	25057	16	14	16	+ 2½
Conwest	3800	840	$25	$25	+ 20
Copperqrp	4800	103	100	100	− 5
Cop Fields	2450	135	130	135	+ 3
Cop Man	1250	13½	13½	13½	
Coulee	6500	45	44½	45	
Courvan	1000	18	18	18	
Cowich	7900	85	82	85	+ 5
Craigmt	1700	$13¾	13	13	+ ⅜
Cstland	1000	27	27	27	
Crowp	25000	16	15	15	− ½
Darcy	17000	19½	18½	18½	− ½
D'Aragon	1500	16	16	16	
Deer Horn	5000	32	32	32	
D'Elda	13225	59	56	56	− 2
Delhi Pac	2500	18	17	18	+ 1
Denison	3242	$49¼	48½	49	+ ¼
Dickson	2500	435	420	435	+10
Discovry	1002	190	189	190	
Dome	905	$49¾	48½	49¾	−1¼
Donalda	3000	13½	12½	13½	
Dumralne	1580	56	55	55	− 2
Duvan	3000	13	12	12	
East Mal	600	187	165	165	−10
East Sull	2125	770	755	755	−15

F—J

F Mar	1176	440	425	440	− 5
Fmer	19000	14½	13½	14½	+ 1½
Fyobex	7431	112	105	110	+ 3
Genex	4500	42	40	40	− 2
Giant Yk	804	$13⅜	13¼	13¾	+ ⅛
Glacier	3000	9½	9	9	− ½
Glenn Exp	8400	16½	15½	16½	+1½
Goldcrp	2500	64	63	64	+ 1
Goldrm	24850	46	44	45	−1½
Gordrm	300	280	275	275	− 5
Gradore M	1569	52	31	51	− 2
Granisle	3925	505	495	495	− 5
Grandluc	100	365	365	365	
Grandroy	2500	24	24	24	+ 1
Grey Pnt	10900	36	34	34	−1½
Gulf L	2000	9	9	9	− 1
Gunnar	906	195	190	195	+ 5
Hallnor	500	242	240	240	− 2
Hastings	2439	218	213	215	+ 5
Hdway	15500	34	31½	33	+ 2
Health	3000	6½	6½	6½	− 1
High-Bl	100	755	755	755	
Hollinger	1675	$25¾	23	23	
Hurb Bay	225	$78½	78¼	78½	
Hydra Ey	x130	16	15	16	
Int Bibis T	1100	80	80	80	+ 1
I Kerrville	4520	17	17	17	
Irish Cop	5700	30½	29½	30	− ½
Iron Bay	700	245	245	245	
Iso	1600	154	150	150	− 1
Jave	335700	78	69	71	
Jelex	8100	52	51	51	− 1
Jorsmith	2500	19	19	19	
Joutel	1409	103	100	103	+ 3
Jowsey	2377	80	68	68	

K—N

Kam Kotia	1700	410	400	405	
Kerr Ad	10896	$12	10⅝	11¼	+ ⅛
Kelly Dsd	2007	62	61	61	− 1
K Anacon	9733	300	293	300	+ 7
Kid Cper	18050	47	43	47	+ 4
Kirk Min	4300	10½	10⅝	10½	− ⅛
Kopan	2000	13	13		
Lac Min	z10	$27¾	27⅝	27¾	
L Dufault	1575	$11⅛	11⅛	11⅜	− ⅛
L Head	21600	42	40½	41	− 1
Lake Lyn	z56	21	21	21	
L Shore	499	305	300	305	−15
La Luz	185	$22½	22⅜	22½	+ ⅛
Langis	16500	45	43	44	+ 2
Leitch	800	515	515	515	− 5
Liberian	100	14	14	14	− ⅛
LL Lac	300	195	195	195	
Lorado	29	120	120	120	
Louvi	65125	57	52	57	+ 3
Mavasta	200	225	225	225	
Marden	600	36	36	36	−1½
Madsen	2050	167	164	167	
Mag Bar	500	20½	20½	20½	− ⅛
Marchant	1300	195	195	195	
Martin	1000	48¾	48¾	48½	−1⅛
Matach	2500	9	9	9	
Matzmi	1508	$14¼	14	14¼	+ ⅛
Mattagmi	2500	215	210	211	− 3
Mc Intyre	z15	887	87	87	
Mc Adam	3100	88	88	88	+ 3
McKen	2000	9½	9	9	− ⅛
McWat	4000	44	43½	44	
Mertor	4000	59	58	58	+ 1
Merrill	3600	110	105	107	− 5
Metal Min	643	159	156	156	− 2
Midrim	8600

Victoria Daily Times

VICTORIA, B.C., FRIDAY, 3, 1966—PAGE 21

Arthur Mayse

Most of the letters that come to this office are signed, even though the writers may not wish to share their names with the reading public. This is a sometimes necessary provision, and I have yet to hear of a newspaper or newsman who failed to respect it.

So when good old "Pro Bono Publico" looses a blast, or "Utterly Disgusted" goes to bat for yon doomed oak tree, you may be sure that he has established his good faith by furnishing us with his name and address.

We know who "Faithful Reader" is, and even though his shyness may puzzle us, this paper gives him reasonable space in which to make his point.

There is, however, another penman whose effusions never see print. He is anonymous in fact as well as nom de plume: he doesn't trust us, and, often regretfully, we must consider his letters suspect.

I have no quarrel with Anonymous in his more amiable manifestations, and there have been times when he has earned my gratitude by good works. However, there lurks among his ranks a faceless, nameless creature of a more sinister sort. His specialty is the poison pen letter.

★

The first time one of these favored me with his attentions, I felt as if I had been lashed at by a snake. But that was a long time ago, and I no longer brood over the rare attack from ambush.

A columnist offers an especially choice target for the poison pen. His name is up there for all to see, he states his views on any subject that takes his fancy, and in the process he may very well tread upon somebody's toes.

When this happens, the offended reader usually lets me know. He calls and identifies himself, or writes and signs. Since mine is a lonely sort of job with few guide-posts, I welcome those contacts, and frequently benefit from them.

The poison pen, however, is not given to national discussion, and prefers his arguments to be strictly one-sided. He is also terrified at the prospect of discovery, and the means he uses to avoid dropping clues are many and devious.

If he telephones, he will often attempt to change his voice. Frequently he prints his letters; once he took the elaborate and ridiculous precaution of clipping and pasting words from a magazine.

One of my pet serpents—so constant that I would miss him if he turned his venom elsewhere — alternates between fine, tight handwriting and a large, unformed scrawl.

I have used the generic "he," but I think those last episodes come from a woman, and this is a reversal of the usual order. By the evidence, I suspect that the majority of poison pen letter writers are male.

★

In the course of a year, I garner about a dozen of these furtive epistles.

Even the envelope conveys an impression of furtiveness. It carries no return address, of course, and it is free of any distinguishing mark. Often the letter inside lacks margins. Occasionally, despite his precautions, the writer betrays himself by a unique turn of phrase or a missspelling which I have noted and remembered from previous legitimate correspondence.

All are abusive, some obscene. They are always ugly, vindictive beyond the normal range of anger, and characterized by the crazen fear of recognition that I noted earlier.

But what's to be afraid of? Why not do as the normal incensed correspondent does . . . state the complaint, perhaps blow off steam by beating the dust out of my pelt, and add the signature which establishes the right to be considered an honest dissident?

I wonder less about the why of the poison pen since I quit dropping such letters in my wastebasket and began turning them over to a psychiatrist.

If you ever get one of these noxious letters from a person unknown, be comforted: behind the poison pen is the paranoid mind, much more in need of cure than censure.

BARRY BICKFORD

Jumbo Crop Needs Pickers

One of the heaviest berry crops in years is waiting to be picked in the Saanich Peninsula.

The word from growers this morning was that this year's crop may go as high as 800 tons, compared with 600 tons last year.

And, as usual, the growers say there is a shortage of pickers.

Barry Bickford, a large Central Saanich grower, said people are starting to go out on weekends to pick fruit and he expects little problem in getting pickers once school is out.

But in the meantime there is an acute shortage of pickers during the week.

CALL N.E.S.

Saanich Fruit Growers' Association confirmed the shortage and a spokesman appealed for pickers at this time. He said anyone interested should contact the National Employment Service which makes arrangements for pickers.

The association spokesman said some pickers can earn as much as $13 or $14 a day although he agreed "this is very high."

He said it is "impossible" to estimate the average earnings of pickers.

"It depends on how hard they want to work and the patch they are working in."

Mr. Bickford said this year's crop is ready a bit earlier than last year's. So far he has taken 30 crates of strawberries off one acre of fruit.

Picking started last Sunday on his farm. This year's crop has been little affected by frost.

Seven Hurt In Series Of Smashes

Seven persons required hospital treatment in six road accidents over the past 24 hours.

Irwin Lyle Rocknell, 1418 Harrison, is in good condition at St. Joseph's Hospital after his car went out of control in the 200 block Esquimalt Road early today and smashed into a rock outcrop.

He suffered face cuts and bruises.

Mrs. Cecilia Ward, 4967 Cordova Bay Road, was treated for minor injuries at hospital Thursday night and released following a spectacular two-car crash at Hillside and Quadra Streets.

SHATTERED WINDOW

The Ward car rammed the wall of Hillside Hardware and then shattered a plate glass window after it was in collision with an auto driven by Peter Erthington, 242 Beechwood.

Edmond Perschbacker, 17, of 2780 Seaview, was treated for abrasions at hospital Thursday after he was thrown from his motorcycle on North Park when it struck a dog.

Police said the dog, owned by Jim Ato, 916 North Park, was killed. The mishap took place between Cook and Quadra Streets.

Maryse Carrious, 16, of 2664 Cedar Hill Road, and Gail Fletcher, 17, of 1120 Oxford St., were treated for minor injuries after a two-car collision at Oliphant and Vancouver Thursday around 6 p.m.

HEAVY DAMAGE

Police said damage was heavy in a collision between the Carrious car and an auto driven by Joan Marie Haywood, 1029 Oliphant.

Dennis Hutchings, 19, of 1871 Carrick, was taken to Royal Jubilee Hospital about noon today after his motorcycle was in collision with a car at Blackwood and Vista Heights. A hospital spokesman said he was not seriously injured.

One person was reported injured and en route to hospital in a mishap on Sooke Road near Royal Roads today. No details were available.

THEY'LL TRUMPET THE CRUMPET

The Weekend Action is at Oak Bay, Saanichton

DIFFERENT FAIR PROMISED

It's almost like a holiday weekend with all of the outdoor entertainment being offered . . .

TONIGHT, SATURDAY AND SUNDAY: Oak Bay's Diamond Jubilee "tweed curtain" celebration.

SATURDAY: Saanichton Coutnry Fair.

Open House at Navy's air squadron at Patricia Bay Airport.

B.C. Centennial Totem unveiling in Saanich.

SUNDAY: Saanich Diamond Jubilee motorcycle races and events at Beaver Lake.

And tlfe weatherman is co-operating with promises of improving conditions, sunnier and warmer, to help bring out the crowds.

There has been great preparation at Saanichton Fair Grounds which is being used earlier than usual for a fair. Mowing machines have been cutting grass and preparing parking areas as well as sections of the grounds where events will be staged.

The fair is in aid of all Girl Guide and Brownie units on Saanich Peninsula to pay off a mortgage on summer camp property at Elk Lake, and a large group of outsiders have pitched in to put on a "different kind of show."

It will be opened at 11 a.m. by Lieut.-Gov. George Pearkes, and included in the program which will follow throughout the afternoon will be loggers' sports, horse events and official police dogs in action-packed demonstrations of their criminal-tracking work.

This is the schedule of events as listed by organizer A .W. (Bud) Mesher:

11:30—Fault and out horse jumping.

12.00—Rex and Prince, Saanich police dogs, with Constable Jim White and George Barr, in "The Laws Have Teeth!"

1.00—Loggers' sports with All-Sooke Day contests under direction of Bill Grunow, including tree chopping, axe throwing, timber chopping, log bucking.

1:45—"Logging events" for southern Vancouver Island mayors and reeves.

2.00—Stallion parade.

2:30—Police dogs again.

3:00—Dog obedience trials.

3:30—Gamblers' Sweepstakes horse jumping.

There also will be exhibitions of vintage cars, racing cars, dragsters; a midway and pony rides for children, refreshment booths, games, home-cooking and handicraft booths, with a public dance in the main hall of the fair grounds during the evening.

The Oak Bay celebrations start tonight with a talent contest at Oak Bay junior secondary school.

Saturday there will be horseshoe pitching, lawn bowling and tennis tournaments at Carnarvon Park.

At 10 a.m. Saturday a parade will leave Oak Bay junior secondary school to travel over main thoroughfares to Carnarvon Park.

At 1:30 at Willows Park there will be carnival rides and folk dancing, music and a barbecue.

In the evening there will be an open-air 'teen-age dance at Willows.

The celebrations will be topped Sunday with a water show off Willows beach including water-skiing, sky-diving, yacht racing, log birling, swim races, skin-diving demonstrations, dog fish contest, salmon derby, treasure hunt, aerobatics.

The Navy show at Patricia Bay Saturday will be between 1 and 4:30 p.m. when a variety of aircraft will be shown and a fire-fighting display given. There will be a fly-past of planes from the base as well as Comox, and parachute jumping and a display of aerobatics.

Saanich's totem unveiling Saturday will take place at Bute Street and the Trans-Canada Highway, and is one of 20 marking the Totem Route of land and sea roads north from Victoria to Prince Rupert. The ceremony will take place at 11 a.m.

Saanich's Diamond Jubilee motorcycle events Sunday at Beaver Lake start at 2 p.m. and are part of a continuing series of events mrking the anniversary of the municipality. Events will include scrambling, jumping, trick riding and formations.

WATER, WATER everywhere at Douglas and Cloverdale early today as an 88-year-old main burst, turning Roderick and Cloverdale into rivers. At breakfast time crews had uncovered the break and the line was back in service later today. (Times photo by Bill Halkett.)

Assessment in Area Called 'Acceptable'

The provincial assessment commissioner has officially informed Victoria that assessments in the Greater Victoria municipalities are at acceptable levels.

But the city still isn't convinced that assessments are as fair as they appear on paper.

Commissioner W. P. Wright, answering a request from city manager Dennis Young for information on assessment increases in Saanich, Oak Bay and Esquimalt, said in his opinion "all of the municipal components of the Greater Victoria school district have highly acceptable levels."

COSTLY TO CITY

The issue came to light when, in his annual report to city council at budget time, comptroller James Bramley suggested the significant differences in assessment increases during the past year could be costly to Victoria taxpayers.

In his reply Mr. Wright noted that although Victoria assessments had jumped 25.13 per cent in 1966 over 1965 as compared with a 16.43 per cent jump in Saanich, a 0.14 per cent increase in Oak Bay and a 1.58 per cent increase in Esquimalt, a three-year tally of increases showed a truer picture.

He stated that since 1964 Victoria's total increase in assessments was 32.94 per cent as compared with 31.65 per cent in Saanich, 38.78 per cent in Oak Bay and 17.31 per cent in Esquimalt.

But although the three-year figures show three municipalities fairly close in line the city wants more information before it accepts the statistics.

NEED ASSURANCE

"This is fine, but I think we still need the assurance that the assessments in other municipalities are up to the 50 per cent of market value line," said Ald. Geoffrey Edgelow.

"We should ask the city manager to find out how assessment values in other municipalities compare with ours. We know that we are up to the 50 per cent mark, but are the others? We have nothing to hide and I'm sure the other municipalities have nothing to hide."

The city manager will endeavor to supply the information.

EARLY CHECK

Mr. Young said the report from Mr. Wright was more than welcome in that in addition to the information presented it also carried the promise of an early check of assessments by equalization evaluators.

"It is significant that the equalization evaluators will be out in the field early," said Mr. Young. "It will give us the assurance that if everything isn't all right now it certainly will be in the future."

The cost-sharing formula used by the various municipalities in the Greater Victoria area is based on assessment values. It has been stressed on several occasions that a municipality with low or out-of-date assessments could thus save money when the municipalities share costs while the municipality with its assessments up to date could be penalized by its own efficiency.

AMERICAN SUBMARINE OPEN SUNDAY

A U.S. submarine will be on show to the public Sunday at HMC Dockyard.

The USS Menhaden will be here on a two-day liberty and recreation visit, and no official ceremonies have been laid on for when she docks at 9 a.m. Saturday.

People interested in touring the 310-foot vessel will be allowed on board between 11 a.m. and 4 p.m. Sunday.

North Saanich Student Believed Drowned Swimming Near Peace

A University of Victoria student working for the summer with B.C. Forest Service is believed to have drowned while swimming Wednesday near the Peace River power project.

Douglas Gordon Ward, 18-year-old son of Mr. and Mrs. G. M. Ward, 8667 Aldous Terrace, North Saanich, was last seen when he left after work late Wednesday afternoon to go swimming in the Peace.

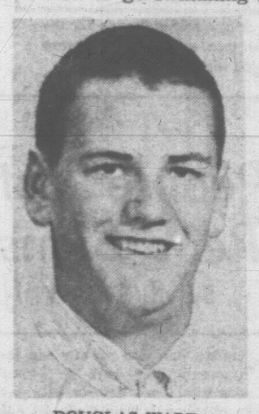

DOUGLAS WARD . . . clothing found

A forest service spokesman said when the youth failed to return a search party was sent out and his clothes were found beside the river about 9 p.m. The site was about 15 miles west of Portage Mountain dam site.

Up until press time today the body had not been recovered.

The youth, a graduate of North Saanich high school, attended University of Victoria last year and went north on a summer job with the forest service. His parents said that in a letter home he had said the past month was one of the happiest in his life. He was a survey assistant marking flood lines on the Peace project.

He is survived, in addition to his parents, by two sisters, Anne and Mary.

NEVER IN UPLANDS

Old Smokey Fires Them Up

By DESMOND BILL

People in Parklands say it couldn't happen in the Uplands.

And they say it shouldn't happen anywhere.

They mean "the smoke."

It comes in great gusts, at times, from a burner at Plumper Bay Sawmills Ltd.

The smoke deposits ash and dirt on clothes hung out to dry. It permeates locked windows and causes what one woman called "a most horrible smell in your house."

At times it mixes with light morning fog so that you can't see a house on the other side of the street.

UNTIL AUG. 5

And it will continue like that, depending on atmospheric conditions, until Aug. 5.

Presumably, homeowners in the Parklands subdivision of Esquimalt and people who live around Craigflower Bridge, will continue smoking with rage until that date too.

There is nothing anyone can do to stop it.

Dr. J. L. M. Whitbread, metropolitan health officer, says the mill has been given until Aug. 5 to stop the smoke nuisance.

But that doesn't make the people who live in the smoke path any happier.

Says one of them, Mrs. W. R. Walters, 908 Alexander, "It looks as if we are in for a long, hot, smoky summer."

HEARD IT BEFORE

She says they have heard before that the nuisance would be stopped. That was last fall when the mill owner promised to try and stop burning by Jan. 1 of this year.

The mill did start to ship away sawdust and now burns only about 10 per cent of the waste it did formerly. But it still continues to burn wet bark that produces a lot of smoke.

Mrs. Walters, and other residents like her, say the improvement hardly makes any difference. She has organized her neighbors to have the burning stopped completely.

Most of them live in better-than-average homes. Some moved in within recent years, not knowing of the smoke nuisance. They don't want to be quoted by name but all the newcomers quizzed say they would not have moved if they had known about the smoke.

PALL OF SMOKE

A woman who lives in a rented home down by Craigflower, in the opposite direction from Mrs. Walters' home, says she can sometimes see a pall of smoke rolling downhill on her home.

Mrs. Beverley Campbell, 109 Glentana, says her husband had to get a professional car wash for his auto when he left it out overnight once. He couldn't remove the fine ash from his car.

Her neighbor, Mrs. Darlene Lange, 107 Glentana, says the smoke makes the area "worse than Alberni, except that this place doesn't have the pulp mill smell."

Even the promise that the burning will cease Aug. 5 does not really make Mrs. Walter happy.

She says: "Tight legislation is necessary to control this air pollution. It should never have been allowed in the first place. Even when this nuisance is cleared up, there is nothing to prevent something similar happening either here or elsewhere."

ONE MORE UNION TO SIGN

Victoria has one more labor agreement to sign before its labor negotiations for the year are completed.

City manager Dennis Young said rates paid city-employed carpenters are normally agreed to by the Victoria Builders' Exchange and the union and that negotiations are still in progress.

BREAKDOWN

Other unions settled with the city as follows:

City Hall Employees' Association, Local 388 (inside staff), five per cent a year for two years; Civic Employees' Association, Local 50 (outside workers), 12 cents an hour each year for two years.

International Association of Fire Fighters, Local 730, five per cent for one year. The fire fighters award was decided by a binding conciliation board.

Victoria Policemen's Union, five per cent each year for two years.

Operating Engineers (Memorial Arena), 12 cents an hour each year for two years.

Registered Nurses' Association, five per cent for one year.

International Brotherhood of Electrical Workers, street lighting division, six per cent each year for two years.

In his report Mr. Young said that while the various increases had boosted the city's budget they are fair and equitable.

Mayor A. W. Toone said the negotiating teams from management and labor are to be congratulated on reaching the different agreements amicably.

1878 Water Main Throws in Towel

Tens of thousands of gallons of water turned parts of Cloverdale, Douglas and Roderick Streets into a riverbed early today as an ancient water main burst under Douglas Street.

The 12-inch cast-iron pipe, stamped with the date 1878, cracked for several feet where it runs about eight feet underground at the Douglas-Cloverdale intersection.

The basements of two homes on Roderick were flooded though not severely, a Saanich waterworks department spokesman said.

Water gushing under the road surface heaved it as much as six inches along the edges.

Workmen were busy burrowing down to the break as the morning rush-hour traffic streamed past and were expected to have the line in service shortly after noon.

The high-pressure line broke about 3 a.m. Crews stopped the flooding by turning off four valves. Water supply for most of the area was maintained by bypassing the break through other mains in the area. Only about 10 houses were without water until repairs were completed.

'Mug-Up' Planned After Field Trip

The younger section of the junior branch of the Victoria Natural History Society will meet on Saturday at 1:30 p.m. at Douglas and Hillside for a field trip to Goldstream Park.

A "mug-up" and campfire is planned after the hike.

Esquimalt Radar At Work Monday

Something new has been added in Esquimalt.

Police Chief James Smart said Thursday the municipality now has its first radar unit.

It will go on the job Monday morning checking the speed of motorists on Esquimalt streets.

Warehousemen Set Strike Vote

A government-supervised strike vote will be held next Thursday among 15 drivers and warehousemen employed by Standard Furniture.

The International Brotherhood of Teamsters is seeking its first contract for the men, who work at the warehouse on Viewfield Road.

If the vote is affirmative, the men may strike after giving 48 hours' notice.

Ask The Times

Q. What, briefly, is the history of Bentinck Island, the former leper colony? C.P.

A. The 112-acre island, nine miles southwest of Victoria off William Head, was taken by the federal government for use as a lighthouse reserve, although it never served in that function, in 1884. In 1924, it was given over to the Department of Health and Welfare for use as a leper colony. The island, with its total patient population of 22 patients was one of two lazarettos in Canada until the last afflicted man died in 1956. It was turned over to the Department of National Defence in 1959 and has since served as a demolition range.

MAYOR SEEKING FULL REPORT ON JAIL DEATH

Mayor A. W. Toone has called for a complete report on the events leading up to the death of Josephine Jimmy, 30, in Victoria police cells a little more than two weeks ago.

Reluctant to discuss the issue until he was better informed on details, the mayor said he would request a full investigation.

Earlier this week a coroner's jury was critical of the treatment the woman received prior to her death in the cells. Its verdict carried the rider that she should have been taken to hospital the night before she died and stressed that changes should be made in the shift-hours worked by police matrons.

WOMEN'S AREA

At present, as on the night of Josephine Jimmy's death, matrons work 16-hour shifts in the women's section of the jail.

The jury recommended that the hours of duty be reduced to eight.

Mayor Toone said he would have no recommendations until after a detailed investigation report has been studied.

"I don't think the matrons work a straight 16 hours," he said. "Some of that time they are resting but on call."

The mayor, as chief magistrate is also chairman of the Victoria Police Commission.

PILOT in famed "dambuster" raid, Sqdn. Ldr. Kenneth Brown of Comox, is attending a reunion dinner in London tonight of the dambuster squadron. He was one of six pilots who took part in the sensational 1943 attack on the Ruhr dams.

School for Retarded Opened by Chairman

A new $138,000 school for retarded children was officially opened Wednesday by Greater Victoria school board chairman John Porteous.

Sixty youngsters from the Victoria area will attend the school, at Victor and Denman, when it opens for classes in the fall.

Greater Victoria school trustees can be "justifiably proud" of the building, said provincial Superintendent of Education Franklin P. Levirs at the opening.

YEAR END
FISCAL CLEARANCE
SALE
TELMAC
NO MONEY DOWN

T. PARTY
on the Lakewood Saturday and Sunday
YOU'RE INVITED
OAK BAY MARINA

Sewer Plan For District Near-Ready

The long-awaited report on an overall sewage disposal system for the Saanich Peninsula, Colwood and Greater Victoria will be ready for release at the end of June.

Victoria city engineer James Garnett says the voluminous report touching on all aspects of sewers and sewage disposal, is in the hands of the printers and should be ready for presentation to the Regional District Board in about two weeks time.

"After it comes back from the printers it will be gone over by the team of experts who conducted the survey and then turned over to the regional board," he said. "after that it will be up to them when it is released."

The forecast price for the program is $23 million.

TRUNK LINES

Though details of the report are still closely guarded secrets is it expected major trunk lines and sea outfalls will be among the recommendations.

One of the major headaches facing the boosters of the sewer project will be financing.

Victoria has already voiced a reluctance to share the cost of any major sewers which will be of little benefit to city dwellers.

However the cost is split the various municipalities will have to pick up the entire tab. The provincial government does not share the cost of sewer installation.

Negroes To Be Tried

SALISBURY (Reuters) — Seven Negroes, alleged to have been trained as saboteurs in China and Egypt, were committed for trial in Rhodesia Wednesday on charges that could lead to the death penalty. No date was set for the trial. They were charged with unlawfully possessing three rifles, two submachine-guns, two automatic pistols, 575 rounds of ammunition, 25 hand grenades and 20 slabs of Russian-made explosive.

ANNUAL SPRING CLEARANCE Sale

NOW is your chance to beautify your home at Budget-Saving Prices. BUY WITH CONFIDENCE this Quality Nursery Stock . . . NOW GREATLY REDUCED TO CLEAR!

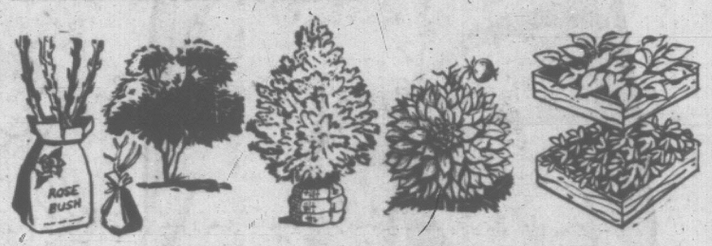

• ROSES • SHADE TREES
• EVERGREENS • PERENNIALS
• VINES • SMALL FRUITS
• FLOWERING SHRUBS
• RHODODENDRONS

OPEN 7 DAYS A WEEK
SALE ENDS THURSDAY, JUNE 9
Come to "BEDDING PLANT LAND"
Browse through the Nursery and look for the Sale Labels.
OVER 2 ACRES OF CHOICE NURSERY STOCK
GR 7-2658
OPEN DAILY 9 A.M. TO 9 P.M.
Cedar Hill Nursery and Garden Center
AMPLE OFF-STREET PARKING
1551 CEDAR HILL CROSS RD.—Half Block west of Shelbourne Plaza

WEEKEND OF FUN FOR THE WHOLE FAMILY AT
THE OAK BAY
DIAMOND JUBILEE
TEA PARTY

List of Events for
SATURDAY AND SUNDAY

SATURDAY, JUNE 4

10:00 a.m.—Grand Parade—Route: Jr. High School grounds assembly point, south on Foul Bay Rd. to Oak Bay Ave., East to Newport, south to Currie to Beach Drive, North to Estevan Ave., to Willows School Grounds.

From 10:00 a.m.—Tea and Crumpets served at Estevan Shopping Area, Mun. Hall Grounds, Willows Beach.

10:00 a.m.—Horseshoe pitching competition — Carnarvon Park.

1 p.m. to 5 p.m.—At Mun. Hall—Art Display, Oak Bay Art Groups and Senior Citizens. (Painting and Ceramics).

1:30-3:30 p.m.—Willows Park. Featuring Oak Bay Senior Secondary Band and Dan Costain—Champion Scottish and Country Dancer.

2:00 p.m.—Carnarvon Park—Tea Cup of Tennis, Tennis display and commentary, Oak Bay Lawn Bowling Club, Diamond Jubilee Tournament, Cricket Match at Windsor Park.

3:30 p.m.—Willows Park—Fred Usher and Group.

8:30-11:30 p.m.—Street Dance at Willows Park, "Beau Gentry" (teen-type music).

SUNDAY, JUNE 5

Navy Frigate 301, Antigonish, RCMP—Racer, Fly Past—Vic. Flying Club, Vintage Cars, Bands at Willows Park, Carnival at Willows Park, Barbecue Pits on Willows Beach (Baron of Beef), Centennial Salmon Derby (Dawn to 4 p.m.), Children's Fishing Derby, off floats at Oak Bay Marina, children up to 16 years: World's Largest Dog Fish Derby.

12 Noon to 5 p.m. — Stern Wheelers.

1:30-3:30 p.m.—Inland Tug and Barge Fireboat (2-hour demonstration).

1 to 4 p.m.—Giant Undersea Garden's Treasure Hunt for Children, on Mary Tod (Jimmy Chicken) Island.

1-4 p.m.—Sailboat Races.

1:30—Mary Tod Swim.

2 p.m.—Log Rolling by the Wickheims of "All Sooke Day."

2 p.m.—Skin Divers.

2:15 p.m.—Vic. Outboard Club Balloon Race, etc.

3:00 p.m.—Aqua Ski Club with barefoot skier, Ski jumping, Kite Skier.

4 p.m. — Sky Divers.

FROM NOON (SAT. AND SUN.)
Continuous at Willows Park
• Carnival and Kiddies' Rides
• Diamond Jubilee Baron of Beef Barbecue
Enter Mary Tod Swim — Details 386-3445

Before You Buy ANY Car

CHECK THESE DELIRIOUS Ford DEALS!

FORD COUNTRY SQUIRE

IT'S WAGON TIME!

66 FALCON FUTURA 4-DR. WAGON
Springtime yellow, V-8 automatic, power steering, power brakes, radio, dual action tailgate. Reg. $4,026. Stock 6012. SPECIAL $3795

66 FAIRLANE 500 RANCHWAGON
Candy apple red with matching vinyl interior, power steering, power brakes, radio, V-8 automatic, whitewalls, wheel covers. Loaded. Reg. $4,027. SPECIAL $3995

66 FAIRLANE 500 RANCHWAGON
Night mist blue with matching vinyl interior, power steering, power brakes, radio, V-8 automatic, whitewalls, wheel covers. Loaded. Reg. $4,187. SPECIAL $3966

66 GALAXIE 500 10-Pass. COUNTRY SEDAN
Tahoe turquoise, 390 cu. in. engine, automatic. Fully loaded, ready for holiday driving. Reg. $4,868. SPECIAL $4531

66 FALCON 4-DR. WAGON
200 CID 6-cylinder engine, whitewalls, wheel covers, magic tailgate, power steering, radio. Convenience and economy that can't be beat. Reg. $3,714. SPECIAL $3546

BRITISH CAR CENTRE
DEMO SPECIALS

66 CORTINA
De Luxe 4-Dr. Sedan
Lovely glacier blue, radio, 54 h.p., bench seats, col. shift. Reg. $2,254. SPECIAL $2095

66 ANGLIA
De Luxe Tudor
Seafoam blue, 54 h.p. Floor shift, bucket seats. Reg. $1,783. SPECIAL $1687

66 CORTINA
De Luxe Fordor
Arctic white, automatic trans., whitewall tires, bench seat. Reg. $2,434. SPECIAL $2295

WOW! WEEKEND SPECIAL
3 ONLY
1966 Falcon 2-Dr. Club Coupes
200 CID 6-cyl. engine, 2-speed wipers, windshield washers, seat belts front and rear, padded dash and visors, L.H. outside mirrors.
$2779
Extra Bonus Equipment and included in the above price—Cloth and Vinyl Seat Trim, Full Carpeting, Chrome Rocker Panels, Chrome Wheel Lip Mouldings, Wheel Covers, Whitewalls.

NO. 1 VALUE!

$4283
Galaxie 500 4-Dr. H.T. No. 6007, 390 T-Bird V-8 engine, Cruise-o-Matic, pwr steering, pwr brakes, whitewalls, safety equipped, radio, wheel covers, color ivy green.

$4195
Galaxie 500 2-Dr. HT, No. 6092. 390 T-Bird V-8 engine, Cruise-o-Matic, pwr steering, pwr brakes, whitewalls, safety equipped, radio, wheel covers, color night mist blue.

$4142
Galaxie 500 2-Dr. HT, No. 6205, 390 T-Bird V-8 engine, Cruise-o-Matic, pwr steering, pwr brakes, whitewalls, safety equipped, radio, wheel covers, color silver blue.

$3995
Custom 500 4-Dr. No. 6172, 390 T-Bird engine . . . Cruise-o-Matic, power steering, power brakes, whitewalls, safety equipped, radio, wheel covers, color silver frost.

$3549
Fairlane 500 2-Dr. HT, No. 6342, 289 V-8 eng., Cruise-o-Matic, power steering, whitewalls, wheel covers, radio, color Tahoe turquoise.

$3269
Fairlane 500 Fordor sedan. No. 6363, 200 CID 6-cylinder engine, Cruise-o-Matic, whitewalls, safety equipped, radio, wheel covers, color springtime yellow.

$3218
Falcon Futura 4-Dr. No. 6146, 289 V-8 eng., Cruise-o-Matic, whitewalls, safety equipped, wheel covers, color candy apple red.

$3495
Fairlane 500 Fordor sedan. No. 6252, 289 V-8 engine, Cruise-o-Matic, pwr steering, whitewalls, safety equipped, radio, wheel covers, color silver frost.

$2995
Falcon Club Coupe. No. 6114, 289 V-8 engine, Cruise-o-Matic, whitewalls, safety equipped, radio, wheel covers, color Arcadian blue.

$2595
Falcon Fordor. No. 6090, 170 CID 6-cyl. eng., standard trans., safety equipped, color raven black.

PETER POLLEN FORD SALES LTD.
YATES at COOK - YATES at QUADRA EV 4-1144
Honestly Presented ★ Truthfully Advertised

Andy Stephen Looks at TV

The television industry gave dubious recognition to its own in the absurd Emmy award show a fortnight ago. But the ultimate winners were far from unanimous in choice.

Stephen

The Emmy award system has been criticized year after year for its strange selection of categories and, stranger still, its selection of winners.

Earlier this week, a dozen TV critics, banding together to create their own TV awards in reaction to the quantitative accent and other undiscriminating aspects of the Emmys, came up with a slate of four winners from the period of mid-May '65 to mid-May '66—each recognized for "exceptional contribution to television."

The Talent Associates production of **"Death of a Salesman,"** carried on CBS-TV last month as a two-hour telecast, was singled out as "exceptional drama."

Xerox Corp., for underwriting distinguished programs (including Salesman, but also the UN dramas and various documentaries), was cited for "exceptional contribution by a sponsor."

Frankly, I can't go along with the latter choice. It's up to sponsors to help produce quality, isn't it?

Former CBS News president **Fred Friendly** was named for "exceptional contribution by an individual," and NBC won recogniton for "exceptional contribution by a network."

NBC was recognized in three areas: for all-color pioneering; for airing a weekly film series with a Negro co-star (I Spy with Bill Cosby); and for its coverage of the Senate hearings.

Runners-up in the balloting were Color Me Barbra; CBS Reports: KKK—The Invisible Empire; National Educational Television network; Julie Andrews Show; NET's Who Shall Live? and all network coverage of the Pope's visit to New York.

Peter Falk, star of CBS' Trials of O'Brien, polled four votes for "working nobly and effectively all season in a virtual vacuum." Others to receive four were ABC's Beethoven: Ordeal and Triumph and NBC's Inherit the Wind on Hallmark Hall of Fame.

The 12 participating critics in the consensus, representing all regions of the U.S., agreed that the measure of "exceptional" would not merely be against other achievements in a single year but against all achievement in the history of TV. There was no hardware for winners to receive. Citations were made only in the form of publication in the critics' columns.

Listings and Highlights

Children's Corner

4:00: Channel 11: J. P. Patches, 6; Mickey Mouse, 8; Fun-O-Rama, 12.

4:30: Razzle Dazzle, 2, 6; Magilla Gorilla, 7.

5:00: Captain Puget, 4; Stan Boreson, 5; Brakeman Bill, 11.

Sport

7:30: Channel 11: Baseball.

11:20: Channel 2: Sports final.

Headliners

7:00: Channel 6: The Saint. The daughter of an American senator is kidnapped in Rome.

8:00: Channel 5: Mountain Climb. The conquest of Mount Seattle by six Northwest mountain climbers. Peak is one of highest in Alaska.

8:30: Channel 5: London Paladium. Kate Smith hosts the show with guests Millicent Martin, Tom Jones and Morecambe and Wise.

10:00: Channel 4: Court Martial. A corpsman is convicted of negligence in the death of a GI.

10:00: Channel 5: Man from U.N.C.L.E. Solo and Illya search for T.H.R.U.S.H.'s volcano activating device located in Japan

10:00: Channel 12: Merv Griffin. Guests include Cyril Ritchard, Nipsey Russell, Julie Newman, Joe Phillips, Vincent Sardi Jr.

Tonight's Movies

5:30: Channel 12: Boys' Town (1938). Father Flanagan borrows $200 and starts Boys' Town. Spencer Tracy.

9:00: Channel 2: The Long and the Short and the Tall (1961). A British patrol in Burma captures a Japanese scout and argues his fate. Richard Todd.

9:00: Channel 7: 5 Fingers (1953). The valet to a British ambassador is also a spy for the enemy. James Mason.

10:30: Channel 11: Blue Murder at St. Trinians (1958). The principal is in prison and the army is alerted against the "happy little boarding school for girls." Terry-Thomas.

11:00: Channel 13: Honky Tonk (1940). A con man gets elected boss of a western frontier town. Clark Gable.

11:30: Channel 4: Mr. Skeffington (1944). A banker marries a vain woman. Bette Davis.

11:30: Channels 6, 8: The Indestructible Man (1956). A man vows to get vengeance from his murderer. Lon Chaney.

11:30: Channel 7: 1. Daughter of Dr. Jekyll (1957). John Agar, Gloria Talbott. 2. Count Frankenstein. Adele Salazar.

11:35: Channel 2: The Command (1953). Smallpox and Indians plague a wagon train. Guy Madison.

1:00: Channel 5: Wyoming Renegades (1955). An ex-convict is suspected of having robbed the bank. Phil Carey.

1:00: Chanel 12: Stolen Holiday (1937). A swindler sets up a French model in Business. Claude Rains.

Tonight's Programs

ALL TIMES ARE LOCAL — CHANNELS RESERVE RIGHT TO MAKE LAST-MINUTE CHANGE

	CBUT Vancouver Channel 2	KOMO-TV Seattle Channel 4	KING-TV Seattle Channel 5	CHEK-TV Victoria Channel 6		KIRO-TV Seattle Channel 7	CHAN-TV Vancouver Channel 8	KTNT-TV Tacoma Channel 11	KVOS-TV Bellingham Channel 12
6:00	Donna Reed	News	News	News, Sports	6:00	Walter Cronkite	News, Sports	Maverick	Movie
6:30	Home Edition	News	Early Edition	Alfred Hitchcock	6:30	Californians	Flintstones	Maverick	Walter Cronkite
7:00	7 o'Clock Show	Bold Journey	Twilight Zone	The Saint	7:00	Gomer Pyle	Petticoat Junc.	Star Show	Movie
7:30	Klahanie	Flintstones	Camp Runamuck	The Saint	7:30	Wild West	Smothers Bros.	Baseball	Wild West
8:00	Get Smart	Tammy	Hank	Get Smart	8:00	Wild West	Patty Duke	Baseball	Wild West
8:30	Tom Hunter	Addams Family	Palladium	Tommy Hunter	8:30	Hogan's Heroes	A Go-Go '66	Baseball	Groucho
9:00	Movie	Honey West	Palladium	Dean Martin	9:00	Movie	Run for Life	Baseball	Gomer Pyle
9:30	Movie	Farmer's Dghtr.	Mr. Roberts	Dean Martin	9:30	Movie	Run for Life	Baseball	Smothers Bros
10:00	Movie	Court Martial	Man From	Dr. Kildare	10:00	Movie	Gunsmoke	News	Merv Griffin
10:30	Movie	Court Martial	U.N.C.L.E.	Peyton Place	10:30	Movie	Gunsmoke	Movie	Merv Griffin
11:00	News	News	World Today	CBC News	11:00	Movie	CBC News	Movie	Movie
11:30	Movie	Movie	Johnny Carson	Movie	11:30	Movie	Movie	News	Movie
12:00	Movie	Movie	Johnny Carson	Movie	12:00	Movie	Movie		Movie
12:30		Movie	Johnny Carson	Movie	12:30	Movie	Movie		Movie

Early Saturday Programs

	CBUT Vancouver Channel 2	KOMO-TV Seattle Channel 4	KING-TV Seattle Channel 5	CHEK-TV Victoria Channel 6		KIRO-TV Seattle Channel 7	CHAN-TV Vancouver Channel 8	KTNT-TV Tacoma Channel 11	KVOS-TV Bellingham Channel 12
9:00	Cartoons	Brainsville Cartoons	Cartoons Cartoons	Canadians All Comment	9:00	Cartoon Cartoon	Planet Pals		Cartoons Cartoons
9:30					9:30				
10:00	Cartoons	Cartoons	Cartoons	Wrestling	10:00	Cartoon	Planet Pals		Cartoons
10:30	Speak English	Cartoons	Fury	Wrestling	10:30	Lassie	Cartoons		Lassie
11:00	Baseball	Cartoons	Baseball	Baseball	11:00	Cartoons	Cartoons		Cartoons
11:30	Baseball	Cartoons	Baseball	Baseball	11:30	Cartoons	Cartoons		Cartoons
12:00	Baseball	Cartoons	Baseball	Baseball	12:00	Sky King	Win Mill		Sky King
12:30	Baseball	Cartoons	Baseball	Baseball	12:30	Cartoons	Sideshow		Cartoons
1:00	Baseball	Cartoons	Baseball	Baseball	1:00	Flicka	Sideshow		Flicka
1:30	Wrestling	Amer. Bandstand	Baseball	Club 6	1:30	Cartoons	Bandstand		Outlook 66
2:00	Sports	Amer. Bandstand	Window on World	Belmont Stakes	2:00	Belmont Stakes	Bandstand	Box 11, RFD	Belmont Stakes
2:30	Sports	Survival	Forest Rangers	Club 6	2:30	Lands and Seas	Safety Roundup		Wire Service
3:00	TBA	Movie	Movie	Route 66	3:00	Lands and Seas	Route 66	Univers Profile	Wire Service
3:30	TBA	Movie	Movie	Route 66	3:30	Bowling	Route 66	These Are Yours	Wrestling
4:00	TBA	Movie	Movie	Win Mill	4:00	Bowling	After Four	Adventure	Wrestling
4:30		Adventure	Soupy Sales	Lucy	4:30	Roller Derby	Sports	Adventure	Hollywood
5:00	Forest Rangers	World of Sports	Wells Fargo	Forest Rangers	5:00	Roller Derby	Sports	Action Theatre	A-Go-Go
5:30	Bugs Bunny	World of Sports	Golf	Bugs Bunny	5:30	Wrestling	Sports	Loose Change	Lassie

CBUT Vancouver Channel 2	KOMO-TV Seattle Channel 4	KING-TV Seattle Channel 5	CHEK-TV Victoria Channel 6	KIRO-TV Seattle Channel 7	CHAN-TV Vancouver Channel 8	KTNT-TV Tacoma Channel 11	KVOS-TV Bellingham Channel 12

MAIN ITEMS ON RADIO STATIONS

AM Stations: CJVI—900; CFAX—1070; CKDA—1220; Victoria CJOR—600; CBU—690; CKNW—980; CKWX—1130; CHQM—1320; CFUN—1410; Vancouver KIRO—710; KOMO—1000, KING—1090 Seattle

FM Stations: CFMS—98.5; Victoria CKLG—99.3; CFQM—103.5; CBC—105.7; Vancouver KLXI—95.7; KLSN—96.5; KING—98.1; KIRO—100.7; KETO—101.5; Seattle KTNT—97.3; KLAY—106.1; Tacoma KGFM—105.3 Edmonds

Most stations broadcast news bulletins on the hour and on the half-hour at early morning and evening peak periods.

Major newscasts: CBC: 9 a.m., BBC news; 7 p.m. national news. CFAX, CKDA and CJVI: 8 a.m., 12:30 p.m., 6 p.m., 10 p.m. KIRO: 6 p.m. KOMO: 6 p.m., 10 p.m.

TIMES GOOD MUSIC HOUR

CJVI—7:30 P.M.

French Military March, Orchestra; If I Lost You, and I'd Give You the World, David Whitfield; Espana, and Toyland, Orchestra; Goin' Home, Waltzes 7 and 8 (Chopin), Artur Rubinstein; Song of India, Orchestra; Without Him, and My Unfinshed Symphony, David Whitfield.

TONIGHT'S FM FEATURES

6:00: KLSN: Rhapsody: Freddy Martin orchestra with Gordon McRae.

6:10: CFMS: Stereo Serenade: David Rose, Mantovani, Norman Luboff Chorus.

7:00: CFMS: Musical Theatre: Big hits from Broadway and Hollywood with Mantovani, Norman Luboff Chorus.

7:30: CFMS: Teddy's Tune Time: From Radio Nederland.

7:45: CFMS: Dick Contino: A Personality Showcase with Frank Chacksfield Orchestra.

8:00: KLSN: Evening Concert presents compositions by Auber, Schoenberg, Copland and Elgar.

8:05: CFMS: Gala Performance: Nicolai Gedda, Vienna Choir Boys, pianist Jose Iturbi; orchestral selections include the Richard Third Shakespeare Suite (William Walton), Barber of Seville Overture, La Danza.

9:00: CFMS: From Symphony Hall: Beethoven Concerto No. 3, Rudolf Serkin pianist with the New York Philharmonic; Bach Suite No. 4.

10:00: CFMS: Prelude to Midnight: Ahmad Jamal, Cal Tjader, Arthur Lyman, Martin Denny, Joe Harnell, Hugo Winterhalter.

TONIGHT'S HIGHLIGHTS

6:30: CBU: An Evening Concert.

7:03: CBU: Children's Stories.

8:03: CBU: The Human Condition. If This Is a Man, a moving account of life in a Nazi concentration camp.

11:03: CBU: Hot Air.

12:08: CBU: Midnight Jamboree.

SATURDAY DAYTIME SPECIAL

12:30: CBU: Summer Sound of Sports. From Mosport, near Bowanville, Ont., program includes live coverage of the 200-mile auto race.

SIDE GLANCES — By Galbraith

"Stop crying, Mama! He hasn't asked me YET!"

150 HOUSES FOR SALE

NEWSTEAD REALTY LTD.
1019 GOVERNMENT 382-8117

CAREY ROAD
4 BEDROOMS (PLUS)
GOLD MEDALLION

This beautiful home has all the lovely extras that the contractor could put in his own home.
* Wall-to-wall carpet in the large living room and hall area. 3-way glassed-in fireplace.
* Large family size kitchen with dining area and adjacent laundry room.
* Beautiful rumpus room.
* Bedroom en suite.
* Den or office.
* Intercom. system.
This lovely home is a steal at only
$22,400
Good terms. For more information call EV 2-8117 or 388-5042 and ask for
BEVERLEY QUINN

ESQUIMALT
$21,500
Gorgeous lot, 85x210 and a beautiful no-step home with 3 bedrooms. Entertainment-sized living room and dining room, adjacent sundeck with water and mountain view. Carport and workshop. To view call
PATRICIA SEDGER
EV 2-8117 or res. 479-3673.

LOOK! ESQUIMALT
Just received a brand new listing of a spotless 4-bedroom home situated on a double, completely-fenced lot. Large living room, dining room and electric cabinet kitchen. House is heavy-duty wired. Full basement rec room, TV room, double garage, patio and many extras.
FULL PRICE $16,950
WITH TERMS
This home could never be replaced for this asking price. To view please call 382-8117 or 479-3673 anytime and ask for
RON SEDGER

RERUCED TO $17,900
THIS HOME
MUST BE SOLD
IT IS BRAND NEW, better-than-average built and located in a quiet area, close to all schools and transportation (3 miles from City Centre). High and dry lot. PLEASANT OUTLOOK! The home consists of:
* Living room with fireplace and planter.
* Dining room with sliding glass doors to large sundeck.
* Dream kitchen, hood, fan.
* 3 Bedroom — spacious vanity bath.
The Cathedral entrance gives you convenient access to the high and bright basement in which a bath and rec. room are roughed-in. Remember
ONLY $17,900
LOW DOWN PAYMENT
OR TRADE
The equity in your present home can be your down payment. Dial EV 2-8117, eves. EV 5-8985, ask for
HANS HEGEN

GLANFORD
BRAND NEW AND
BEAUTIFUL
$18,900
You will be delighted with this home in an area of new homes. 3 bedrooms, living room, sundeck off dining room. Kitchen with eating area and a full basement that can be fully developed. $500 Winter Works Programme Grant may be added to low down payment. Please call
PATRICIA SEDGER
EV 2-8117 or res. 479-3673.

SHELBOURNE
STARTER OR
RETIREMENT
REASONABLE DOWN
PAYMENT
2 BEDROOMS (PLUS)
This charming home with a beautiful garden, offers a large living room with stone fireplace. Family size kitchen. The expansive master bedroom offers large closets. Full basement with extra room and drive-in garage. OOM.
$13,900
Excellent terms. For more information call EV 2-8117 or 388-5042 and ask for
BEVERLEY QUINN

6 BEDROOMS PLUS
IN-LAW SUITE
This gracious, older home is situated in the Fairfield area close to Beacon Hill Park. Heavy wiring. Automatic oil hot water heat. Also a self-contained, one-bedroom in-law suite. Double lot (104'x153'). Double garage.
FULL PRICE $16,500
With Terms
Call EV 2-8117 or 388-4150
ELLWOOD NAULT

TWO-FOR-
ONE SALE
HOUSE NO. 1
3 Bedrooms, large family kitchen, large living room. 2 Bathrms, stucco, Duroid roof. Heavy wiring. Copper plumbing. Could be duplexed. Was rented for $90 per month. Oil heating.
AND
HOUSE NO. 2
2-Bedroom cottage. Heavy wiring. Copper plumbing. Oil heating. Duroid roof. At present rented for $50 per month.
The owner must sell! This is a bargain!
ASKING PRICE $11,500
Terms of course.
ELLWOOD NAULT
EV 2-8117 or 388-4150

FAIRFIELD
INCOME AND
GARDEN
50x213 ft. lot, plus one-bedroom suite (rents at $55 per month). The owners' quarters consist of 2 bedrooms, 13 x 14 ft. Living room with fireplace. Beautiful kitchen with large dining area.
ASKING $16,900
Call EV 2-8117 or 388-4150 anytime and ask for
ELLWOOD NAULT

150 HOUSES FOR SALE

NEWSTEAD REALTY LTD.
1019 GOVERNMENT 382-8117

DESPERATE!
JUBILEE AREA
2 Bedrooms, full basement, oil heating, nice living room and dining room. Owner moving out of town. He says, "Bring me an offer!"
ASKING $9,200
Call EV 2-8117 or 388-4150 anytime and ask for
ELLWOOD NAULT

HANDYMAN'S SPECIAL
$6,500
ZONED HEAVY
INDUSTRY
Three possible low rental suites in an older home in an area zoned for heavy industry. Excellent land value. To view, call EV 2-8117 or res. 479-3673, and ask for
PATRICIA SEDGER

HAGAR & SWAYNE LTD.
614 Yates St. EV 4-0531
Members of the Real Estate Board

OAK BAY
3-BR. FAMILY HOME
If you golf and have school children, then this is the home you've been looking for. Also close to SCHOOLS, GOLF CLUB, SHOPPING CENTRE. This IMMACULATE MODERN HOME with its FULLY LANDSCAPED LOT requires minimum of maintenance. LARGE LIVING - DINING ROOM AND KITCHEN with NOOK across front of the house. 3 BRs at REAR for quiet. VANITY BATHROOM. EXTRA BR in basement. Utility and garage plus workshop and storage space. NO DECORATION REQUIRED. Asking only $20,500. EASY, EASY TERMS.
DON ROBBINS
EV 4-0531

MOUNTAIN TOP
EXECUTIVE HOME
Just like living on "Top of the Mark." EXTRA LARGE LIVING AND SEPARATE DINING ROOMS, both with SPECTACULAR VIEWS OVER THE STRAITS. 2 LARGE BEDROOMS with SPACE FOR ADDITIONS. FAMILY KITCHEN and BREAKFAST BAR. FULL 4-PCE VANITY BATHROOM. UTILITY and GARAGE all on main floor. Extra large RUSTIC REC ROOM and BAR. DOUBLE PLUMBING. Oil H.A. heat, storage and workshop, space galore. All on ONE ACRE. BEAUTIFULLY LANDSCAPED LOT with greenhouse. Asking $32,750. VERY EASY TERMS.
DON ROBBINS
EV 4-0531

UNIVERSITY VILLAGE
A charming post and beam 3-bedroom home. Separate dining area. Well planned kitchen with family area and finished rec. room. A well landscaped lot on a quiet street.
PRICE $17,500
J. ALLAN
EV 4-0531

OAK BAY
A spacious and charming 4-bedroom home in south Oak Bay, with all the comforts of an older home. Attractive lot and close to all facilities. Well priced at $20,000.
J. ALLAN
EV 4-0531

ESQUIMALT
3 BEDROOMS
A comfortable home with separate dining room and drive-in garage in basement. Plus ample space for workshop. An attractive lot with good view of Olympics. Close to sea, park and all facilities. Well priced and excellent terms.
J. ALLAN
EV 4-0531

$1,500 DOWN
Spotless interior, glistening hardwood flooring. Separate dining room, open fireplace in approx. 15' Living room. Two large bedrooms, cabinet electric kitchen. Full Basement and OOM furnace. Manicured lawns with trees. Only $13,500.
LEONARD YEO
EV 4-0531 (24 Hours)

3 BEDROOMS
$11,250
Well-maintained older home in good district, full basement, on nicely landscaped lot, garden space and greenhouse, close to bus, schools and shops. $1,500 Down.
(Mrs.) GERRY HUTTON
384-0581 386-3927

OPEN
HOUSE
2819 CEDAR HILL RD.
FRIDAY 7 - 9 P.M.
SATURDAY 1:30 - 4:30 P.M.
Roomy bungalow. Full bsmt., 2 bedrms main floor, plus one in bsmt. Rec. rm. Oil furnace. Wired for range.
FULL PRICE ONLY
$9,900
Talk terms with Lily Sutherland, City Brokerage Ltd., EV 6-3547 anytime.

HANDYMAN'S SPECIAL
GORGE DISTRICT
Here's your chance for family accommodation in this good, close in area on a 53 ft. lot on sewer. Needs some attention and care but provides a good place to live while fixing it up and increasing the value. Oil range included. Asking prcie — $4,950.00.
ERIC PORTER
384-9305 386-9586
Financial Survey Ltd.

BY OWNER
Spacious modern 4-bedroom home, large cabinet electric kitchen, utility room, dining room, large living room with fireplace, hardwood floors, automatic oil heat, 4-piece bath, full basement, drive-in garage, large lot, fruit trees, near schools, bus, stores. Full price $15,900. $3,000 down. 382-3359.

GORDON HEAD
(OWNER)
6 years old. 3 bedrooms, 1½ baths, large rumpus room, $2,000 or more down, $88 P.I.T. on 6% N.H.A. mortgage. Asking $16,500. Phone 477-8564 after 4 p.m.

150 HOUSES FOR SALE

WESTERN HOMES, LTD.
817 FORT STREET

949 BRIGHTON CRES.
OPEN HOUSE SAT.
4TH JUNE, 1-5 P.M.
OAK BAY BORDER
4 BEDROOMS
ON ONE FLOOR
5 YEARS OLD
NHA FINANCING
FULL BASEMENT
DOUBLE PLUMBING
30-FT. RUMPUS ROOM
WIRED FOR WASHER
AND DRYER
LARGE SUNDECK
SLIDING GLASS DOORS
TOP CONDITION
NEAT FENCED LOT
4 BEDROOMS ON ONE FLOOR IN A MODERN HOME IS AS HARD TO FIND AS WATER IN THE DESERT. SO IF YOU WANT THIS, PLUS ALL THE OTHER FEATURES LISTED ABOVE AND EVERYTHING ELSE YOU EXPECT IN A HOUSE OF THIS CALIBRE, THEN CALL NOW AND SEE THIS BUY OF THE YEAR AT THE REALISTICALLY LOW PRICE OF $23,950.
CALL MR. JAMES — 382-2157 ANYTIME

OPEN HOUSE
SAT., JUNE 4TH
1 P.M. TO 5 P.M.

ESTATE SALE
Vacant. Small 3-BR full basement bungalow — OOM furnace, new wiring and plumbing. No offers please. Cash price $7,500. Mr. Evans, 382-2157, eves. 385-5533.

FAIRFIELD—$9,700
1123 OSCAR ST.
HAVE A LOOK AT THIS HOME SITUATED NEAR THE FAIRFIELD SHOPPING DISTRICT, THEN CALL ME TO SEE THRU. CONSISTS OF 6 SPOTLESS ROOMS, FULL BASEMENT WITH NEW COPPER PIPES AND WIRING AND PACKAGE OIL HEAT. THIS HOME IS IN AN APARTMENT ZONED AREA. A GOOD HOLDING PROPERTY. CALL HOWIE CRAIG, 382-2157 ANYTIME.

"OAK BAY SOUTH"
"$1,600 DOWN"
"FAMILY HOME"
Modernized older home on excellent street — one short block to Windsor Park. 3 lge BRs or 4 if necessary. 2 bathrms, LR, DR, cab. elec. kitchen, breakfast room. O-O-M heat. 50'x162' lot on back lane. Low taxes, garage, sundeck. Close to schools, bus and shopping. Full price only $15,900. Roy Smith, 382-2157 anytime.

EXCLUSIVE LISTING
FAIRFIELD
3 BEDROOMS MODERN
PLUS NICE SUITE
LOVELY GARDEN
TRY YOUR TERMS
Price — $24,950.00
Mr. Evans, 382-2157, eves. 385-5533

KER & STEPHENSON LIMITED
SERVING VICTORIA FOR OVER 60 YEARS

OPEN HOUSE
OPEN HOUSE
3323 HENDERSON RD.
1:30 to 5:00 P.M.
SATURDAY, JUNE 7
See this 3 or 4-bedroom home so convenient for Uplands Elementary School. Full basement, Oil Heat. Comfortable living room with fireplace, separate dining room. In first class condition. Price—
$26,500
Bill Felton in Attendance.

COMPLETE SECLUSION
CORDOVA BAY
$12,500
A little bit of heaven nestled amongst the tall timbers. One hundred yards from the water is this delightful 2-bedroom home with nice compact kitchen, living room with heatilator fireplace, electric panel heating. Sorry no basement, but a fair-sized utility room wired for auto. washer adjoins the kitchen. To view this rustic home contact—
Mr. Fitzsimmons 385-3411

KER & STEPHENSON LIMITED
690 Broughton Street
EV 5-3411 Day or Night

3 BEDROOMS
6 YEARS OLD
2 IN-LAW SUITES
Attractive home in excellent condition, with 2 suites already booked for university students. Good-size living room with feature fireplace, dining room, electric kitchen, 4-pc. bathroom. Live rent free in an almost new home. Don't wait, call now to view at no obligation. EASY down payment. Full price $18,700.
MRS. JACKIE WALDRON
386-3231 or 479-7360 anytime
COLONY HOMESALES

OPEN HOUSE
OAK BAY
2023 MARION ST. SAT. 2-5
Close to shopping centre at Fort and Foul Bay is this well kept older 2 or 3 bedrm. home. Low, low taxes. New wiring. O-O-M heat, copper plumbing. Good stucco. All this for only $11,900 with as low as $2,000 down. This won't last long in this demand area on quiet street. See this with exclusive agent—
ERIC PORTER
384-9305 386-9586
Financial Survey Ltd.

3 BEDROOMS
DOCTORS
EXECUTIVES
1212 ROCKCREST AVE.
Open House Fri. to Sun.
Here is an opportunity to own this attractive, well built home at a price and terms you can afford. Over 1400 ft of luxury living. Two bathrooms up. Beautiful open stairway to huge rec room down. Owner, EV 6-1508.

FOR SALE BY OWNER. 2-BEDRM home, no steps. 1 block from shopping centre on Shelbourne and bus route. Suitable for retirement or starter home. $8,900. Terms. Principals only. Immediate possession. 658-5194.

150 HOUSES FOR SALE

PEMBERTON HOLMES LTD.
1002 GOVT. 384-8126
"FOUNDED 1887"
50 COLOR PHOTO WINDOW DISPLAY
VISIT CENTENNIAL COUNTRY FAIR SAANICHTON FAIR GROUND SAT., JUNE 4 IN AID OF GIRL GUIDE KINGSWOOD CAMP

OPEN HOUSE
1955 BOURCHIER
SAT., JUNE 4, 2-5 P.M.
OAK BAY BORDER
2 BEDROOMS PLUS
RECREATION ROOM and
BEDROOM IN BASEMENT
Charming smaller home. Ideal for growing family. Dining area in kitchen, living room. Full basement. OOM heat. Fenced yard. Fruit trees. Price reduced for quick sale.
$10,900
with down payment only $2,000. Call RACHEL OR ART PARSONS 384-8126 or 479-1360

OPEN HOUSE
SAT., 2 - 5 P.M.
1974 CASA MARCIA
CRESCENT
OFF FERNDALE ROAD AND SALTAIR
PRICE IS ONLY $18,900
We are pleased to offer you this 3-bedroom one-level bungalow, featuring colonial styling. Large living room, raised hearth fireplace, sliding glass doors to patio, dining area. Roomy kitchen fitted for washer and dryer. Storage room, family room off kitchen. Owners have been transferred, home is vacant, good terms available. Come out and inspect it Saturday, or for preview please phone CLIFF ANDERSON at 384-8126 or 477-3994.

OPEN HOUSE
OPEN HOUSE
SATURDAY, JUNE 4
2-5 P.M.
3671 TILLICUM ROAD
Be sure and visit this neat, well-maintained home this Saturday. Check these features — 2 large bedrooms with 3rd in basement. Comfortable living room with fireplace. Electric cabinet kithen with dining area.
Sundeck off dining.
Auto oil heat.
Large lot with fruit trees.
Price only $14,500 with good terms.
TED PARTRIDGE in attendance.
Phone 384-8126 or 382-8305 for prior viewing.

ENTRANCING
KING GEORGE TERRACE
SOUTH OAK BAY
VICTORIA'S MOST FASCINATING SEA VIEWS TO THE SNOW-CAPPED OLYMPICS AND LIGHTS OF PORT ANGELES. THE THROUGHWAY PASSAGE OF ALL SHIPPING. AN EVER CHANGING PANORAMA OF INTEREST.
In this desirable residential area, where I also live and appreciate its advantages to the full, I offer No. 190, presently tenanted and therefore viewable by appointment only. Set on a valuable part rocky lot 112.5x139, easily maintained, the home provides approx. 1,870 sq. ft. of full view living space, encompassing a 24' living room, separate dining room, modern fully equipped kitchen, two twin bedrooms, double plumbing, a superb den or TV room lined with bookshelves and a glassed-in sunroom. The part basement gives washer/dryer plumbing and loads of storage. Very few homes on King George Terrace become available. Enhancing values indicate this is an opportunity not to be missed. Offered at only $31,800. For appointments to view please phone Mr. Simpson, 384-8126, Res. 385-7369 (110 King George Terrace.)

WINDSOR PARK
is just a few hundred yards away from this charming 1½ storey TUDOR type home in SOUTH OAK BAY.
The floor plans include 4 BRs, (2 down and 2 up) 1½ bathrooms, large living and dining room combination and a nice electric kitchen.
New heating system has been installed and water piping and electrical system renewed. Some redecorating is needed hence the attractively modest price of
$15,900
An exclusive listing. To inspect this home call today EV 5-0795 or EV 4-8126 and ask for MR. GREENE.

LOCATION MEANS A LOT
Drive by 3320 Aldridge Street. This attractive stucco bungalow has living room 12x17, hardwood floor and fireplace. Spacious kitchen, two bedrooms 9x11 and 12x12, pembroke bath.
PRACTICALLY NO STEPS, no basement, separate garage, fruit trees. Located on a quiet street of nice homes. Clear title. TERMS ARRANGED.
Full price only $9,000
EV 4-8124 W. WOODLEY EV 4-3916

1946 HAWES ROAD
A charming 3-bedroom, 2-bathroom bungalow, ideal for a family with small children. Tucked away in a pleasant cul-de-sac off Redfern at Quamichan at the border of OAK BAY. Beautifully landscaped and in top condition throughout; very convenient to all facilities. Don't miss this beauty at
$20,500
Ask for MR. GREENE to show you through at EV 5-0795, EV 4-8126.

SOUTH OAK BAY
FOUR BEDROOMS
A lovely stucco 1½ storey bungalow situated on a large lot in this choice area. The main floor has a large living room with fireplace and built-in bookcase. Spacious dining room with small separate den or sewing rm off. Modern cabinet kitchen with adjoining utility area. Plumbed and wired for automatic washer and dryer. Two bedrooms on main floor, two upstairs are reached by concealed stairway. Four-piece bathroom and a washroom in the full high basement. Through hall plan. Automatic oil hot water heat. Drive-in garage. Call now to see this new EXCLUSIVE, priced at
$21,000
Ken Howard EV 4-8126

RETIREMENT BUNGALOW
JUBILEE AREA
Many advantages. NO STEPS — LEVEL LOT. On a quiet street but close to SHOPS and BUS. Spacious, sunny, stucco bungalow (12 yrs) with through hall. Large L.R. with brick fireplace. Two large bedrooms. Excellent kitchen. Utility Area. Separate garage. CLEAR TITLE.
$11,500
MRS. McLEAN
EV 4-8126 EV 4-6867

OWNER TRANSFERRED
OAK BAY
CHOICE LOCATION
4 bedrooms up. Wall-to-wall carpet. 2 bathrooms. Panelled Den.
Knotty cedar cabinets and stainless steel built-in stove, spacious laundry room off kitchen.
Large lot. Double carport.
EV 5-7017 or EV 4-2440

FOR SALE BY OWNER
1331 McRae. 3-bedroom home, newly redecorated, panelled living room, rumpus room in basement, drive in garage, well kept yard with fruit trees. 383-6185.

VICTORIA CONSTRUCTION LTD takes trades on Custom-Built houses. Phone Mr Jones EV 4-5112 or 385-2226 for full particulars.

150 HOUSES FOR SALE

CLARKE & WALLACE
Realty Ltd.
929 Broughton St. EV 5-8794
Across from Eaton's Car Park

OPEN HOUSE
FRI., 1:30 - 4 P.M.
1230 PALMER
Truly one of the prettiest homes we have been privileged to offer. The 2 bedrooms and living room have wall to wall carpeting. Living room has floor to ceiling fireplace. Heating is oil hot water. If you dare to see this you will buy for sure. $15,300. For prior inspection call Charlie Savage, 385-8794, 384-4457.

OPEN HOUSE
SOUTH OAK BAY
1233 MONTEREY
FRI., 6:30 - 9 p.m.
SAT., 2 - 5 p.m.
Brand new, 1,580 sq ft
Landscaped — Four Bedrooms
Separate Dining Room
Double Plumbing
And Many Extras
$26,900 with Terms
Leo Pigert, EV 5-5622, and Ed Roberts, EV 3-0696 in attendance. Office EV 5-8794.

WALKING DISTANCE
TO CAMPUS
EXCELLENT VALUE FOR
$19,900
Step out of your car into the cathedral entrance of this SUPERB 3-bedroom home. The family can be seated around the kitchen table nicely. The ever popular SUNDECK for the relaxing sunny days ahead, leads off the kitchen. Many extras includes a completely finished recreation room, bedroom and bath. Really a fine home that you should see without delay. Phone now for an appointment to view Betty McElroy, 385-8794 or 383-7452.

FAIRFIELD
$18,500
If you do not require a large income and appreciate exceptional living conditions, we have an unusually nice arrangement. The main floor consists of 1400 sq. ft. in excellent condition for comfortable living. The second floor of 1000 sq. ft. rents for $75 per month. This excellent location close to transportation and shopping is worth seeing, worth owning. Please call Betty McElroy, 385-8794 or 383-7452.

$500 BONUS
Extras galore in this executive colonial home.
* 4 Bedrooms
* Panelled living room and dining room
* Dream kitchen with built-ins
* Utility
* Triple Plumbing
* Double garage
* Large sundeck and many other extras!
Contact Mrs. Wallace or Mrs MacWilliam, 385-8794, 479-1427, 384-0498.

GORDON HEAD
IMMACULATE 6-YR.-OLD
OVER 1,300 SQ. FT.
DOUBLE DRIVE-IN GARAGE. SEA VIEW LOCATION, MUCH BELOW REPLACEMENT COST FIRST TIME ON MARKET. ONLY $20,500.
384-0483 C. BAIRD 385-8794

ESTATE SALE—JUBILEE
This immaculate older home must be sold. No money to spend here. Two large bedrooms and one in high basement. Separate (large) dining room, large kitchen (wired), living room with fireplace. Package OOM. $11,500. Substantial discount for cash. Ed Roberts, 383-0696; Leo Pigert, 385-5622; Office, 385-8794.

HARRY FOSTER LTD.
Opposite "The Bay"
1732 Douglas EV 2-2101

"WANTED: A FAMILY
WITH $2,000 DOWN"
FOR LOVELY GORGE HOME
This stucco home is exceptionally well built and located on large beautifully treed lot. It has generous living and dining rooms and through hall with oak floors, older style kitchen, 2 bedrooms on main floor plus space for 2 up. Full basement, small finished room. We are looking for the family man who can finish 2 bedrooms up and some renovations and decorating. This family would then have a home of charm and character in a lovely location at a very reasonable price.
Full Price Only $12,900
Exclusive with Herb Hodgson.
EV 2-2101, res. EV 2-3835

UNIVERSITY REALITY
3639 SHELBOURNE ST.
477-1855
GORGE
$13,900
2 BR. and REC. ROOM
Enjoy easy living in this gracious, 2-bedroom, full basement, stucco bungalow, on landscaped lot with oil furnace. This is a very clean and well-kept property. $2,000 D.P., balance at $82 per month.
To view call
Mrs. O'Brien, 477-1855 anytime

TEN MILE POINT
PANORAMIC SEA VIEWS
Over 4/5 of an acre, beautifully landscaped, provides the setting for this modern 3-bedroom, full basement home. Over 1,500 sq. ft. on the main floor with panoramic seaviews from the large living room, guest size dining room and the cabinet electric kitchen. The basement has a professionally finished rumpus room with a fireplace. Plenty of parking space is provided by the two driveways. One leads to a drive-in garage and the other to a carport. Inspect this home thoroughly and you will agree it could not be replaced at the full price of only $32,900. Excellent financing available. To view, please call
TOM MOTTERSHEAD
RES. 383-6039 BUS. 477-1855

$500 DOWN
4 BEDROOMS

LATE SPORT RACES

FOUR STAR FINAL

NEWS FLASHES STOCKS

WEATHER: Cool Sun and Cloud

82nd Year, No. 300

Victoria Daily Times

VICTORIA, B.C., FRIDAY, JUNE 3, 1966 —36 PAGES

TODAY'S NEWS TODAY

Telephone 382-3131

Want Ads 386-2121

PRICE: 10 CENTS WEEKEND 14 CENTS

Space Walk Set Saturday

Gemini Space Ram Vetoed

SPACE WALKER CERNAN READY TO GO

CAPE KENNEDY, Fla. (AP) — The hard luck Gemini 9 astronauts rocketed into orbit today, caught up with a target satellite after a 75,000-mile chase in space and accomplished history's quickest rendezvous of high-flying space vehicles.

Their target, a tiny, barrel-shaped craft launched Wednesday from Cape Kennedy, still was locked as feared in a protective shroud which should have dropped away when it separated from its Atlas booster rocket.

This meant that Gemini might not be able to hook up with the satellite, because the fibreglass shroud covers part of its docking collar.

"We have a weird-looking machine," command pilot Thomas P. Stafford, veteran of six postponed flights, reported to a ground station in Hawaii as Gemini flew in close formation with the satellite.

Stafford drove Gemini 9 to within 10 feet of the target, but did not want to approach closer because of the potential danger that the shroud might suddenly fly loose.

The shroud, he said, "looks like it's held on by some inconceivable force." It appeared, he added, that explosive bolts which were to have blown the shroud loose from the spacecraft had exploded.

After two heart-breaking scrubs of the mission, a mighty Titan II rocket launched Stafford and Eugene A. Cernan today on a vital flight that could bring the U.S. its second space triumph of the week.

The big highlight was to come Saturday, when Cernan climbs out of the Gemini cabin and drifts for 2½ hours as a human satellite—the longest of man's "space walks."

"The clamshells are on but they are open wide," Stafford said as Gemini 9 moved close to the satellite. "It looks like an angry alligator."

If it had separated correctly, the bolts would have split the shroud in two halves shaped like clamshells. Then springs were to have kicked the two pieces loose.

★ ★ ★

As Mission Control pondered a way to jar the shroud loose, Stafford suggested that he manoeuvre Gemini close and try to ram it off with a docking bar on the Gemini nose.

"It's hard to see what's holding it together," Stafford reported later. "The only thing holding it together are those small wires that go to the explosive bolts.

★ ★ ★

"Possibly if we go in and tap it, the whole thing may fall apart," Stafford said.

Command pilot Stafford, skilfully guiding the little spacecraft through a series of intricate manoeuvres, gained swiftly on the target after the Gemini launch in the morning.

In 2½ hours, he had closed the gap to 30 miles from 640 and had adjusted his once-elliptical orbit into a nearly-perfect circle cose to the path followed by the satellite.

After executing four major orbital changes with bursts of of his jet thrusters, Stafford in the first 2½ hours of the flight closed the distance to the target from 640 to about 125 miles.

He also had shifted the Gemini 9 path into almost a perfect circle 170 miles from the earth. At lunch, the ship had gone into an orbit ranging from 99 to 172 miles.

"For the third time, go!" Stafford said as he sat in the spacecraft poised for the launch.

Just 31 hours after the Surveyor I moonship landed softly

Continued on Page 20

PILOT STAFFORD STIFLES A YAWN

POWER STRUGGLE?

China Purges Top Official

TOKYO (Reuters)—China today dismissed Peng Chen, mayor of Peking and a leading figure in the Communist hierarchy, from his post as first secretary of the party's Peking committee, Radio Peking reported today.

PENG

For weeks Peng Chen's subordinates have been criticized in the current campaign against "bourgeois and revisionist" intellectuals. There have been reports that the attacks were really aimed at Peng Chen.

He ranks ninth in the Communist party's ruling politburo.

The radio did not say whether Peng Chen would retain his post as Peking mayor, or his membership in the party's political bureau.

Hsueh-foung Li was named to replace him as the Peking Communist chief.

Peng has not been seen in public since March, before the attacks began on his subordinates and on local Peking newspapers for being "anti-party."

None of these attacks directly mentioned Peng but Chinese newspapers hinted at a powerful figure in the background of the "anti-party" activities.

There has been speculation among China experts that the current campaign is part of a struggle for power now that China's head of state, Mao Tse-tung, is 72 and widely reported to be ailing.

Though Peng Chen officially ranks ninth in the hierarchy he is in practical terms about sixth, since the list includes two octogenarians and a politburo member who has long since disappeared from the public eye.

Above him are Mao, Chief of State Liu Shao-chi, Premier Chou En-lai, Defence Minister Lin Piao, and party General Secretary Ten Hsiao-ping.

Before his dismissal he was the immediate superior of two writers most heavily criticized in the current campaign against some intellectuals — Committee Secretary Teng To and Peking Vice-Mayor Wu Han.

Burly and jovial-looking, Peng Chen is one of China's most able and forceful officials.

He was sent to represent China at an international Communist conference in Bucharest in 1960 called by former Soviet premier Nikita Khrushchev to rally support for his policy of co-existence.

Late Sales At Vancouver

VANCOUVER—Closing sales: Westcoast Resources 500 at 94, Adena 500 at 49, Royal Can. Ventures 500 at 52, Futurity 3,000 at 85, Torwest 500 at 67, Jersey 4,000 at 36, Pyramid 100 at 13.25, Continental Pot. 3,000 at 22, Blue Star 500 at 34, North Lode 1,000 at 65, New Indian 4,500 at 39, Yukon Antimony 800 at 1.70, Slocan-Ottawa 1,000 at 49, Vananda 8,000 at 23, Brenda 100 at 6.80, Western Mines 100 at 5.15.

RACE RESULTS

HOLLYWOOD PARK

First Race—Six furlongs:

Miss Galata (Trevino)	$13.60	$6.80	$3.80
Hindu Shoes (Ross)		6.60	4.00
The Bruce (M. Valenzuela)			3.60

Also ran: Coliseum Hostess, King's Roar, Burke, American Ruler, Honeymooner, Branigan, Sontaville, Sherry Maid, Dr. Goodfellow. Time, 1:11 2-5.

Second Race — One and one-sixteenth miles:

Road Hog (Pierce)	$9.00	$4.60	$4.00
Fat Fat (Jennings)		5.00	3.60
Merry Road (Pineda)			4.00

Also ran: Moog, Prince Nassau, Spanish Conquest, Golden Dazzler, Candy Andy, Indian Temper, Mainly Cloudy, The Cryten, Khyber Khan. Time, 1:44 4-5.

Daily double paid $66.40.

RACING ON 15, 33

Pictures Lacking Surprises

PASADENA, Calif. (AP)—Surveyor I radioed its second long stream of pictures from the moon early today—photos of itself and lunar terrain. They contained no surprises.

Some of the second series were out of focus, hurriedly taken to speed the camera on a full-circle sweep of the landing site — the Sea of Storms near the moon's equator.

Others of the series were remarkably detailed, some showing items as small as one-eighth of an inch. Scientists, after studying results of the full-circle sweep, plan later to turn the camera back to snap interesting areas.

The 620-pound spacecraft settled gently on its three shock-absorbing legs early Wednesda after a successful 63-hour voyage of more than 250,000 miles.

CALLED SIGNIFICANT

The feat was hailed as a significant advance in the race to land men on the lunar surface by 1970.

It also brought from President Johnson, along with praise, a renewed call for preserving the reaches of space for peaceful scientific activities.

Like Wednesday's series of 144 pictures, those from Surveyor today showed the undamaged spacecraft, the terrain around it and the distant horizon.

One shot of the horizon 1½ miles away showed small craters in the distance.

Another, aimed almost straight down at the ground, five feet away, depicted gravel-like objects on the apparently hard - packed surface. Some were one-eighth to one-half inch in diameter.

Siamese Twins Born

TORONTO (CP)—Officials at the Hospital for Sick Children reported today that Siamese twins, born in Guelph, Ont., Thursday night, are in satisfactory condition.

The twins, both girls, were born to Mrs. Leonard McGhee, 25, and were brought here by ambulance under police escort. They were in critical condition overnight.

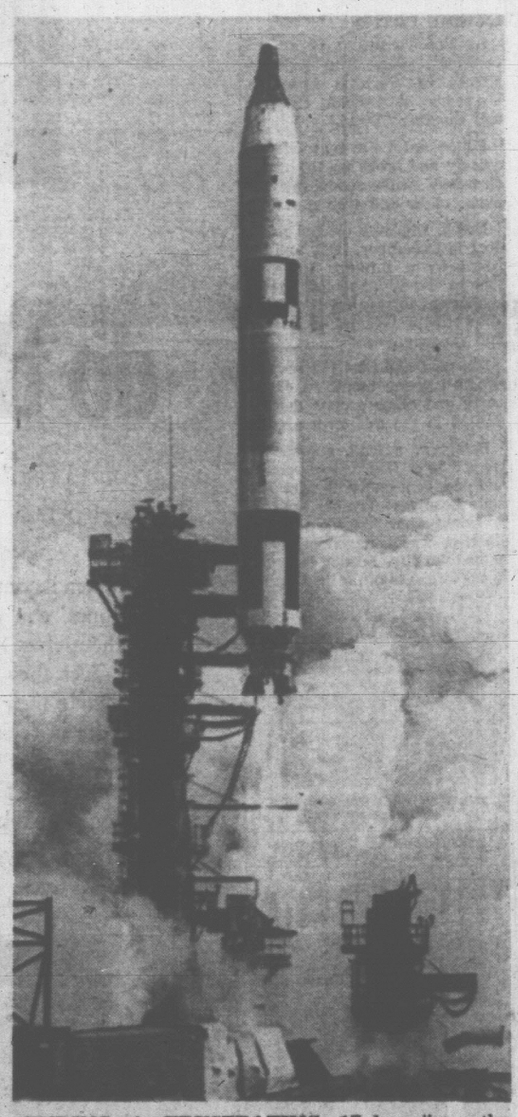

ENDING A FRUSTRATING 17-day jinx, the Gemini 9 spacecraft blasted off early this morning aboard a powerful Titan 2 rocket. But the "hard luck" which has plagued the mission continued when astronauts Thomas Stafford and Eugene Cernan discovered a protective covering on a target satellite failed to drop off. This development may cancel the "hookup" part of the three-day mission. (AP Wirephoto.)

Veteran Holds Lead

DUBLIN (Reuters) — Veteran statesman Eamon de Valera—one of the last surviving leaders of the 1916 Easter rising which wrenched Ireland from 300 years of British rule—today scraped to victory in the republic's presidential elections by a mere 10,500 votes.

De Valera, 83, who said it was his final election campaign, won his second seven-year term as head of state after his challenger, Tom O'Higgins, conceded defeat shortly after midnight Thursday night.

O'Higgins, a 49-year-old lawyer, polled strongly in urban areas, ousting his U.S.-born opponent by large majorities in all six of the capital's constituencies. Final figures for the nation gave De Valera 558,808 votes and O'Higgins 548,240.

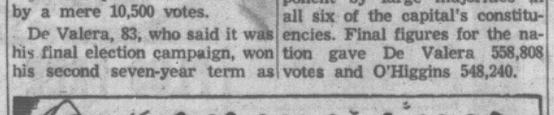

If thet target satellite don't blow its top soon th' astronauts prob'ly will blow theirs.

★ ★ ★

On thet Jaycee convention—a lot o' them juniors git some purty senior ideas.

★ ★ ★

Them Buddhists are hot-headed—one way or another.

Gemini 10 To Go Up July 18

CAPE KENNEDY, Fla. (AP) The smoke around the launch pad barely cleared today in the wake of Gemini 9 before crews began clearing debris in preparation for launching Gemini 10, now scheduled to blast off July 18.

The Titan II rocket that will carry Gemini 10 astronauts John W. Young and Michael Collins on a three-day rendezvous and space-walk mission is due to be erected Tuesday or Wednesday.

U.S. Navy Cmdr. Young and Air Force Maj. Collins plan to rendezvous with an Agena target satellite and carry out a lengthy space walk by Collins.

The Gemini 10 launch is scheduled in the mid-afternoon of July 18, when Gemini 10 can also be placed in a position to rendezvous with another target satellite already in orbit—the Agena launched for the Gemini 8 mission March 16.

BULLETINS

Found to Blame

ST. JEROME, Que. (CP) — Andre Durocher, convicted hold-up man and Lucien Rivard's escape-mate, was found criminally responsible at a coroner's inquest today for the deaths of Andre Paquette and Alice Rioux. (See Page 36.)

Blast Kills Five

McARTHUR, Ohio (UPI)—An explosion ripped a dynamite manufacturing plant near here today, killing at least five persons.

To Send Troops

MANILA (AP) — The Philippine Senate, sitting in special session, voted by a 15-to-8 margin today to send troops to South Viet Nam. The bill appropriates $8,800,000 to finance the sending of a 2,000-man detachment to South Viet Nam.

IF ACTION RECIPROCAL

U.S. Willing To Stop North Raids

WASHINGTON (UPI) — The state department today reiterated U.S. willingness to consider stopping the bombing of North Viet Nam if Hanoi indicated it would take some "reciprocal action."

The carefully worded statements were issued in reply to a published report in New York that the United States had sent word to Hanoi it would be willing to stop bombing the north if Hanoi stopped its infiltration, both under a system of international verification.

WITHDRAWAL

The state department's reference to North Vietnamese "activities" and "presence" in the south indicated the U.S. was interested not just in a halt in infiltration but in withdrawal of North Vietnamese forces from the south. North Viet Nam has 12 regiments there.

In another development relating to Viet Nam, high administration officials took the view that Buddhist uprisings in the south were a faltering bid for power and not as any real attempt to oust American forces from the embattled country.

FRENCHMAN OFF TO HANOI

PARIS (UPI) — President Charles de Gaulle will send Jean Sainteny, France's representative to North Viet Nam during the early days of the Viet Minh war, to Hanoi and Peking in a new effort to end the present Viet Nam war, informed sources said today.

New Fire Suicide Threatens Truce

SAIGON (AP)—The fire suicide of a Buddhist nun and pronouncements by two heirarchic leaders darkened prospects for South Viet Nam's precarious political truce today, Buddha's birthday.

The nun, 26, burned herself to death in the courtyard of a small pagoda in Da Nang. She was the sixth Buddhist to die in this fashion since Sunday in a wave of anti-government fanaticism.

Thich Tri Quang, the most outspoken and militant of the Buddhist leaders fighting Premier Nguyen Cao Ky's military regime, announced at a press conference in Hue that he will order Buddhists to boycott any elections held by the government this year. He coupled the threat with bitter attacks on the government and on President Johnson for supporting it. Election of a constituent assembly is due Sept. 11.

In Saigon, the moderate head of the Buddhist Institute, Thich (venerable) Tam Chau, submitted his resignation, saying "I have failed." This imperilled the compromise formula agreed upon Wednesday for addition of 10 civilians to the ruling military directorate, for he was the chief Buddhist negotiator.

Monks said the nun, Thichnu Dieu Dinh 26, left behind a letter for President Johnson charging that "Vietnamese Buddhists were annihilated by your policies in Viet Nam."

The suicide indicated the strong opposition among extremist Buddhists to a truce negotiated by Buddhist moderates with Premier Nguyen Cao Ky's military regime.

ROWERS AVERAGING 7 MILES A DAY

Puffin Catches Cutlass' Eye

NORFOLK, Va. (AP) — Two English journalists apparently are making some headway in their efforts to row across the Atlantic in a 15-foot rowboat.

David Johnstone, 34, and John Hoare, 29, were paid an unexpected visit Thursday and found out they had advanced 98 miles toward England since departing Virginia Beach May 21.

The radar of the submarine Cutlass spotted the rowboat named Puffin at a distance of about nine miles, prompting Lt.-Cmdr. Lewis B. Sykes to order his men to manoeuvre the sub to the rowboat's side.

Asked if they needed assistance, Hoare and Johnstone replied they were doing fine and had every intention of continuing with their venture.

Sykes told the pair they were 98 miles east-southeast of Cape Henry, a progress of 64 miles since they were last seen Saturday night.

The two hope to make the journey to St. Ives, England in 50 days by averaging 60 miles a day. Adverse winds during the early part of the trip has kept their average down to eight miles a day. Over the last 4½ days however, Hoare and Johnstone had upped their average to better than 14 miles a day.

COMPLETE NEWS PAGE SET IN TWO MINUTES

NEW YORK (AP)—Newspaper publishers meeting in Cleveland next week will get a look at a new electronic type-composing system introduced by the Radio Corporation of America.

The new process, called Videocomp, composes up to 600 characters a second, 900 lines a minute, and can set an entire newspaper page in two minutes, RCA said.

Punched tape is fed into a computer which instantly separates, justifies, and hyphenates each line. A second tape, produced by the computer, is read electronically by the Videocomp typesetter and the lines are set on sensitized paper or film.

RCA will display the equipment at the production management conference of the American Newspaper Publishers Association, opening Sunday in Cleveland.

Videocomp, developed by a West German company, uses no metal fonts, matrices or photomasters. Each character is produced from a memory bank on a cathode ray tube—similar to television — and is directed through a lens to sensitized paper.

The reproduced type, on paper or film, can be used in printing by conventional offset lithography letterpress or gravure.

RCA is offering the units for fall delivery at $170,000 each or for a rental fee of $4,975 a month.

154 PROPERTY FOR SALE

THREE OLDER HOMES IN THE city, zoned for anartment. Owner is in process of having this zoned now for store use. This would be a good investment for someone. Full price $21,000. Call Harold Ware, EV 2-1461 or Office EV 2-9145. Victoria Realty Ltd.

5-MILE CIRCLE
10 ACRES

With a large well-built stucco farm building that will make a good storage building. Some bottom land also. Call GEORGE CHAN 386-2955; Res, 382-9416. Mayfair Realty Ltd.

VIEW LOT

High panoramic Seaview lot overlooking Canoe Pass, Swartz Bay area at Curteis Point. Water available. A. W. Stewart, 385-7707. Mears & Whyte Oak Bay Realty Ltd.

GORDON HEAD

Level treed lot, 100x161, on Bissenden Place, off Ash Road. Sign on lot. Price $5,000. Half cash. 479-6153 C. Sinden 382-7276 Town & Country Realty Ltd.

Otter Point (5 miles past Sooke Village). ¾-acre treed lot, half mile from the beach. Piped water and power available. $250 cash and $25 per mo., Price $1,250. Call MR. BACON, J. H. Whittome & Co. Ltd., 388-4271. 706 Fort St.

$375 PER ACRE!

Approx 200 acres near Colwood. Some sloping timberland. Part mountainous with terrific view. All offers invited.

Ruth E. Hutcheson, EV 4-9318
GR 8-3536 C. N. Montague Co. Ltd.

SEA VIEW LOTS, CENTRAL Saanich, by owners, 652-1760.

LANGFORD — GOOD LEVEL building lot. $1,400. 382-4031.

BEAUTIFUL 70 FT. TREED LOT on Fowler Rd., $2,550. 385-3215.

155 PROPERTY WANTED

DESPERATE!

SEWERED LOTS WANTED IMMEDIATELY IN ANY AREA! ALL CASH! CALL LEN WARDLE, 477-6549. Fraser Construction Ltd., 382-8255.

CASH FOR YOUR ACREAGE AND LOTS

We want to build on them, we mean business!
Kasapi Construction Co. Ltd., Phone 386-6191 anytime.

CASH NOW FOR LOTS
Gilmour Const., GR 7-1606.

WE NEED LOTS AND ACREAGE. Prefer sewered or adjacent to sewers, but will consider everything.
REESON & PINCH HOMES
477-6666 Eves 384-2440

PRIVATE PARTY WISHES TO purchase ½-acre, close in, with or without house. 386-8548.

156 ACREAGE FOR SALE AND WANTED

15 ACRES
1000-FT. ROAD FRONTAGE
TOWNER PARK

In an exclusive neighborhood of prestige homes, we offer 3 adjoining 5-acre parcels of sloping meadows. With 10 acres in pasture and 5 acres in trees, this property offers the best in value for crops, livestock or investment. Price includes 3-room cabin, 1 million gal. water reservoir, near-new Ford tractor with equipment, and irrigation water pipes. On paved road and water mains, this is excellent value with terms.

$27,500
656-1154 Mr. Elwell 477-3988
GORDON HULME LTD., SIDNEY

SHAWNIGAN LAKE

Do you have a yen to be a gentleman farmer? Then see this 10 acres of cleared and attractive land just a few yards from the lake frontage with public access on both sides of the property. A modern 2-bedroom, only five-year-old home with a view of the lake. Hardwood floors throughout. Automatic oil heating in a full high basement. Clear title property selling for only $17,950. Try your down payment. Must be sold. Phone MRS. ETHEL HARVEY now, 388-2955; Res. 479-2996. Mayfair Realty Ltd.

CHEMAINUS (NR. CROFTON)
Spectacular sea view property of 52 acres sloping back from blacktopped road. Building site supreme at the top with complete privacy. Treed. Lower slopes could be subdivided, giving each owner a view, too! Wonderful investment. Full price $28,000.
Mrs. Chaworth-Musters, 743-9347
For P. R. Brown & Sons Ltd., Victoria, 385-3435

ACREAGE

1.8 ACRES of COMMERCIAL APPLE ORCHARD. Beautiful view building site. ROYAL OAK. $8,250. ALSO 2¼ ACRES ADJOINING, $10,000. Valuable holding property. GOOD CROP FOR PURCHASER. MRS. SIMPSON, 385-6741. Northwestern Securities Ltd.

ACREAGE WANTED
Anywhere in the Saanich Peninsula or Metchosin. Top prices guaranteed from clients waiting to purchase. Large or small parcels. Please call me if yours is for sale. Dial 385-6741 anytime Ask for JOHN MOLYARD. Northwestern Securities Ltd.

5 ACRES
Unimproved land on Sooke Road. Second growth timber and year-round stream. Price $2,950. Call Mr. Brotherston, Douglas Hawkes Ltd., EV 4-7128, res. GR 5-6669.

$1,700—ACREAGE. Approx 2.1 acres. High location, bush and trees. Frontage approx 250 ft. Views. McCandless Realty, 830 Fort, EV 3-6111; Eves, EV 2-0370 or EV 4-5655.

ACREAGE FOR SALE?
Large or small, with or without home. Building lots, etc. Call GEORGE CHAN, the Specialist in Land. 386-2955. Mayfair Realty Ltd.

WANTED
Acreage, with or without buildings. Jordan River to Saanich Peninsula. Neil A. Fraser, 383-9843, Executive House, 777 Douglas St.

PRIVATE PARTY WILL PAY CASH for waterfront property (acreage preferred). Southern Vancouver Island. Victoria Press, Box 631.

CASH FOR ACREAGE ADJACENT to sewer. Kasapi Const 386-6191

TO RENT: 1¼ ACRES CLOSE TO town with double garage, shed and power. $25. 721 Cloverdale.

157 COMMERCIAL PROPERTY

HISTORIC LANDMARK
SAANICHTON

Remarkably well preserved, this 3,600 sq. ft. building lends itself to development as a boarding house, rest home, antique shop, museum, restaurant with tea garden (.6 acre), etc. New 200 amp. wiring, 137,000 B.T.U. furnace, health board approved kitchen, corner store, owner's suite, 5 house keeping units, commercially zoned. All this for only

$15,000 (Terms)

656-1154 K. DROST 656-2427
Gordon Hulme Ltd., Sidney, B.C.

JAMES BAY

Large (85 ft. x 166 ft.) level corner lot — light Industrial zoning — Bargain Price at $12,500.00. Mr. J. R. L. Burridge, F. N. Cabeldu Ltd., EV 3-7174.

WANTED TO BUY FOR CASH from owner recently new commercial building, showing at least 9% on investment. Victoria Press, Box 638.

ATTENTION CONTRACTORS
Apt. site, zoned 7 storeys, James Bay. 386-6857 after 6 p.m.

158 FARMS FOR SALE AND WANTED

SMALL FARM
4.71 ACRES

Central Saanich. Approx. 3 acres cleared. Three bedroom older home. Price $19,900. Terms. FRED BURGMAN or BELL SQUIRES, EV 5-6741, anytime. Northwestern Securities Ltd.

152-ACRE RANCH, NEAR PARKSville. About 100 clear, few buildings, artesian water, mountain view. $60,000. Will consider good home as part of deal. V. Finholm, Church Rd., Parksville. 248-3080.

LARGE ACREAGE, METCHOSIN, city water, home and buildings. 382-2748.

158 FARMS FOR SALE AND WANTED

10 OR 20 ACRE FARM — DUNCAN

8 to 9 acres cleared, balance in second growth. The outbuildings include barn, workshop, double garage and two near-new buildings 20x73 and 20x33, all in very good condition with electric wiring throughout, tons of water, good fences, immaculate older home which has been fully renovated and in top condition. All kinds of small farm equipment, including a tractor. The full price is $29,000 or near offer with good terms available. If you don't require all the acreage, take half of it or if you do not want the equipment, adjustments can be readily made. This little farm is worth looking at and the owner is anxious to sell. Call or write Phil LeMare, as all reasonable offers will be submitted, phone 746-5171 or eve. 746-5460 or drive by yourself ½ mile west on Fisher Road, 7 miles south of Duncan. Watch for our signs. The owner says "Come On In, See For Yourself." We want to sell.

H. W. DICKIE LIMITED
Box 128 Duncan, B.C.
"We Sell The Island"

DAIRY FARM

200 acres, comfort stalls for 80 milk cows, milk parlor, pipe line and bulk tank. 120 head Holstien cattle, full line machinery. Barns and buildings in first class condition. Milk income $5,400 per month. Owner retiring and will accept trades or sell on easy terms.

STOCK FARM

140 acres in resort area with new large house and modern barn. Ideal for potatoes and beef cattle or dude ranch. Lakefront with excellent views. $58,000.

NOTE

These are examples of 10 farm listings all expertly appraised and realistically priced by JACK BAILEY, Dairy Farming Consultant. For details phone 746-6589 or 385-6741 Northwestern Securities Ltd.

WANTED TO BUY FOR CASH from owner, $20,000 or under. Victoria Press, Box 662.

WANTED TO RENT SMALL FARM. 656-2662.

159 GULF ISLANDS PROPERTIES

PENDER ISLAND

240' waterfnt, 3 acs, view property, 4-rm home. Living room with heatilator FP. Modern bath. Drilled well. $13,000.

600' waterfnt. 3-bedrm home, 1½ baths. HW heating. 3½ acs. land. Secluded. Guest cottage. $27,000.

5 acs. view property. 3-bedrm home. Oil heat. Outbuildings. $8,900.

5 acs. treed property adjacent to above. $3,500.

7 acs. treed property. Small cabin. Good well. $4,300.

2½ acs. view property next to beach access. $5,400.

2-bedrm home, bsmt., 2 acs. Good water supply. $6,900.

Country estate. Large family home. Guest cottage. Outbuildings. Fruit trees. ¼ mile of road frontage. $40,000. Phone Fred McLaughlin, 382-4251. Rithet Agencies Ltd.

SALT SPRING ISLAND

Waterfront, .41 ac., 101 ft., level, beach access, power and water. $5,500.

1 Acre on St. Mary Lake. 88' front. $5,000.

¼-acre, a real beauty spot, near golf and village. $1,850.

SALT SPRING LANDS LTD.
Ganges, B.C.
JIM SPENCER, phone 537-5515
or 537-2154

IF YOU WOULD LIKE TO RETIRE on peaceful Salt Spring Island and do not drive (or do) consider this neat little 2 BR semi waterfront home close to store, ferry. Garden and fruit trees. Reasonably priced at $10,500. Call Tom Butt, Res. 537-5667

CAM BASTEDO AGENCIES
Ganges 537-5363

SALT SPRING ISLAND
Prompt, convenient real estate service available for Salt Spring and the other Gulf Islands through DOUGLAS HAWKES LTD., 817-A Fort Street. Please contact Howard Byron, telephone 384-7128 (or res. Ganges 537-2054)

EAST POINT, SATURNA ISLAND, overlooking Tumbo Channel, two large waterfront treed lots at $2,600 each. Contact owner, Gordon Hulme, Box 310, Sidney, B.C., or phone 656-1919.

SALT SPRING LANDS LTD.
Largest Gulf Island Realtor
Box 69, Ganges -- Phone 537-5515
Established 1928

TO

PLACE

YOUR

MISCELLANEOUS

ARTICLES

FOR

SALE

PHONE DIRECT

386-2121

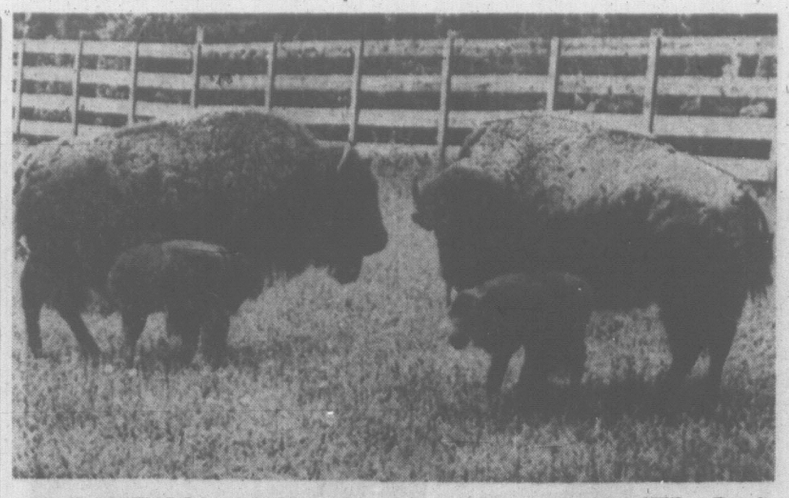

FIRST BUFFALO birth in Massachusetts outside of a zoo was reported by breeder Arthur J. St. Maurice. These two calves were born at Willow Brook farm just outside Southboro, Mass. (AP Wirephoto.)

Four More Senators Retire

OTTAWA (CP)—Four senators over the age of 75 have retired, bringing the number of vacancies in the Senate to 11, it was announced Wednesday.

The retiring senators, all Liberals, are Mrs. Marina Jodoin, 84, of Montreal; William H. Taylor, 76, Brantford; Thomas Alexander Crerar, 89, Winnipeg; and Clarence Veniot, 80, Bathurst, N.B.

The retirements brought to 12 the number of aged senators who have left on an $8,000 annual allowance since the Senate retirement act became law a year ago.

CHOICE

A total of 27 senators who were 75 and over when the act came into force had until midnight Wednesday to choose between retirement and serving out their life appointments at $15,000 a year.

Those appointed in the last year and all future senators will be required to retire at 75, the same as federal judges.

The 11 vacant seats are distributed among seven provinces. Quebec has three vacancies, Ontario and Newfoundland two apiece and Prince Edward Island, Nova Scotia, New Brunswick and Manitoba one each.

Senate standings now are Liberals 57, Conservatives 31, Independents two and Independent Liberal one. There are 102 seats.

NOTICE TO CREDITORS

ETHEL JEAN FARMER, formerly of 2714 Topp Avenue, Victoria, B.C. NOTICE IS HEREBY GIVEN that Creditors and others having claims against the estate of the above deceased are hereby required to send them to The Canada Trust Company at 650 View Street, Victoria, B.C. before the 5th day of July, A.D. 1966 after which date the Executor will distribute the said estate amongst the parties entitled thereto, having regard only to the claims of which it then has notice.

THE CANADA TRUST COMPANY
EXECUTOR
By HALLATT, STEWART & COMPANY
Solicitors for the Executor

DEPARTMENT OF PUBLIC WORKS OF CANADA

TENDERS

SEALED TENDERS addressed to the Secretary, Department of Public Works of Canada, Room B 326, Sir Charles Tupper Building, Riverside Drive, Ottawa 8, and endorsed "TENDER FOR PROPULSION ENGINE REPLACEMENT—MV. "HILUNGA," VANCOUVER, B.C.", will be received until 3:00 p.m. (E.D.S.T.), Wednesday, June 29, 1966.

Tender documents can be obtained on deposit of $20.00 in the form of a CERTIFIED bank cheque to the order of the RECEIVER GENERAL OF CANADA, through: Chief Engineer, Room E-443, Sir Charles Tupper Building, Riverside Drive, Ottawa, Ont.; District Engineer, 1110 West Georgia Street, Begg Building, Vancouver 5, B.C.; and can be seen at the Post Office, Victoria, B.C.

The deposit will be refunded on return of the documents, in good condition, within one month from the date of tender opening.

To be considered each tender must be submitted on the forms supplied by the Department and must be accompanied by the security specified in the tender documents.

The lowest or any tender not necessarily accepted.

ROBERT FORTIER, Secretary.

DEPARTMENT OF PUBLIC WORKS OF CANADA

TENDERS

SEALED TENDERS addressed to the Secretary, Department of Public Works of Canada, Room B 326, Sir Charles Tupper Building, Riverside Drive, Ottawa 8, and endorsed "TENDER FOR DREDGING OF APPROXIMATELY 800 CUBIC YARDS, PLACE MEASUREMENT, CLASS "A" MATERIAL AND 700 CUBIC YARDS, PLACE MEASUREMENT, CLASS "B" MATERIAL, MATILDA CREEK, B.C.", will be received until 3:00 p.m. (E.D.S.T.) Wednesday, June 22, 1966.

Tender document can be obtained through: Chief Engineer, Room E-443, Sir Charles Tupper Building, Riverside Drive, Ottawa, Ont.; District Engineer, 1110 West Georgia Street, Begg Building, Vancouver 5, B.C.

To be considered each tender must be submitted on the forms supplied by the Department and must be accompanied by the security specified in the tender documents.

The lowest or any tender not necessarily accepted.

ROBERT FORTIER, Secretary.

THE CORPORATION OF THE DISTRICT OF SAANICH
TENDERS FOR EQUIPMENT

Sealed tenders, clearly identified as to number, will be received by the Municipal Clerk, Saanich Municipal Hall, 770 Vernon Avenue, Victoria, B.C., up to 3:00 p.m. June 22, 1966, for the following equipment:

Tender No. 9—Parcel Delivery Van, 2 Trucks, Street Sweeper and Hydraulic Aerial Bucket.

Tender No. 10—Tapping Machine, Pilot Shut-off Tool, Industrial-type Vacuum Cleaner, 2" Diaphragm Pump, Barricade Flashers, 18" Floor Model Drill Press, 4" dia. Discharge Hose, 1½" dia. Fire Hose, 2" Suction Hoses, 3" Centrifugal Pump, Snow Plough, two-way Radio and Outside Radio Speaker.

Tender forms and specifications may be obtained from the undersigned. Lowest or any tender not necessarily accepted.

N. W. LIFE, P.Eng.,
Municipal Engineer.

'B.C. RAIN NO JOKING MATTER'

VANCOUVER (CP)—Lands and Forests Minister Williston says British Columbia's abundant rainfall is no joking matter.

Mr. Williston said Thursday that the province receives annually about 40 per cent of all the water that falls on Canada.

"Some people like to joke about our climate, but the shortage of water in the western United States has demonstrated the comparative wealth of an area with ample rainfall."

Strike Cuts No Grass With Them

VANCOUVER (CP) — The lawn at city hall was cut Thursday for the first time since a strike of outside workers began 27 days ago.

About 25 Simon Fraser University students did the job, watched by about 14 union pickets.

Ross McDonald, 21, of West Vancouver, said it was a spontaneous protest. "We got fed up with the strike," he said.

Stuart Westie, 18, of Burnaby, said the group believed union demands for a 70 cent increase over three years on a basic hourly wage of $2.28½ were unreasonable and unfair.

"They refuse any real negotiation," he said.

Blue-eyed UBC co-ed Dulcie Brimacombe, 19, hitched a ride from West Vancouver and began cutting the grass Thursday in 1,000-acre Stanley Park.

"I'll do it all week," she said, "because this place is a mess."

Meanwhile, the graduating class of Prince of Wales High School planned to tidy up overflowing downtown garbage refuse containers tonight.

Resourceful Ways, Means Committee

The ways and means committee of the Victoria New Democratic Party came up with its own ways and means during the electrical blackout in the Fairfield district Wednesday night.

About dinner was sitting in the oven for 40 persons when the power gave out. Luckily, it was well wrapped in foil to conserve heat.

Resourceful members turned up a camping stove for boiling tea on the patio of 1337 Fairfield, home of Mr. and Mrs. J. Lloyd Brereton.

For those who preferred coffee, Paul LaBaron took a coffee urn to his home, outside the blackout area, and returned with hot coffee.

Toone Praises Work Done By Travellers

Victoria Mayor A. W. Toone today praised the work done in connection with retarded children by the northwest branches of United Commercial Travellers of America.

Some 350 delegates were in attendance for the 68th annual convention of Washington, Oregon and B.C. Grand Council of UCTA in the Empress Hotel.

Welcoming delegates, Mayor Toone mentioned the work done by the Victoria branch in connection with building of the new retarded children's centre.

He said they had paid for the heating system, in addition to raising $5,000 locally in the past three years by means of wishing wells.

Business sessions continue today and Saturday.

Tea Proceeds To Buy Equipment

The B Troop Scouts of the Third Fort Victoria (Emmanuel Baptist) Group will hold a tea Saturday from 2 to 4 p.m. at the church hall, 1900 Fernwood.

A recently formed troop directed by scoutmaster Donaldson Jordan, the group is small and still in the experimental stages.

Its chief aim is to bring scouting to mentally handicapped and slow learning boys.

Proceeds will help purchase camping equipment.

Archbishop To Mark 31st Year

Archbishop Harold Sexton, head of the Anglican church in British Columbia, will commemorate 31 years' service to the province on June 29.

On that date, in 1935, he was consecrated Coadjutor-Bishop of the diocese of British Columbia in Christ Chruch Cathedral, Victoria.

He celebrated his 78th birthday last May 14.

"I plan to continue in office as long as I am needed," the archbishop said. "Mrs. Sexton and I have come to regard Victoria as home and we have many good friends here."

The archbishop was born at Adelaide, South Australia, and served overseas as a chaplain with the Australian Army from 1916 to 1919.

After the war, he studied at Keble College, Oxford, then returned to Australia as vicar of St. Martin's, Hawksburn, Melbourne.

BACK TO ENGLAND

In 1924 he returned to England as a speaker for the Society for the Propagation of the Gospel and from 1925 to 1927 was curate at St. Margaret's Church, Westminster — the parish church of the House of Commons.

During this time he was friendly with Sir Winston Churchill and many famous parliamentarians.

He was vicar of All Saints' Church, Upper Norwood, London, for seven years before coming to Victoria.

Court Halts Picketing Of Texas Farms

RIO GRANDE CITY, Tex. (UPI)—Striking farm laborers who tried to tie up four major Rio Grande Valley farms were under court direction today to stop their picketing.

Dist. Judge C. Woodrow Laughlin issued a court order Thursday that he said would continue 10 days. He called a hearing for June 13 for the laborers' union representatives to show cause why the court order should not be made permanent.

So far, growers at four farms being picketed in the Rio Grande City area of the Texas Rio Grande valley were content to wait out the strike by workers who want $1.25 an hour instead of 50 cents an hour to pick melons.

Peter Mason Wins Drill Competition

Lt.-Col. C. L. Kirby, commanding officer of the First Battalion of the Queen's Own Rifles, was on hand Wednesday at St. Michael's School to present cups to the winners in the school's drill competition.

Peter Mason won the open event in the competition, David Stevenson finished first in the under nine age group, Harry Fowler in the under 10 age group, Timothy Wiggins in the under 11½ group, and Larry Straith in the under 13½ age group.

Blue House was the winning house.

United Unions Win Vote Test

VANCOUVER — A tri-union group has defeated the Mine, Mill and Smelters' Union (Ind.) for the right to represent 37 employees of a Vancouver Island mining company.

The union group, composed of the tunnel and rock workers, the International Union of Operating engineers and the Teamsters' Union, won the right to represent the Orecan Mining Ltd. employees in a provincial government-supervised vote.

The employees voted 21-16 in favor of the three-union group.

The Steelworkers' Union, which also sought the right to represent the employees, did not recieve any votes. Orecan operates an open-face iron mine 38 miles north of Campbell River.

New Efforts Stalled

MONTREAL (CP) — Efforts to end the four-week strike of longshoremen at three St. Lawrence River ports stalled today as scheduled meetings between representatives of the strikers' union and 11 stevedoring companies did not take place.

No Controls Over Press, Pearson Reply to Russia

OTTAWA (CP) — The Canadian government has advised Soviet officials that it has no control over what the press of Canada prints, Prime Minister Pearson told the Commons Friday.

He said this was the reply made to Soviet representations alleging an anti-Soviet campaign in Canadian newspapers. The Soviet Union was advised that newspapers can report what they want in a free society.

Mr. Pearson said at the same time "we are looking forward" to the visit of a group of Soviet parliamentarians soon. The government was not aware of any anti-Soviet provocations.

Replying to David Lewis (NDP—York South), Mr. Pearson said the Russians had brought the matter to the attention of the Canadian em- and outside" are trying to hinder Soviet-Canadian relations. It said the Canadian government had failed to take measures to halt the campaigns and promoted the unleashing of invented information about Soviet espionage.

Canadian observers regarded the note as a reaction to the Gerda Munsinger affair. The West German blonde was linked with Soviet espionage in her earlier years in press reports of the case.

The case of Mrs. Munsinger, now living in West Germany, bassy in Moscow June 1. Later the Soviet embassy here made informal representations.

BLAMES GOVERNMENT

The Soviet protest note delivered in Moscow claimed that "some forces in Canada itself rocked Parliament this spring following allegations by Justice Minister Cardin that she had liaisons with some cabinet ministers in the previous Conservative government.

A Moscow report said that the reference to provocations in the Soviet note appeared to be a resurrection of old charges of RCMP harassment of Soviet embassy employees in Ottawa.

In any event, the tenor of Mr. Pearson's remarks reinforced the view that the visit of the Soviet delegation, scheduled for this month, will proceed as scheduled. The delegation is headed by First Deputy Premier Polyansky.

OVERNIGHT ENTRIES

HOLLYWOOD PARK

FIRST RACE—$4,000, three-year-olds, six furlongs:
Miss Sa Dial (A. Pineda) 109
Sweet Jeanne (F. Alvarez) 109
Bull Leg (E. Medina) 117
My Baby Jo (W. Mahorney) 109
Spin Clear (K. Church) 114
Alpen Fly (J. Baze) 114
Complete Control (B. Jennings) 114
Lin's Babe (R. Menell) 109
Extra Power (D. Gormna) 114
Lord Miracle (D. Pierce) 114
Free Pappa (D. Ross) 114
Pugwash (D. Hall) 114
Golden Quill (R. Campas) 117
Sure Fellow (D. Ross) 114
Victory Doll (M. Valenzuela) 112
Arroyo Star (R. Menell) 109

SECOND RACE—$5,000, four-year-olds and up, one mile:
Hill Man (B. Jennings) 114
Doc's Star (J. Lambert) 114
King Tomias (J. Baze) 112
Full Color (A. Pineda) 119
King Scorpion (W. Harmatz) 112
Fair Dell (M. Valenzuela) 116
Second Honeymoon (I. Valenzuela) 119
King Jay (D. Hall) 116
Casquivano (E. Medina) 112
What Have You (R. Menell) 119
Brooknie (E. Medina) 122

THIRD RACE—$6,000, allowance, two-year-olds, five and one-half furlongs:
Tout Nagea (F. Robertson) 114
Los Alamitos (J. Lambert) 114
Khal Kabee (M. Valenzuela) 117
Skalkaho (D. Ross) 120
Whisky Doll (A. Pineda) 114
Binullivan (R. Menell) 111
He's King Again (D. Pierce) 120
Wilbur Clark (W. Shoemaker) 120

FOURTH RACE — $7,000, three-year-olds, six furlongs:
a-Dream Peddler (D. Hall) 115
Where Were You (M. Voizke) 112
Daddy Bob (A. Pineda) 115
Bern Book (D. Ross) 115
Mabe Midnight (W. Mahorney) 115
Top-O' Morn (B. Jennings) 115
Mask of Play (I. Valenzuela) 115
Disraeli (E. Medina) 115
a-Prize Kitten (D. Hall) 110
a-Entry.

FIFTH RACE — $6,500, four-year-olds and up, six furlongs:
Atticus (D. Hall) 115
Blue Night (W. Shoemaker) 115
Old Scratch (M. Valenzuela) 119
Cher Ami (F. Alvarez) 115
Dardanus (E. Medina) 122
Quick Quick (B. Jennings) 122
Lucky Mel Jr. (R. Menell) 115
Golden Wed (J. Lambert) 119
King Crab (J. Baze) 115
Hot Ticket (I. Valenzuela) 115

SIXTH RACE — $8,500, four-year-olds and up, six furlongs:
Miles City (J. Baze) 115
Orientalist (R. Campas) 116
Dear Bill (F. Alvarez) 116
Crankshaft (D. Hall) 112
Prosaic One (J. Lambert) 116
Artful Dodger (E. Medina) 116
Bold Corporal (R. Menell) 112
Tango (W. Shoemaker) 116
Knight Prowler (S. Trevino) 116
Quick Mail (K. Church) 119
Big Grip (B. Jennings) 116
Sea Smacker (A. Pineda) 119

SEVENTH RACE — $7,500, allowance, three-year-olds, seven furlongs:
Spree Time (W. Shoemaker) 120
Galanomad (D. Hall) 120
Doctor J. P. (D. Ross) 120
Quicken Tree (F. Alvarez) 120
Tann Tann (A. Pineda) 120
a-Stage Clown (R. Menell) 117
Broken Bubble (E. Medina) 114
Bal Rose (M. Volzke) 120
Go It Alone (J. Lambert) 117
Soundscriber (I. Valenzuela) 120
Seaner (D. Pierce) 120
Promoter (B. Jennings) 120
Imperial Silk (R. Menell) 114
Bond Ail (I. Valenzuela) 114
Fleet Corporal (W. Mahorney) 114
a-General's Prince (R. Menell) 120

EIGHTH RACE—$100,000 Added Californian, three-year-olds and up, mile and one-sixteenth:
Travel Orb (W. Harmatz) 112
Make Money (W. Shoemaker) 112
Sledge (R. Campas) 112
Gamin (F. Alvarez) 112
a-Ask Father (M. Valenzuela) 112
Attention III (J. Baze) 112
Native Diver (J. Lambert) 127
Aurelius II (A. Pineda) 112
Tronado (I. Valenzuela) 115
Real Good Deal (D. Pierce) 115
Perris (R. Menell) 112
Whit's Pride (A. Maese) 112
Nashareo (B. Jennings) 115
Pelegrin (E. Medina) 112
a-Switchback (W. Mahorney) 112

NINTH RACE—Four-year-olds and up, mile and one-sixteenth:
Silent Trust (R. Campas) 115
Tamirish (F. Robertson) 119
Physician (R. Menell) 115
Highlighter (J. Baze) 117
Golorito (F. Alvarez) 115
Ter-Chi-Berzo (W. Shoemaker) 115
Twyneth Teg (E. Medina) 117
Crebo (S. Trevino) 115
Clemalda (B. Jennings) 110
King's Host (W. Mahorney) 117
Final Step (D. Hall) 114
Over Twice (J. Craswell) 115
Valiant Valor (I. Valenzuela) 115

Selections

1. Alpen Fly, Bull Leg, Extra Power.
2. King Scorpion, King Tomias, Second Honeymoon.
3. Skalkaho, Los Alamitos, Kahl Kabee.
4. Disraeli, Where Were You, Dream Peddler.
5. Blue Nigh, Old Scratch, Dardanus.
6. Orientalist, Sea Smacker, Tango.
7. Doctor J.P., Soundscriber, Galanomad.
8. Native Diver, Whit's Pride, Make Money.
9. Golorito, Tamirish, Physician.

ONE BEST: KING SCORPION.

UBC RITES

Big Class Teaching Under Fire

VANCOUVER (CP) — The size of the student body and the need to give individual attention to students are the greatest problems facing Canadian universities today, says the retiring chancellor of the University of British Columbia.

Mrs. Frank Ross told 510 students receiving degrees at Thursday's second session of the three-day spring convocation that teaching — 'The most sensitive of human connections." — cannot be accomplished successfully by mass methods.

"Somehow we must find systems, methods and techniques to ensure that the mature mind meets the maturing mind — personally, directly and effectively."

Three honorary degrees were given Thursday.

Sir John Carew Eccles, professor of neurophysiology at the Australian National University in Canberra and a Nobel prize winner in medicine, was awarded an honorary doctor of science degree.

External Affairs Minister Martin, who was cited for maintaining his department above politics and for his work in the Cyprus conflict, was made an honorary doctor of laws.

And Dr. G. Neil Perry, deputy minister of education in British Columbia, was given an honorary doctor of laws degree. He is a former vice-president of UBC.

Cominco Offer Turned Down

TRAIL (CP) — About 4,000 hourly-paid employees of Cominco Ltd. have rejected the latest company offer, it was announced Thursday by the International Union of Mine, Mill and Smelter Workers (Ind.).

A decision on a strike vote would be made following a June 7 meeting with the company and a government conciliation offer, said a union spokesman.

Policemen Acquitted

TORONTO (CP)—Two former Toronto policemen were acquitted of criminal charges Tuesday in the May 11 shooting of a singer in a downtown tavern. Dennis Ewaniuk, 23, was acquitted of a charge of criminal negligence and Constable Michael Walker, 22, was acquitted of charges of possessing a firearm without a permit. Ewaniuk was examining a gun when it went off and the bullet hit entertainer Kell Winzel.

Wallis New President

The Greater Victoria Dog Obedience Training Club elected Dr. Gordon Wallis as president during the 13th annual general meeting recently in the parish hall of St. George the Martyr, Cadboro Bay.

Mr. Wallis has been with the club for some time and served as vice-president for the last two years.

Retiring president D. B. Hudso gave a resume of the past year's work.

Meetings Calendar

Gyro Club of Victoria, Monday, 12 p.m., Empress Hotel. Ralph Pashley to speak on the "Pro's and Con's of an Open Line Radio Program."

Rotary Club of Victoria, Monday, 6 p.m., Tally-Ho Travelodge, 3020 Douglas St. Ladies' Night. Combined meeting with Sidney Rotary Club and dance.

Kiwanis Club of Saanich, Tuesday, 6:15, Tally-Ho Travelodge. Guest Speaker: Alex Main, Sales Representative for Air Canada.

China Woos Castro

TOKYO (AP)—China made an open move Thursday to mend its relations with Fidel Castro's Cuba and charged that Moscow is betraying the Cuban people. An article in the official Peking People's Daily claimed the Russians are not really supporting the Cubans in recent incidents at the U.S. naval base at Guantanamo. It said China is Cuba's "most faithful and dependable" friend.

IT'S
KILSHAWS
1115 FORT STREET
AUCTION
Tonight at 7:00 p.m.
New and Nearly New
LIVING - DINING
AND
BEDROOM SUITES
SMALL ROSEWOOD PIANO
and DOMINION PIANO
Coppertone and Chrome Dinettes—Chests, China Cabinets—Single Beds—Occ. Tables.
RUGS
Refrigerators — Ranges — Washers, etc.
Tape Recorder — 1953 Encyclopedia Britannica — Cut Glass — China and Bric-a-brac.
A capacity sale for your inspection.
Kilshaws Auctioneers Ltd.
1115 Fort Street 384-6441
For your sale or cash guaranteed appraisal Call Kilshaws.

LUNDS
CAPACITY
AUCTION
Tomorrow, 9:30 a.m.
VIEW Today to 5:30 p.m. Tomorrow from 8 a.m.
TO CLOSE AN ESTATE
A Large Selection of Quality
MACHINISTS' SMALL TOOLS
Mostly "Starrett" And Personal Effects, Clothing, Etc.
Over 350 Lots
FURNISHINGS—RUGS
APPLIANCES
DISPLAY STANDS
Refrigerators, Ranges, Washers, Chesterfield Suites, Bedroom Furniture, Fold-a-way Beds.
PEMBROKE BATHTUB
POWER MOWERS
Good Garden Tools and Garden Equipment, Wheelbarrows, Ladders, Boys' and Girls' Bicycles.
16' CABIN CRUISER
With 5-H.P. Inboard Rowboats—Outboard Motors
Many small lots of China, Glass, etc.
QUALITY SHRUBS
LUNDS PHONE EV 6-3300
926 FORT STREET

MAYNARDS
Sale of Surplus Stock
AT
BEACON HILL PARK
Having been appointed by Parks Dept., City Hall
Approx. 3000 Primulas and Polyanthus large clumps 4 for only 49¢
Approx. 5000 TULIP BULBS Mixed Varieties. Per doz. 39¢
LOCATION: BEACON HILL PARK STORAGE AREA, SOUTH OF NURSERY
SALE BEGINS SATURDAY, JUNE 4, 9 A.M.
Terms of Sale: Cash or Cheque—No Refunds
All Sales on First Come, First Served Basis
MAYNARDS
BONDED
AUCTIONEERS
Since 1902
733 JOHNSON STREET, VICTORIA 388-5191
Largest Auction Rooms On the Coast